The Washington Post is the only Washington newspaper publishing the reports of The Associated Press every morning. For home delivery call National 4205.

The Washington Post.

Weather — Partly cloudy today; tomorrow increasing cloudiness, followed by rain.
Temperature — Highest, 50; lowest, 42.
Details on page 20.

NO. 20,035. ENTERED AS SECOND-CLASS MATTER. POSTOFFICE, WASHINGTON, D. C. WASHINGTON: FRIDAY, APRIL 24, 1931.
COPYRIGHT, 1931. BY THE WASHINGTON POST CO.
THREE CENTS.

SHOUSE SCORES FESS IN REPLY TO LIE CHARGE

Democratic Chief Replies by Accusing Ohioan of Falsifying.

POLITICAL HOLIDAY ENDS IN WORD WAR

Republican Leader Assailed for Use of Ugly Language in Disregarding Facts.

By EDWARD T. FOLLIARD.

The "political holiday" decreed recently by certain Republican leaders, but interrupted Wednesday by Senator Simeon D. Fess (Republican), of Ohio, was further enlivened yesterday when Jouett Shouse, chairman of the Democratic national executive committee, got back to town.

On Wednesday, Senator Fess, who is chairman of the Republican national executive committee, charged that Mr. Shouse had told a "deliberate lie" in a speech he made in San Francisco.

Yesterday Mr. Shouse denied the charge, assailed Senator Fess for his careless use of the "short and ugly word," and, then resorting to an old Al Smith stunt, cited the record to show that the senator himself had once admitted telling a falsehood to the "newspaper boys."

Fess Accuses Shouse.

Senator Fess, quoting an article from a San Francisco newspaper, accused Mr. Shouse of saying that the Republican national committee had purchased 10,000,000 copies of a magazine that contained an attack on the Catholicism of John J. Raskob, chairman of the Democratic national committee. The magazine article that Mr. Shouse referred to, Senator Fess said, was written by Robert Cruise McManus.

Replying to Senator Fess yesterday, Mr. Shouse said that his statement was "wholly without foundation of fact." He said he had never heard of McManus.

"In the speech at San Francisco," he said, "I called attention to an article published in Scribner's Magazine, of last September, excerpts from which were reproduced in a pamphlet issued by the Republican national committee under the heading, 'Smear Hoover—Raskob's Order to His Subsidized Propagandist.' (The excerpts were from an article by Frank Kent.)

Shouse States Charge.

"I definitely charged," continued Mr. Shouse, "that the Republican national committee had flooded the country with copies of this pamphlet, indeed that the pamphlet constituted a very considerable part of the publicity of the Republican party in the congressional campaign of last fall.

"It never occurred to me that even the management of the Republican national committee could be so stupid or so extravagant that it would buy copies of a magazine, when it might reproduce in pamphlet form the portions of an individual article pertinent to its purposes and circulate them as it pleased. (Senator Fess had represented Mr. Shouse as saying that the Republican committee bought 10,000,000 copies of a magazine.)

Answering Senator Fess' charge that he had told a "deliberate lie," Mr. Shouse said:

Ugly Word Stressed.

"The short and ugly word is one that gentlemen are very careful about using, and any man having the slightest regard for his reputation, particularly a man occupying high official or political position, might be

Continued on Page 2, Column 4.

Calvin Coolidge Says:

The old question of conservation of natural resources has become acute again in the inverted form of overproduction. The same producing interests which formerly looked with disfavor on conservation as a limitation on the use of their property regardless of its becoming exhausted, are now the most solicitous for some restriction.

This is a distinct change of attitude. A few years ago the National Government established a commission to propose conservation of petroleum. That industry did not receive the proposal with favor. Improved machinery, new methods of operation and large investments of capital have brought on the market so much oil, copper and lumber that a fall in prices has made much of their production unprofitable. Yet it is generally agreed that these supplies are limited and it is only a question of time when a real shortage will come.

No doubt the public is securing commodities at prices below cost. But things are so ordered in this world that it is not to the final advantage of the public to buy large supplies below cost. The reaction is sure to be bad. Some action for conservation without unlawful restraint of trade is needed for the present and future public welfare.

(Copyright, 1931.)

Sergt. Maj. Kuster Wins in Ad Contest

Soldier at Fort Humphreys Captures $100 Weekly Prize Offered in Post-Zain Competition for Best Specimen.

To George B. C. Kuster, regimental sergeant major of the Thirtenth engineers, at Fort Humphreys, Va., goes the distinction of writing the best ad submitted in the second week of The Post-Zain Amateur Ad Writing Contest.

Sergt. Kuster wins $100 in cash. His amateur ad on Associated Bakery Unions was voted the best of thousands sent in, by Judges Charles Finney, Howard Berry and Jesse Ramsdell.

The surprise of Sergt. Kuster, when informed of his good luck, was only equaled by the pleasure displayed last week by Mrs. M. L. May, winner of the first of the weekly prize awards. Like Mrs. May, he was incredulous of the contest editor's announcement.

"I knew though that if I kept on writing ads every day I would win a prize," he added as an afterthought. He said he wrote 20 ads in the first week, and has only 6 more firms to write about before he completes the list of 35 advertisers cooperating in the contest.

What would he do with the money? Why he expects almost any day now to be transferred to Hawaii, or even Panama. And can a sergeant major in the engineers make us of 100 berries in Hawaii or Panama? Don't ask foolish questions.

Sergt. Kuster said he got his inspiration for his $100 prize winner from a letter written by District Health Officer W. C. Fowler, to Gardner Johnson, president of the Gardner Johnson Advertisers Service Bureau, which was reprinted in an advertisement.

The letter stated that "all bakeries operating within the District of Columbia are subject to the same careful supervision and inspection for cleanliness and sanitation."

Following are the winners of 175 prizes in merchandise offered for "runner-up" ads submitted in last week's contest:

Wilkins Coffee (Just Wonderful).

Christine M. Bergeson, The Hollies, Ballston, Va.; Mrs. John E. Taylor, 1122 Park road northwest; Mrs. C. J. Lipps, 1313 Spring road northwest; Theresa S. Long, 1117 B street southeast; Elizabeth Webb, 1600 Sixteenth street northwest.

Emile, Inc.

Lemuel W. Houston, 804 Cornell street, Fredericksburg, Va.; Miss Mildred Yaeger, 3221 Garfield street northwest; Carrie M. Davis, 2626 On-

Continued on Page 10, Column 2.

$951,000 LIEN ON BROADMOOR SHOWN UNPAID

Original Trust Taken Up Five Years Before Date Due, Hearing Bares.

STATUS OF HOLDERS STILL UNREVEALED

Rheem, Explaining Issuance of Later Loan, Says He Foresaw Profit.

Creditors examining tangled affairs of the Swartzell, Rheem & Hensey Co. yesterday questioned methods of financing the Broadmoor Apartments, failed in an effort to uncover the status of noteholders, then returned to their inquiry into Westchester Apartments operations.

Both of the projects were financed by the bankrupt concern. Their history, disclosed in yesterday's testimony, closely paralleled the the Shoreham Building transactions, aired earlier in the hearing.

Edmund D. Rheem, executive vice president of the defunct firm, again went before the referee in bankruptcy to answer questions of creditors. He appeared anxious to please, and only once claimed immunity from responding on the ground he might incriminate himself.

Records Are Produced.

This was when Attorney M. D. Rosenberg asked what was done with $1,125,000 received from the Metropolitan Life Insurance Co., for retirement of $1,350,000 in notes on the Westchester Apartments.

Attorney E. Hilton Jackson produced company records to show that $951,000 of notes on the new Broadmoor are still outstanding and unpaid. Jackson Tuesday had produced similar "memoranda" from the files of the company alleging $815,000 of notes on the released Shoreham Building property had never been paid. Rheem said the "memoranda" did not constitute an accurate record.

Jackson asked Rheem if any of the notes on the original $1,250,000 Broadmoor trust had been paid. The witness replied he did not know; that he was out of the city at the time and had no recollection of the payment.

Taken Up In 1930.

Earlier Jackson developed that the original trust on the Broadmoor was taken up in February, 1930, five years before maturity, and that a later trust for $1,100,000 was issued. Jackson asked why the company took up the trust five years before it was due. Rheem said he thought he could reinvest the money at a profit.

The attorney asked Rheem to account for the difference in the amount of the two trusts. Rheem answered that his company purchased a $150,000 second trust note of the Broadmoor Corporation to make up the difference.

The inquiry next turned on the Westchester Apartments, Attorney George E. Sullivan leading the questioning. Sullivan sought to question the witness on items appearing in the audit of the company's books made by the receivers. Rheem said he had never seen the audit and declined to submit to the examination on the advice of his counsel, Leon Tobriner.

Sullivan sought to have the witness agree to verify a number of items in the audit, outside of the regular bankruptcy hearings, but Tobriner vigorously objected.

Says He Is Willing.

"I am perfectly willing to tell you anything I am able," Rheem said, "but I have never seen this book before. It would be necessary for me to verify thousands of figures. I do not think that is my responsibility."

When Sullivan said the figures should be checked by the trustees, Referee Fred J. Eden asked if he would be willing to bear the expense, pointing out that the cost of the hearings is becoming heavy, and will come out of the estate.

"Of course, I don't mean that my clients should pay it," said Sullivan. "They have been stung enough."

Rheem testified he was not allowed in the company offices at the time the bankruptcy schedule was being prepared, and so could not know the amount of money due to noteholders at the time of the bankruptcy. He admitted auditors going over the company's books frequently consulted him, and that he "advised" them, not

Continued on Page 5, Column 4.

SPAIN'S CHIEFS PLAN VOTE FOR CORTES JUNE 21

Will Name Body to Decide Government's Form on This Date.

AUNT OF EXILED KING DIES IN PARIS AT 79

Infanta Isabella Victim of Heart Attack Induced by Monarchy's Fall.

Madrid, April 23 (A.P.).—The new Spanish cabinet tonight tentatively set June 21 as the date when the people of Spain will determine by a general election what form of government they desire. On that day they will select a constituent cortes (parliamentary assembly) which will draft a new constitution for the country.

The cortes thus will determine the type of government which will succeed the present regime of Provisional President Niceto Alcala Zamora. Should the monarchists carry the election, it is pointed out, King Alfonso XIII would restore his monarchy. If the republicans are victorious a regular constitutional republic will be established.

For the general election it is planned to reduce the voting age from 25 to 23 years.

Infanta Isabella Mourned.

Spain's new government paused today in the task of building a republic to grieve for the Infanta Isabella, whose death in Paris was the first monarchial casualty in the movement which swept away the Bourbons.

Madrid thought of her as a sort of beloved aunt, not only of the king, but of all Spaniards. People thought of her as the sweet old lady in the palace on Quintano avenue. Everybody liked her, and she liked everybody.

Alexander Lerroux, the foreign minister, spoke for republicans and monarchists alike this evening when he said, "she was a woman who never incurred the hatred of anyone. It was a great misfortune that she decided to leave Spain, for I fear that was what caused her untimely death."

Heart Attack Fatal.

Paris, April 23 (A.P.).—Infanta Marie Isabella Francoise, aunt of King Alfonso of Spain, died here today of a heart attack, three days after she entered France as an exile. She was 79 years old.

Death came at the clinic to which she was removed on a stretcher as soon as she came from Madrid last Monday. Her sister, Infanta Eulalia, and her niece by marriage, Infanta Beatrice, were at her bedside. Victoria of Spain came from Fontainebleau with her children after her death to spend an hour in prayer. Isabella received the last sacraments a few minutes before she passed away.

As the first member of the Spanish royal family to die in exile, her body will lie in view of friends until Alfonso returns from London, it was announced tonight. Victoria decided to await his coming before making a decision as to the funeral.

Left Spain Despite Illness.

Infanta Isabella had long suffered from spinal trouble and was ill in bed when the royal family fled last week after the fall of the monarchy. Realizing she would not be harmed, they left her in care of Infanta Beatrice with the expectation she would follow later.

Though still ailing, she packed her bags and left the Spanish capital last Monday by train. She chatted vivaciously with other emigres on the tiring journey and arrived in Paris that night, apparently none the worse for her experience. Nevertheless, she was unable to accompany Victoria to Fontainebleau and remained in the clinic with a retinue of nurses and servants. The emotion generated by her exile is believed to have contributed to her death.

However, it was not her first experience in banishment. She saw her mother, Queen Isabella, dethroned in 1868 and left the country during the brief life of the first republic. She married Gaetan, Prince of Bourbon, in 1868. He died three years later.

Don Jaime Seeks Power.

Don Jaime of Bourbon, head of the so-called Carlist party, which is opposed to both the former monarchy

Continued on Page 4, Column 2.

ROLLICKING RENO

By J. F. McDONALD

State's Rum Freedom Aids Reno Gambling

City Has Always Played, Either Legally or Illegally, and New Law Only Makes Games Open to Public Eye Instead of Hidden in Cellars.

Reno, Nevada, April 23.—They gambled in Reno in the days of the Comstock kings, by the light of oil lamps and of pitch pine torches, and the booted desert rats rode in on burros to toss their new-won fortunes over the green tables.

They gambled under the glaring carbon-filament electrics in 1910, before the fifteen rounds of disappointment that they called "the last big fight," when Johnson ripped the blundering, ancient Jeffries into bloody ribbons.

Those were the days. Charley the Swede spun the roulette wheel back of Golden's barroom. Wong Git, the Hip Sing tongman, crony of Mock Duck, parked on Virginia street, admitting San Francisco was "more better" as a place to live than he had found New York and asking with satirical affection for the health of Dr. Parkhurst.

The pastor of the First Methodist Church announced, as subject matter for his Sunday sermon: "The Shame of Reno." But, a week before the fight, the county license bureau issued 219 licenses to traveling gamblers, in town with tents and portable roulette wheels, craps and faro layouts on the trail of sportsmen's dollars.

Only Mrs. Smith McKim complained the town was dull—and bad for the complexion, what with heat and drought—and Mrs. Edward Coyne found Sundays "endless" after New York. Others thought Reno bright enough.

They gamble still, in Reno—legally and under a State license law of March 19, as this series on "Rollicking Reno" has pointed out.

Reno, in fact, has always gambled, legally or illegally. The years between the passage of the anti-gambling law of 1910 and national prohibition may have seen the sprouting of some scruples. But prohibition stifled them.

That is what Mayor Roberts meant when, on the first day of lawful gambling (always excepting licensed card

Continued on Page 11, Column 2.

D. A. R. ELECTS SEVEN OFFICERS IN CLOSE VOTING

New Leaders Represent Widely Separated Sections of U. S.

MRS. PATTON GIVEN HONORARY POSITION

Members Render Tribute to Deceased at Special Memorial Service.

Seven women representing widely separated sections of the country were elected to the high office of vice president general of the National Society, Daughters of the American Revolution, in yesterday's election.

The successful candidates were:

The vice presidents general elected with the number of votes cast for them were Mrs. Herbert Fay Gaffney, Atlanta, Ga., 1,388; Mrs. Charles E. Herrick, Chicago, 1,344; Mrs. James Thomas Rountree, Terrell, Tex., 1,229; Mrs. Charles F. Bathrick, Battle Creek, Mich., 1,229; Mrs. James Crankshaw, Fort Wayne, Ind., 1,229; Mrs. William Henderson Vaught, Wheeling, W. Va., 1,259; Mrs. William H. Pouch, New York, 1,255.

Mrs. James Franklin Trottman, of Milwaukee, Wis., and Mrs. Walter Christopher Johnson, of Chattanooga, Tenn., were the two candidates who failed of election. They received 1,207 and 986 votes, respectively.

Mrs. Alex Ennis Patton, of Philadelphia, was elected honorary vice president general for life by a two-thirds vote. She was unopposed.

Mrs. Alexander Ennis Patton, of Philadelphia, the only candidate for honorary vice president, was elected by more than a two-thirds majority. After news of her election became known early in the afternoon she was besieged with congratulations.

Excitement Greets Voting Results.

A stir of excitement went through the thousands of delegates in Constitution Hall at the opening of the night session when it was seen that Miss Katherine Nettleton, State regent of Connecticut and chairman of tellers, was standing beside Mrs. Hobart, the presiding officer on the platform. When she made her announcement the house rang with applause and the successful candidates were escorted to the platform and presented to the audience.

Modern aircraft was discussed by Capt. John H. Towers, Bureau of Aeronautics, Navy Department, in a speech in which he told of the developments in the science of aviation. Capt. Towers was cordially received by the delegates and his remarks, especially those touching on matters of national defense, were greeted with applause.

"The aircraft carrier of today is as radical a development as was the Monitor 70 years ago," Capt. Towers said. He predicted that before long sky traffic will be so thick in the commercial lanes that it will have to be controlled by aerial police.

Capt. Towers was warm in his praise of the dirigible Akron, which is nearing completion, pointing out that with its cruising radius of 8,000 miles, it could be used ideally for exploration purposes.

"During the year 1930," he said, "the Navy alone flew over 22,000,000 miles for each fatal accident and commercial aviation totaled almost 37,000,000 miles. In the tomorrow of aviation airplanes can and will be flown by children. The very youthful generation of today will accept flying as a means of transportation just as you accept motoring."

Dr. Laurence M. Gould, second in command of the Byrd Antarctic expedition, furnished one of the high points of the congress with his address, "With Byrd to the Bottom of the World," illustrated with films. Mrs. George Barnett, widow of Maj. Gen. George Barnett, as chairman of invitations for the congress, had received so many requests for tickets to this address that the hall was crowded to capacity.

The invocation was offered by Capt. Sydney K. Evans, chief of chaplains, United States Navy.

Dead Members Paid Tribute.

Tributes to 2,648 members of the D. A. R. who died since the thirty-ninth Continental Congress were given at a special memorial service in Constitution Hall yesterday afternoon. The list of dead included the honorary president presiding, Mrs. William D. Cabell, to whom tribute was paid by Mrs. Hobart, president

SNOW, FROST, WIND RANGE OVER NATION

Western States Hard Hit as East Reports Storm and High Winds.

San Francisco, April 23 (A.P.).—Snow, rain, wind, hail, sandstorms, frost, duststorms, lightning, forest and brush fires and sunshine were visited in strange profusion on Western States today.

Strong winds wrecked much of the tent city at the site of the Hoover Dam at Boulder City, Nev., whipped orchards and crops in the Pacific Northwest and Utah, damaged houses and trees in Utah, stranded motorists in Washington and interrupted wire and power service in several sections.

Reno, Nev., reported 11 inches of snow, the heaviest recorded in 50 years in April. More than a foot fell in California mountain districts and parts of Montana, Wyoming, Utah, Arizona and Colorado were covered. Rain fell in many parts of California, aiding crops and adding to irrigation water supplies.

Wind and frost damage was reported in orchard districts of Washington by the State director of agriculture. A sandstorm stranded motorists and otherwise interrupted traffic in central Washington. Several small forest fires were reported in western Washington and Oregon, all being spread by high winds.

Jamestown, N. Y., April 23 (A.P.).—A high wind partially wrecked a school and farmhouse near here late yesterday.

Windows in the school, in the West Oak Hill section, about a mile from this city, were shattered, and Harold Swanson, a pupil, was rendered unconscious when struck by a piece of wood.

Harrisburg, Pa., April 23 (A.P.).—A 7-inch snowfall in the Allegheny Mountanis hampered traffic on the Lincoln and William Penn highways

Continued on Page 2, Column 5.

Bishop Cannon Opposed As College President

Bristol, Va., April 23 (A.P.).—The Herald-Courier says it has learned from a leading layman of the Methodist Episcopal Church South, that a petition urging the College of Bishops of the church, not to elect Bishop James Cannon, jr., its president, is being circulated among laymen.

The paper says it learned from the same source that Bishop Cannon is in line for the presidency of the college. The college will convene in Nashville, May 1.

HONDURAN TROOPS TURN BACK REBELS

Federal Forces Pursue Foe and Claim Important Victories Along Line.

(Copyright, 1931, by the Associated Press.)

Tegucigalpa, Honduras, April 23 (A. P.).—Federal troops turned back the rebel forces today in a desperate battle at Chamelecon, driving the enemy out of the area and saving the railhead at San Pedro Sula, not far away.

In the past two days that sector has seen the most vicious fighting since the rebellion began. The rebels attacked once, were repulsed; attacked again and were driven off, then spent all they had in the battle today.

Railway communications between San Pedro Sula and Puerto Cortes were resumed today.

The government is claiming important victories all along the line, but the losses at Chamelecon have not been estimated. Yesterday 29 men were killed and many wounded in a series of minor engagements along the north coast, where the rebels succeeded in paralyzing wire communications with Tegucigalpa.

A strong group of rebels was reported in advices from San Salvador to have been captured and interned by Salvadorean authorities when they attempted to invade Honduras from that point. Under the leadership of Ladislao and Pedro H. Ordonez, they were said to have been planning an attack on the Valle district, near Fonseca Bay.

The rebels defeated at Chamelecon were routed to the mountains and the government said they were now believed to be heading for the interior, possibly for the Indian territory around Intibuca and Quimyagley. Government advices were that they were led by Gen. Ferrera. They were being pursued by a large number of government troops.

According to information from the general staff this morning all rebel groups now have been cleared out of the Cortes area. They were believed to have abandoned the hope of attacking San Pedro Sula.

President Vicente Mejia Colindres, alluding today to the attitude of the two major political parties in Honduras toward the rebellion, made the following statement:

"Liberals of the republic, especially in the zone affected by the rebellion, spontaneously and unconditionally offered their cooperation to the government as soon as the revolt broke out. They offered their blood and their property to help quash the revolution.

"Nationalists also have offered their support and some of their most distinguished persons, such as Gen. Martinez Funes, have volunteered to assist."

Japanese Visitors' Guard Doubled as Plot Is Bared

Hotel Hostess Claims She Overheard Two Men Discuss Plans to Assassinate Prince and Princess Upon Arrival in Boston Last Night.

Boston, April 23 (A.P.).—A hostess at the Copley-Plaza Hotel, who said she heard two men plotting an assassination outside a window at the hotel today, caused the police guard to be doubled around the hostelry at which Prince and Princess Takamatsu of Japan were to stay tonight.

Mrs. Clara Burrell, hostess in the main dining room, told police she heard the men conversing outside an open window. She said she heard the word "assassinate" and it made her curious. Eavesdropping further, she said she heard one of the men ask, "How are we going to get them here? He has two bodyguards," to which she said, the other replied, "We have to do the job today."

Mrs. Burrell informed the manager, who in turn called police. Two squad cars were sent to search the vicinity.

Original plans were to have sixteen patrolmen and two sergeants on duty at the hotel when the royal guests arrived. After the disclosure of Mrs. Burrell, the detachment was doubled as a precautionary measure, and further augmented by plainclothes men and motorcycle officers.

Prince and Princess Takamatsu arrived here from New York at 7 p. m. on their American tour. They planned to remain here until Monday night, when they will leave for Montreal.

(Associated Press.)

Friendly messages were exchanged yesterday by Emperor Hirohito of Japan and President Hoover on the visit to the United States of the em-

Continued on Page 2, Column 4.

In tomorrow's POST

A Special Supplement

signalizing the inauguration of the new

Lee Memorial Boulevard

(Ground-Breaking Exercises)

at 3 P. M., Friday, May 1st, at Fort Buffalo, Va.

Just West of Falls Church

CLERGYMEN OPPOSE NEXT WAR SANCTION

Questionnaire Replies Show 10,427 Will Not Bear Arms.

New York, April 23 (A.P.).—More than ten thousand Protestant Christian clergymen in the United States are personally prepared to state it is their present purpose not to sanction any future war or to participate as armed combatants.

The number—totaling 10,427—represents 54 per cent of 19,372 ministers who replied to a questionnaire sent out by ten New York clergymen under the auspices of The World Tomorrow, edited by Kirby Page.

The other 8,945 clergymen were divided in groups of willing to participate, 6,628; in doubt, 2,980; no answer, 254.

Eighty-three per cent of the 19,372 clergymen were opposed to military training in schools; 66 per cent believed the United States should enter the League of Nations; 80 per cent favored a reduction in armaments even if the United States were compelled to take the initiative and make a proportionately greater reduction than other nations are yet willing to do.

Sixty-two per cent believed the policy of armed intervention in other nations for the protection of American citizens and property should be abandoned, and a like number believed the churches now should go on record as refusing to sanction or support any future war.

Thirty-four per cent said they could not conscientiously serve as official Army chaplains on active duty in war time, and 37 per cent did not regard the distinction between "defensive" and "aggressive" war as sufficiently valid to justify participation in a war of "defense."

Mr. Page pointed out that the replies do not reflect the attitude of several important religious bodies, namely, the Jews, Catholics, Lutherans, Southern Baptists and Southern Methodists.

"The total number of clergymen in the country exceeds 100,000," he said, "and it was necessary on the grounds of expense and time involved to limit the inquiry to 53,000.

Of the 53,000 clergymen circularized 33,628 failed to send replies before the closing of the canvass.

The groups represented in answers are Methodist Episcopal, Presbyterian, Congregational, Protestant Episcopal, Baptist, Disciples of Christ, Reformed, United Brethren, Evangelical Synod, Unitaran and Universalist, theological seminaries and miscellaneous clergy.

"It is significant," said Mr. Page, "that 17,700 persons, or 91 per cent, expressed a willingness to have their names and replies made public."

PROSPERITY DECADE IS SEEN BY SCHWAB

Steel Head Tells Publishers America Is on Eve of Rehabilitation.

New York, April 23 (U.P.).—"The coming ten years are going to see the rehabilitation and improvement of properties. Electrification will receive new impetus. Prices will become better stabilized * * * In short, the American family will continue to enjoy a well-rounded, progressive existence, conducive to business prosperity and progress," Charles M. Schwab told the Nation's publishers tonight at the tenth annual dinner of the Bureau of Advertising.

Announcing himself as a "confirmed optimist," despite the fact that "optimism has come in for disrepute in the past ten years," the steel executive asked only for "common sense principles to guide us in planning for the business of tomorrow."

"After a man has lived through many years of industry," he said, "he accumulates patience and remembers at night that the sun comes up the next morning * * * I am not saying everything is all right. We have many things to correct. That is part of progress. The dangerous feature that I see in our present situation is not the lack of prosperity from which we have suffered in the past year and a half, but in the over-prosperity which preceded it and led to many changes in our ways of doing business."

While Schwab expressed himself as believing in "carefully thought out mergers," he pointed to its hazard, resting in "its tendency to curtail opportunity."

"If industry is led by men of administrative power, vision and intelligence," he continued, "our country will retain its leadership. Don't let any one tell you that America's enormous resources are the sole cause of her strength. There are several countries on the face of the globe which at least rival us in their supplies of coal, metals, oil and other basic products. But the manpower, the energy and the administrative enterprise have been lacking."

Comparing the "romantic figures of the past" with present-day industrial geniuses, Schwab cited the accomplishments of the General Electric Co. "under Young and Swope," and presented the names of "Teagle, Gifford, Farrell, Grace and Rosenwald as standing for industrial achievements more extensive than any witnessed by the preceding generation.

"We need to encourage leadership for tomorrow," Schwab said. "The

Continued on Page 4, Column 5.

Talk With Mrs. Hoover Delights Mountain Girls

Students Recite and Sing for First Lady at White House.

(Associated Press.)

Yesterday turned out to be children's day with Mrs. Herbert Hoover.

Jubilant indeed were Beatrice Stamey, Valley Kelly, Nell Turner, Floride Green and Mayme McEachern, who came from the mountain school sponsored by the Daughters of the Revolution at Tamassee, S. C.

Mrs. Hoover had sent for them because of her interest in mountain schools, and talked to them a full half hour.

"She had me recite for her!" said 11-year-old Nell, the youngest, red-headed, and with a sprinkling of freckles. "I said the piece that started 'The awfullest boy in this here town or anywhere is Elmer Brown.'"

"And I sang 'There's a Beautiful Land on High' and she said my voice

Continued on Page 5, Column 6.

Issues of 1932

Economic conditions, prohibition, the tariff, farm relief, the World Court, Tammany corruption, elective power—all of these questions are being discussed by the public now.

How will they figure in the 1932 campaign? Republican leaders from every State will answer the question on Sunday in

THE WASHINGTON POST

The Capital's Greatest NEWSpaper

NEWS of SUBURBAN Washington and the Surrounding States

Appears on Pages 3, 13 and 22 Today

general; Mrs. James R. McKee, daughter of former president and Mrs. Benjamin Harrison, and the following notable daughters of the District of Columbia organization: Mrs. Albert Carhart, of the Dolly Madison Chapter; Miss Daisy Brown, of Mary Washington Chapter, and Mrs. Hershel Main, former regent of the District.

Scripture reading and prayer was given by the Chaplain General Mrs. William Rock Painter, of Missouri. A lily was placed within a large wreath on the platform in memory of each person eulogized yesterday. Later a wreath was placed by Mrs. Hobart on the memorial monument to the pioneer women of the D. A. R. in the plaza of Constitution Hall.

Charter members were paid tribute by Miss Janet Richards, the well-known lecturer, herself a charter member who has attended all 40 Continental Congresses.

Soldiers' Graves Are Marked.

Bronze markers were placed on the graves of seven Revolutionary soldiers in Arlington Cemetery yesterday afternoon at a ceremony when Mrs. Hobart made a brief address. Representative Ruth Bryan Owen, of Florida and Representative Edith Nourse Rogers, of Massachusetts, were on the committee of arrangements, with Mrs. Amos A. Fries in charge of the exercises.

It became known yesterday that Representative Hamilton Fish, jr., announced as a speaker for this afternoon had, upon suggestions from D. A. R. officials, deleted from the formal introductions to his remarks certain criticisms bearing upon Secretary Stimson's policy in Nicaragua. It is understood, however, that Representative Fish will speak extemporaneously after the introduction. This is permitted without any attempt by the society to dictate such extemporaneous remarks.

In a formal statement Mrs. William Sherman Walker, chairman of the national defense committee, under whose department such matters come, declared:

"Mr. Hamilton Fish submitted to us the introduction to his address before the Continental Congress, D. A. R. Due to the fact that the reading public has too often interpreted the utterances of our speakers as being the expression or policy of the society, we requested Mr. Fish to allow certain changes to be made. To this request he most graciously consented, with the result that the original introduction was recalled. The Daughters of the American Revolution is on record as heartily approving the splendid work of Mr. Hamilton Fish and his committee in the recent investigation of communistic activities."

It is understood that Representative Fish will give the deleted portions of his speech in a "talkie" he will make Saturday and that similar material will be contained in a speech he is to make in Boston May 1.

Delegates to the congress of the Children of the American Revolution, in concurrent session at the Corcoran Gallery of Art, were guests of Mrs. Hoover at a special reception yesterday at 12:30 o'clock. Each delegate was given a hearty handshake. After they were greeted by Mrs. Hoover, they were called to the President's office, where he welcomed them and posed with them for a picture.

Pay Visit to Byrd's Ship.

During the afternoon the C. A. R. delegates were special guests on Admiral Byrd's ship, the City of New York. This visit was most entertaining, because of their interest in Admiral Byrd, who sent them a message from Little America during their last convention here.

The reading of national committee reports occupied most of yesterday's only business session, held in the morning. A resolution was passed thanking President and Mrs. Hoover for the White House reception Wednesday afternoon.

Among national chairmen who reported were Mrs. J. Warren Perkins, chairman of Ellis Island; Mrs. Charles Brand, chairman, correct use of the flag; Mrs. Charles A. Finley, conservation and thrift; Mrs. Eugene H. Ray, transportation, and Mrs. G. B. Puller, on "Genealogical Research." The only set address of the morning was that of Frederick William Ashley, who spoke on "George Washington in the Library of Congress."

H. J. Anslinger, United States commissioner on narcotics, will address the congress this morning. The rest of the morning will be given over to reports of committees.

Speakers at the afternoon session will include Representative Fish, Mrs. William Sherman Walker, chairman of the committees on national defense, and Dr. Thomas H. Healy, assistant dean of the Foreign Service School of Georgetown University. Senator George H. Moses, of New Hampshire; Miss Mabel T. Boardman, secretary of the American Red Cross, and Maj. Gen. William G. Everson, chief of the Militia Bureau, United States Army, will be among the speakers at the night session.

Children Hear Representative Owen.

Representative Ruth Bryan Owen was the principal speaker at the session yesterday of the convention of the Children of the American Revolution, who are holding their thirty-fifth annual convention at the Corcoran Art Gallery.

She made a particular appeal to the children as she told of her early childhood on the plains of Nebraska, of her life as an English woman when she was in the Holy Land through the World War and witnessed its seige and deliverance. She told of her own effort to make the children of Florida appreciate their own wonderful Government by bringing a large group each year to Washington so they may get a close-up of the machinery of government.

Resolutions against subversive propaganda and against the dumping of Russian goods were passed.

German-Austrian Union Is Assailed

Europe Is Threatened, Says Foreign Minister of Czechoslovakia.

Prague, Czechoslovakia, April 23 (A.P.).—A customs union between Germany and Austria, Foreign Minister Benes said in a speech here today, is a step not toward European federation, but toward the creation of opposing blocks of states waging economic and, later, political warfare.

The proposed Austro-German accord, he told the foreign affairs committee of the Czechoslovakian Parliament, is not calculated to improve the economic situation of Europe as a whole or of any state which adheres to it.

Czechoslovakia, he said, is antagonistic and will insist that the proposal be examined in all its phases, juridical, economic and political, by the League of Nations and, if necessary, by The Hague Tribunal. Further than that, Dr. Benes criticized the manner in which the proposal was announced and voiced a suspicion that the real objective of the union was of a political nature.

People who are running Post Classified Ads this morning will get "Today's Results Today."

Today's D. A. R. Program

Organ recital, 9:30 until 10 a. m.—Miss Dorothy Jean Silversteen, member Waightstill Avery Chapter, North Carolina.
Assembly call.
Entrance of the president general escorted by the pages.
Congress called to order by the president general.
Scripture and prayer—The chaplain general.
The salute to the flag—The assemblage.
Music: "Ohio," the assemblage; leader, Mrs. Louis Potter.
Reading of the minutes—The recording secretary general.
Report of the resolutions committee, Miss Emma L. Crowell, chairman.
Reports of committees continued.
Address.
Announcements.
Recess.
Assembly call at 2 o'clock.
Entrance of pages.
Music—Violin solo, Dorothy Seamans.
Reports of committees continued.
Address—Honorable Hamilton Fish, jr., United States representative from New York.
Address: "Treaties"—Dr. Thomas H. Healy, assistant dean, foreign service school, Georgetown University.
Music—Violin solo—Dorothy Seamans.
Announcements.
Concert from 8 to 8:30 o'clock—The United States Marine Band Orchestra.
Assembly call.
Entrance march: "Stars and Stripes Forever."
Entrance of the president general escorted by the pages with State flags.
Invocation—The Right Rev. James E. Freeman, D. D., Bishop of Washington.
Music—Theremin solo, Marie de Beauvais Richards.
Address: "Our Navy"—Honorable George H. Moses, United States senator from New Hampshire.
Address: "Red Cross Drought Relief"—Miss Mabel T. Boardman, secretary the American Red Cross.
Music—Theremin solo, Marie de Beauvais Richards.
Address: "Our Citizen Army"—Maj. Gen. William G. Everson, chief of the Militia Bureau, United States Army.
The retiring of the colors.
March: "Spirit of Independence."

NOTES OF D. A. R.

The bevy of platform pages and special pages to the national officers keep busy helping to run the congress.

The three personal pages of the president general, Dorothy Britney Cooper, Martha Anne Cooper Judy and Mrs. Hester Ann LeFevre Luke, have been on duty at every session, standing behind the chair of the president general, carrying messages for her and standing up and remaining standing every time she rises.

Other personal pages are:

Chaplain general, Rachel Parker; recording secretary general, Katharine Matthies; corresponding secretary general, Margaret B. Boyd; organizing secretary general, Emma P. Jamison; treasurer general, Florence Merritt; registrar general, Kathryn Spellman; historian general, Evelyn Lavinna N. Jenkins; reporter general to Smithsonian Institution, Marguerite C. McKenzie; librarian general, Gladys Frost; curator general, Katherine L. Kramer.

The platform pages are Martha B. Andrews, Priscilla Alden Benedict, Martha Connelly, Elizabeth Renfroe Cooper, Grace C. Cummings, Lucile D. De Graff, Marguerite Flibrick, Muriel Gates, Sarah H. Hawkes, Mary Kenway, Anne Mackenzie, W. Marie Shuler, Florence Sparfeld, Adeline Thornton, Frances Todd and Deane Van Landingham.

Members of the advisory board have been special guests in the president general's box at many of the sessions. The board includes Mr. George Whitney White, chairman; Maj. Gist Blair, Mr. Woodbury Blair, Mr. H. Ralph Burton, Right Rev. James E. Freeman, Mr. Justice Van Orsdel, Dr. L. S. Rowe, Col. Walter Scott, Mr. William Walker Smith and the Hon. Adam M. Wyant.

Important resolutions passed by the congress which are to be the keynote of the work of the D. A. R. for the next year have been presented at each session by the resolutions committee chairman, Miss Emma L. Crowell. Other members of the committee are Mrs. John Laidlaw Buel, Mrs. William H. Cudworth, Mrs. Edwin C. Gregory, Mrs. George Thatcher Guernsey, Mrs. Charles E. Herrick, Mrs. Livingston L. Hunter, Mrs. Henry B. Joy, Mrs. Howard McCall, Mrs. William L. Manchester, Mrs. James T. Morris, Mrs. John Trigg Moss, Mrs. Eugene H. Ray, Mrs. Robert J. Reed, Mrs. Henry M. Robert, jr., and Mrs. William Sherman Walker.

Mrs. Ralph Emmett Porter, wife of the commanding officer of Marine Hospital in Pittsburgh, was hostess at a dinner at the Mayflower and included as her guests some members of the D. A. R. Congress now in session. Carnations and valley lilies centered the table, around which were seated Mrs. Martin L. Sigmon, vice president general; Mrs. Matt T. Brown, State regent of Alabama; Mrs. Robert Welsh, State regent of Arkansas; Mrs. Robert Woodrow, of Birmingham; Mrs. Judd, of Auburn; Mrs. Loyal Alden, Mrs. Wright, Mrs. Harry Nield, the last three officers in the State society of Maryland.

Col. Wade H. Cooper gave a reception in honor of the visiting D. A. R.'s and their pages from Tennessee yesterday afternoon, from 4:30 to 6:30 o'clock, at his home, 1722 Massachusetts avenue northwest.

Col. Cooper had assisting him Mrs. Robert M. Gates, Mrs. Cordell Hull, Mrs. Finis J. Garrett, Mrs. Hugh M. Tate, Mrs. Joseph E. Washington, Mrs. James Murdock, Mrs. Robert Love Taylor, Mrs. Randolph Leigh, Mrs. B. Carroll Reese, Mrs. Benjamin H. Littleton, Mrs. Georgia Knox Berry, Mrs. Marshall M. Morgan, Mrs. Henry Dickinson, Mrs. Lee Brock, Mrs. Lytle Brown, Mrs. Horace H. Lurton, Mrs. David Spence Hill, Mrs. Samuel Beverly Williamson and Mrs. Hugh Nelson.

Mrs. T. A. Donaldson, wife of Maj. T. Q. Donaldson, retired, entertained in honor of Mrs. John Carroll Coulter, State regent of South Carolina, and members of the Greenville Chapter at the Army and Navy Club last evening.

Mrs. Drayton W. Bushnell, honorary vice president general from Iowa, came from Miami to attend the congress. Mrs. Bushnell recently returned from Europe after an absence of several years.

Mrs. Eli Dixon, of Illinois, presiding at the Illinois meeting, expressed pride in the work her State has done in behalf of the R. O. T. C., and contributions toward the purchase of athletic equipment for Fort Sheridan. Mrs. Charles E. Herrick, candidate for vice president general, made a short address.

Mrs. Henry Whiting Brown, of the Cincinnati Chapter, who is visiting her son, Mr. Henry Whiting Brown, jr., in Washington during the congress, entertained at luncheon in honor of Mrs. Thomas Kite, honorary vice president general from Ohio, and Mrs. W. Pauly, vice regent of Ohio, yesterday.

Mrs. Lowell Fletcher Hobart will be the guest of honor and Mrs. Harry F. Cary, of Cincinnati, the toastmistress, at a luncheon in honor of the regent of Constitution Chapter of the District of Columbia, Mrs. E. Richard Gasch, today at the Willard Hotel. Mrs. Cary was at one time regent of the Constitution Chapter. Other guests of honor will be Mrs. David D. Caldwell, vice president general from the District of Columbia; Miss Helen Harman, State regent of the District of Columbia, and a number of other national and State officers.

Mrs. James Franklin Trottman, candidate for vice president general from the State of Wisconsin, has served her chapter as regent, her State as vice regent and State regent, and the national society on important national committees. She is honorary regent of her chapter and honorary State regent.

Mrs. Trottman is a member of the Society of Mayflower Descendants, of the Colonial Dames and of the Colonial Governors; is State corresponding secretary of Daughter of Founders and Patriots, is second vice president of United States Daughters of 1812 in Wisconsin, and a member of the National Officers Club.

Mrs. Henry B. Joy, vice president general and president of the Daughters of Patriots and Founders, was a special guest at the Michigan meeting. Mrs. Charles F. Bathrich, candidate for vice president general, presided as State regent. The State student loan fund is now $15,940.96, and has been used by 180 students. There also is a $5,000 war memorial fund, the interest of which is given as a student award. A D. A. R. forest of 240 acres is being established.

Mrs. George Maynard Minor, honorary president general, was the guest of honor at the Connecticut State meeting, presided over by the regent, Miss Katherine Arnold Nettleton, who reported that during the past year the chapters in her State had paid $14,074 in pledges toward Constitution Hall, making a total of $75,733 contributed. All national activities have been financially supported and the Connecticut D. A. R. night schools continued. These schools are planned on a 75-night session basis, and 483 awards were made for perfect attendance.

What Men and Issues Will the Republicans Use in 1932?

Not a "they say" nor "it is said" story, but the actual beliefs of more than 500 Republican leaders are embraced in a poll made by The Washington Post.

The candidates most likely to be nominated are revealed.

The issues that the party must face and the order of their importance are made plain.

Every State and the District of Columbia are included. A real, not an imaginary cross section. It will appear Sunday in

THE WASHINGTON POST
The Capital's Greatest NEWSpaper

SHOUSE ANSWERS FESS' LIE CHARGE

Democrat Says Republican Admits Falsifying to Newspapermen.

Continued from Page 1

expected to substantiate the facts about any alleged incident before he assumes to voice them."

At this point, Mr. Shouse went to the Congressional Record of February 9, 1928, a time when everybody was trying to figure out what Calvin Coolidge meant when he said he did not "choose to run."

"The good doctor," said Mr. Shouse, referring to Senator Fess, "was relating an incident that had transpired between himself and President Coolidge at the White House, and an interview he had given concerning the then President's intention of being a candidate for renomination and reelection.

Fess Language Quoted.

"I quote the exact language of Dr. Fess:

"'When I got out to the newspaper boys I said to the boys, "Make it perfectly clear that when I am talking about the President being drafted next year I am talking on my own responsibility—I am not talking with his approval." Then I added what was not true, but I wanted to get it across: "I find the President seems to be greatly displeased with what I have said." * * *.'"

Mr. Shouse said that he himself was not in the habit of voicing falsehoods to the "newspaper boys."

"The statement of the San Francisco Chronicle as quoted by Dr. Fess," he said, "was wholly untrue. The statement I made I have related, and after telling of the widespread circulation by the Republican national committee of the pamphlet containing the excerpts from the September issue of Scribner's Magazine, I asked the question whether the Republican national committee would have followed this course if John J. Raskob had been a member of some other church, rather than a prominent lay Catholic.

Shouse Explains Speeches.

"For the information of Dr. Fess, I have alleged in speeches that throughout the campaign last fall a studied effort was made to emphasize John J. Raskob as an issue because of his membership in the Catholic Church. Republican candidates for the Senate and House, Republican spellbinders everywhere, with a unanimity that reflected definite concert of action, devoted large parts of their frequent speeches to homilies on Raskob."

Mr. Shouse then cited the Senate hearing in which it was brought out that Robert H. Lucas, executive director of the Republican national committee, had financed the circulation of reading matter and cartoons from "the Fellowship Forum, Ku Klux publication," in a number of States having senatorial contests.

Until Senator Fess loosed his blast at Mr. Shouse there had been the semblance of a lull in the statement-making battle between the Republican and Democratic committees. Now that it is on again, the Democratic committee—at least, from the standpoint of words—has the edge. In denying Senator Fess' statement Mr. Shouse issued two statements, and the second one was twice as long as the one issued by Senator Fess.

Mann Plans Opposition.

(Associated Press.)

Horace Mann, President Hoover's Southern campaign director in 1928, said yesterday he would continue the formation of his Southern Republican organization during the coming summer from Linville, N. C.

Mr. Mann said he would go there about June 15 and would keep in close touch with Southern Republican leaders.

Mr. Mann plans to open national headquarters in Washington next winter to organize the forces for the approaching convention and campaign. The purpose of the organization will be to send delegates to the convention opposed to the renomination of President Hoover.

The Mann organization in the South, according to its leader, is being built on the basis of the 1928 Republican set-up, and Mann's associates hope to unite this Southern group with anti-Hoover delegations from Northern States.

Despite Mr. Mann's claims, however, Postmaster General Brown and other Republican leaders have predicted President Hoover's renomination with the full approval of Southern delegations.

PLOT AGAINST LIFE OF PRINCE BALKED

Continued from Page 1

peror's brother, Prince Takamatsu, and Princess Takamatsu.

The emperor, in a message to the President, thanked him for the hospitality extended the prince.

"I wish to express to you my cordial thanks and deep appreciation of the generous and courteous hospitality extended to my brother, Prince Takamatsu, and his princess consort by yourself and your Government and people," the emperor's message said.

In his reply President Hoover said:

"I thank your majesty for your telegram and assure you that it has been a sincere pleasure to have as our guests your distinguished brother and his princess consort. The cordial friendship evinced by our imperial guests has completely won our hearts, and their visit will remain a most pleasant memory."

Simultaneously announcement was made of arrangements for an exchange of programs between the United States and Japan over the National Broadcasting System April 29, at 8:15 a. m., in celebration of the thirtieth birthday anniversary of the emperor.

Speaking from Washington, Secretary Stimson will broadcast, his address to be transmitted throughout the United States and to Japan for broadcasting in that country. Baron Shidehara, Japanese foreign minister, will reply to the Secretary in an address broadcast from Japan.

The program will include the playing in Washington of the Japanese national anthem and the conclusion of the program by a band of native Japanese instruments playing "The Star-Spangled Banner."

Fire Engine on Test Runs Into Street Car

A fire engine on a test run yesterday crashed into a Washington Railway & Electric Co. street car at Fifth and East Capitol streets. M. H. Nally, a mechanic, was driving the engine.

The street car was operated by M. M. Jevel. No one was injured. The engine and street car were badly damaged.

WEATHER VARIETIES RANGE OVER NATION

Continued from Page 1

and connecting roads, the State highway department reported today. Fallen telephone lines and trees also hampered traffic in Indiana County.

Boone, N. C., April 23 (A.P.).—A heavy snow fell in this section of the North Carolina mountains yesterday and last night. It was melting rapidly except on the higher peaks today.

Girl Routs, Seizes Young Bandit Trio

Waitress Beats and Chases Youths; Purse and Money Recovered.

Kansas City, April 23 (A.P.).—Miss Gertrude Harper, 20-year-old waitress out of work, fought with such fury to defend her last $6.35 that three young holdup men fled in disorder, only to be captured later by the irate young woman.

Accosted by the trio, the girl rapped them sharply over their heads with her pocketbook, which one of them finally snatched and ran, with Miss Harper in hot pursuit. Pausing to recruit police assistance, the waitress resumed search for her assailants.

Suddenly the girl leaped from the police car and rained blows upon two youths sauntering along the street. Police rescued them. They gave their names as Billy Wright, 17, and Louis Fink, 21. Lester Norris, 22, was arrested nearby. Miss Harper's $6.35 and her pocketbook and cigarette lighter were recovered.

RULING IS DELAYED ON RUSSIAN LUMBER

Treasury Awaits Report on Convict Labor Use in Its Production.

(Associated Press.)

A decision on whether a shipment of Russian lumber will be admitted to the United States was held in abeyance last night pending receipt of a report from the collector of customs at Providence, R. I., where the cargo was landed yesterday.

Treasury officials, however, expressed the opinion the lumber was not from sections of Russia in which convict labor is used in the forests and which would be barred from entry under the tariff law and Treasury regulations.

It had been announced in Russia that the cargo was being sent to test the law barring goods produced by convict labor, but the Treasury had information that the lumber was from southern sections of Russia where there had been no suspicion that such labor was used in lumber camps.

Treasury regulations promulgated two months ago barred all lumber produced in Russia north of latitude 60 unless it could be shown by the importer or shipper that convicts were not used in its production.

If the ship's papers show the lumber is from southern Russia and importers can produce evidence to that effect, officials said there would be no question as to its being admitted.

They added each shipment of Russian lumber must stand on its own merits. Officials expressed the belief the importers would not have permitted the lumber to be shipped had it contained any convict produced timber.

Customs Collector Sansouci, at Providence will determine whether the lumber should be barred and will notify customs headquarters here.

University Fight Won by Commons

Government Will Accept Recent Decision of House on Clause.

London, April 23 (A.P.).—A government surrender to the will of the Commons was announced tonight by Sir Stafford Cripps, solicitor general, who said the government would accept the recent decision of the House regarding the university representation clause in the electoral reform bill.

The reference was to the government defeat on March 16 by four votes when it sought to abolish the present system under which the universities send twelve members to Parliament.

There had been much speculation as to whether the government would risk another defeat on this question. It was felt that two rebuffs of the same question might well constitute matter for resignation. The government now is permitting the university members to rest undisturbed and attempting to obtain the passage of other clauses of the bill.

Woman to Be Awarded Automobile.

Announcement was made yesterday that Julia C. Pollock, 60-year-old employe of the Government Printing Office, will be awarded a new automobile by the War Memorial Executive Commission of the Central Labor Union. She lives at 4601 Forty-seventh street northwest.

People who are running Post Classified Ads this morning will get "Today's Results Today."

SPECIAL NOTICES

MATCHMAKERS: WASH. MOTHERS & others! E. Hez Swem, Sun., 8 p. m., Centennial Baptist Church, 7th & Eye ne.

GOING! WHERE? TELL US WHEN And we will move your furniture at low cost; 50 padded vans; daily trips to all points within 1,000 miles. Phone Natl. 1460. Nat. Delivery Assoc., 1317 N. Y. ave.

SPECIAL NOTICE.
Pyrofax Natural Gas Service
for Cooking and Hot-Water Heating
Is Now Available to You
No Matter Where You Live.
NEW LOW PRICES.
Two years to pay if desired.
Inspect our line of modern Gas Ranges now on display.
Booklet Upon Request.
Washington Natural Gas Co.
1629 14th St. N.W.,
Washington, D. C.
Potomac 2068.
Pyrofax Distributors

BOYD Business University
Accredited Secretarial and Business Courses. Boyd and Gregg Shorthand. Diploma. Large Employment Agency. New Classes Now Forming. (Est. 12 years.) 1333 F St. (Opp. Fox). Natl. 2342.

Window SHADES; Floor Coverings; SCREENS; prompt serv. reas. KLEINLATT, 11th and H sts.; Line. 0670.

$100,000 DEMANDED OF KELLEY, REPORT

Kidnaped Doctor's Friend Denies Ransom Letter Has Been Received.

St. Louis, Mo., April 23 (A.P.).—The Globe-Democrat says indications tonight were that Dr. Isaac D. Kelley, jr., reported kidnapped Monday night, has established his first contact with his wife and friends through the medium of a letter, presumably written from Chicago, in which he set forth he was being held for a ransom of not less than $100,000.

The newspaper says a letter written in pencil and longhand, was delivered by a special delivery messenger at the Kelley home late today, and upon its receipt several attorneys who have been acting as Mrs. Kelley's advisors immediately went into a conference, the nature of which they declined to discuss.

The letter, the Globe-Democrat says, is understood to narrate that his captors believe him and his family to be extremely wealthy and they will not be content with a ransom of less than $100,000.

Carroll Harlan, attorney and friend of the Kelley family, denied emphatically, however, that a ransom letter had been received.

Cardinals Unveil Bust of Pope Pius

Chicago Prelate Is Among Those in Attendance at Rome Ceremony.

Rome, April 23 (A.P.).—Two thousand persons, including Cardinal Mundelein, of Chicago, and seven other cardinals, today witnessed the unveiling of a bronze bust of Pope Pius XI in the new College of the Propagation of Faith, the construction of which was financed by the Chicago Archdiocese. The institution will be opened tomorrow.

Among the speakers were Archbishop Salotti, secretary of the Congregation for Propagation of Faith, and Mgr. Dini, rector of the college. Both said the college owed its existence to the spiritual impulse of the Pope and to Cardinal Mundelein's economic impulse.

More than 100 American students attended the ceremony. The college will be the headquarters for education of missionaries of the church.

Acker Claims Libel Against Liebmann

Administrator of Lacey Estate Faces Suit in Rockville.

Suit for $100,000 alleging malicious libel was filed yesterday in Rockville Circuit Court by Samuel N. Acker, of the patent law firm of Lacey & Lacey, of Washington, naming August George Liebmann, administrator of the estate of Anderson B. Lacey.

A suit for injunction in which Mr. Acker asks that Mr. Liebmann be enjoined from interfering with conduct of the business of the patent law firm is pending in court and is set for hearing April 30. This suit also names Mrs. Liebmann, who is the widow of Mr. Lacey.

Yesterday's suit alleges that Mr. Liebmann filed a letter which was calculated to injure the good name and reputation in private as well as business life of Mr. Acker with the judges of the Orphans Court at Rockville. The suit was filed by Attorneys Albert M. Bouic, William E. Leahy, William J. Hughes, jr., and Eugere B. Sullivan.

Ask about the low rates for seven-time orders on Post Classified Ads. Just phone National 4205.

Hickey-Freeman
CUSTOMIZED CLOTHES
GLEN-SPRAY
TOPCOATS
In the house where thick-soled shoes and much-used golf clubs are in evidence—there you'll find a Glen-Spray Topcoat on the halltree in company with a stout cane and a dog leash. Men like Glen-Sprays—they help make their country life a pleasure.
SIXTY-FIVE DOLLARS
Goldheim's
Apparel for Gentlemen . . . Established 1875
FOURTEEN HUNDRED AND NINE H STREET

A LEATHER BAG
of Trig Smartness
Luxuriously fine leather handbags in tan, gray, black, brown and navy may be had at the inconsiderable price of ten dollars in the Hickson Salon. These bags copied from French Imports, hand-fabricated of ultra-fine leathers.
$10.00
Hickson
1215 CONNECTICUT AVE. N.W.
GOWNS SPORTSWEAR HATS
FURS FOOTWEAR LINGERIE

BECKERS
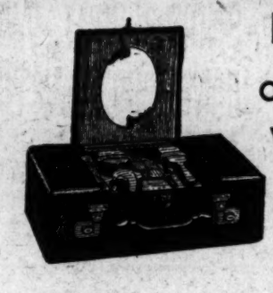
For Traveler or confirmed Week-Ender
$25
Whether you are going for a week-end or a month—by boat, by auto or by plane, you will find this smart little fitted Duplex Case an indispensable companion. Made of fine cowhide leather and equipped with a complete set of toilet articles.
BECKERS
1314 F Street N.W.
THE TRAVEL, LEATHER & GIFT SHOP

Read The Post's New Classified Ads

The *"completely balanced"* Electric Refrigerator
Just *imagine—a*
Westinghouse
Refrigerator . . .
only $190
delivered and installed in Washington Area
See it before you buy
ANY *refrigerator*

Why continue with old-fashioned refrigerating methods? Why put up with uncertain food protection? Why miss the social convenience of pure ice-cubes and dainty, frozen salads, desserts, and beverages? Only $190 buys this small-family WESTINGHOUSE Refrigerator, offering all the advantages, conveniences and economies of WESTINGHOUSE *"Completely Balanced"* design. With it you can *save* $50 to $150 yearly, compared to less modern equipment. Small down payment. Balance spread over 24 months. See it before you decide *anything* about a refrigerator.
Edgar Morris Sales Co.
(Refrigeration Division)
METROPOLITAN DISTRIBUTORS
736 Thirteenth St. N.W. NAtional 1031
DEALERS
Miller-Lacey & Co., Inc. 264 Carroll St. N.W.
Rudolph & West Co. 1332 New York Ave. N.W.
C. A. Muddiman Co. 911 G St. N.W.
Freddy's Hardware Co. Silver Spring, Md.
J. C. Harding & Co., Inc. 1336 Conn. Ave. N.W. 1112 G St. N.W.
Hyattsville Hardware Co. Hyattsville, Md.

CURRENT EVENTS IN VIRGINIA AND MARYLAND

VIRGINIA C. OF C. GROUPS ARE NAMED

Standing Committees for Year Are Announced by Chamber Head.

Richmond, Va., April 23 (A.P.).—Standing committees for the Virginia State Chamber of Commerce for the coming year, recommended by the president and authorized by the executive committee, today were announced by Maj. LeRoy Hodges, managing director. They are:

Educational—J. Scott Parish, Richmond; Edward F. Grace, Norfolk; Dr. Charles G. Maphis, University; Dr. John Preston McConnell, East Radford, and Miss Maude E. Wallace, Blacksburg.

Public health—Dr. Southgate Leigh, Norfolk; Mrs. J. K. Bowman, Richmond; Dr. Wilson Gee, University; William Sands Meacham, Danville; and E. J. Shave, Hampton.

Development of Hampton Roads—J. Gordon Bohannan, Petersburg; N. E. Drexler, Newport News; Carroll Pierce, Alexandria; James F. Ryland, Richmond, and A. B. Schwarzkoph, Norfolk.

Industrial development—Dr. Julain A. Burruss, Blacksburg; Homer L. Ferguson, Newport News; A. W. Higgins, Alexandria; E. A. Hults, Saltville, and Frederick E. Nolting, Richmond.

Agricultural development and immigration—Dr. Douglas S. Freeman, Richmond; Ben T. Gunter, Accomac; John R. Hutcheson, Blacksburg; Charles P. MacGill, Pulaski, and B. F. Moomaw, Roanoke.

Forestry—William D. Tyler, Dante; T. M. Gathright, Covington; Milton E. Marcuse, Richmond; S. H. Marsh, Front Royal, and Ellis Oleson, West Point.

Transportation—Leon T. Seawell, Norfolk; Norman Call, Richmond; E. R. Johnson, Roanoke; C. C. Lincoln, jr., Marion, and E. B. Sydnor, Richmond.

Taxation—Dr. Robert H. Tucker, Lexington; John Stewart Bryan, Richmond; Richard Crane, Westover; James R. Gilliam, jr., Lynchburg; Thomas J. Hundley, Newport News; J. Vaughan Gary, Richmond, and Dr. Tipton R. Snavely, Charlottesville.

Government—E. Lee Trinkle, Roanoke; S. O'Conor Goolrick, Fredericksburg; H. B. McCormac, Winchester; Allen J. Sayville, Richmond, and Paul Scarborough, Franklin.

Publicity—Junius P. Fishburn, Roanoke; George O. Greene, Clifton Forge; Charles P. Hasbrook, Richmond; Louis I. Jaffe, Norfolk, and Robert D. Ramsey, Lynchburg.

Mrs. Hoover Gets New Degree Today

First Lady to Be Honored as Goucher Installs Dr. Robertson.

Baltimore, Md., April 23 (A.P.).—Mrs. Herbert Hoover is scheduled to add the degree of doctor of laws to her string of honorary degrees at exercises here tomorrow at which Dr. David Allan Robertson will be inaugurated as president of Goucher College. The glee club of the college, ranked among the first girls' schools of the Nation, gave a concert tonight as the first of a series of educational and social events connected with the inauguration.

The award to Mrs. Hoover was granted in recognition of her work in translating from the Latin, in collaboration with the President, Agricola's "De re Mettalica," the first great treatise on mining and metallurgy, which originally was published in 1530. Its author was Georg Beuer, German scientist.

Degrees will be awarded also to Lizette Woodworth Reese, Baltimore poet, and Winifred Clara Cullis, of the University of London, president of the International Federation of University Women, and Mrs. Florence Rena Sabin, of New York.

DIED

BOYD—On Thursday, April 23, 1931, at 1223 Morse street northeast, ELLA J. BOYD.
Funeral services at W. W. Chambers Co. funeral home, 1400 Chapin street northwest, on Saturday, April 25, at 2 p. m.

CASTLE—On Monday, April 20, 1931, at her residence, the Argonne apartments, EMILY JANE, mother of Leota B. Castle, Philip F. Castle, jr., and Myrtle V. Curley.
Funeral services at the S. H. Hines Co. funeral home, 2901 Fourteenth street northwest, on Friday, April 24, at 11 a. m. Interment at Arlington National Cemetery.

CLARK—On Wednesday, April 22, 1931, at her residence, 8 Newlands street, Chevy Chase, Md., Mrs. LUCIEN CLARK, widow of the Rev. Lucien Clark.
Interment in Ohio.

DAGGERT—On Thursday, April 23, 1931, at the residence of her son-in-law and daughter, Mr. and Mrs. Reynolds L. Nicholson, JULIA E., widow of Albert Daggert. Also survived by a son, Alexandria S. Daggert, of Ogden, Utah.
Services at the Tabler Chapel, 928 M street northwest, on Friday, April 24, at 2 p. m. Interment Troy, N. Y. (New York and Brooklyn papers, please copy.)

FUNERAL DIRECTORS.

P. J. SAFFELL
253 6th st. nw. Natl. 0537.

Frank Geier's Sons Co.
1113 SEVENTH ST NW. Telephone Modern Chapel. NATIONAL 2473.

THOS. S. SERGEON
1011 7TH ST. NW. Telephone Natl. 1090.

JAMES T. RYAN
317 PA. AVE. SE. Atlantic 1700.

Clyde J. Nichols, Inc.
4209 9th st. nw. Col. 6324.

WM. H. SARDO & CO.
413 H ST. NE. Phone Lincoln 0524.

ESTABLISHED 1876.
JOHN R. WRIGHT CO.
1337 10th st. nw. Phone North 0647.

J. WILLIAM LEE'S SONS
FUNERAL DIRECTORS
CREMATORIUM
332 PA. AVE NW. NATL. 1364 & 1385

CHAS. S. ZURHORST
501 EAST CAPITOL ST.
Phone Lincoln 0372.

Bigger and Better Funerals At Half the Usual Cost Are Done by
CHAMBERS
A Whole Funeral for as low as $75

FUNERAL DESIGNS.

GUDE BROS. CO., Florists
1212 F STREET. National 4276.
APPROPRIATE FUNERAL DESIGNS.

GEO. C. SHAFFER 900 14TH ST NW
Expressive Floral Emblems. Natl. 2108
Moc. Sticks. Open eve. & Sun. Natl. 2416.

Stmison Is Sought As July 4 Speaker

Secretary and C. G. Bowers Are Invited to Exercises Honoring Monroe.

University, Va., April 23 (A.P.).—Secretary of State Stimson and Claude G. Bowers, political historian, have been invited to speak at exercises in memory of James Monroe at the University of Virginia July 4, the one-hundredth anniversary of Monroe's death.

President Hoover was invited to speak at the exercises, but he has notified Dr. Charles G. Maphis, chairman, that he will be unable to attend.

Tentative plans provide for a luncheon to follow the morning exercises and for a pilgrimage to Ash Lawn, the home of Monroe during the years he was President and at work on the Monroe Doctrine. Monticello, the home of Jefferson, also will be visited during the afternoon.

AUTO LIABILITY LAW SOON GOES IN FORCE

Maryland Limits Provisions to Violators of Traffic Regulations.

Baltimore, April 23 (A.P.).—A modification of the Massachusetts motorists' compulsory liability law will go into effect in Maryland shortly.

The new law, enacted by the 1931 session of the legislature which has just closed, requires proof of financial responsibility to be provided by motorists involved in automobile law violations.

Specifically, the new law provides that the courts shall immediately report to the commissioner of motor vehicles all cases in which an automobile driver is found guilty of drunken driving, hit-and-run driving or any violation of the traffic laws resulting in death, and all cases in which a judgment for damages arising from an automobile accident has remained unsatisfied for thirty days.

License Shall Be Suspended.

The commissioner, on receipt of such notification, shall at once suspend the license of the driver involved and the registration of the vehicle until proof of financial responsibility in the sum of $11,000, either by bond or liability insurance, shall have been posted.

Under the new law, the State insurance commissioner shall pass upon all forms for the required liability insurance and only those approved by him shall be accepted by the commissioner of motor vehicles.

Unlike universal compulsory automobile liability insurance, the Maryland law will apply only to persons who have been involved in criminal prosecutions under traffic laws and those against whom judgments for personal injuries or death and property damage in excess of $50 are outstanding.

Definition Covers All Motors.

Included in the definition of motor vehicles under the act are trailers, motorcycles and tractors.

Provision was made in the act for the commissioner of motor vehicles to be empowered to prevent the transfer of a motor vehicle from any person coming within the scope of the new law when it appears to the commissioner that the transfer is intended to evade the requirements of the insurance law.

One important provision of the new law would permit the commissioner to lift the insurance or bond after three years, if within that time the operator had not been involved in the criminal prosecutions named and did not have any judgment for automobile accident damages outstanding.

Both Legs of Girl, 3, Broken in Auto Mishap

Shirley Louise Harr, 3 years old, had both legs broken yesterday when she was struck by a bakery truck on Fairmont street while playing near her home at 2701 Fourteenth street northwest. Harry Scandols was driving the car, according to police.

The child, who is the daughter of Mr. and Mrs. Oliver Harr, was taken to Garfield Hospital.

DIED

DWYER—Suddenly, on Wednesday, April 22, 1931, at his residence, 639 East Capitol street, JOHN L., beloved husband of Lizzie Dwyer and father of Eugene K. Dwyer.
Funeral from the above residence, on Saturday, April 25, at 8:30 a. m.; thence to St. Peter's Church, where mass will be said at 9 a. m. Relatives and friends invited. Interment at Cedar Hill Cemetery.

ELLIS—On Tuesday, April 21, 1931, at her late residence, 919 Shepherd street northwest, MARION G., beloved wife of Francis R. Ellis, and mother of Marion F., Walter F., Burton W., and Ruth A. Ellis, Mrs. Dorothy E. Eckhardt, and Mrs. Winifred L. Duffy.
Funeral services at W. W. Chambers Co. funeral home, 1400 Chapin street northwest, on Friday, April 24, at 2 p. m. Relatives and friends invited. Interment Cedar Hill Cemetery.

GRIFFITH—Entered in eternal rest on Wednesday, April 22, 1931, at 1:15 p. m., Rev. FRANK THOMAS GRIFFITH, beloved husband of Kate Kenny Griffith and father of Mary Allen, Katie C. and Dr. J. Beaty Griffith. He also leaves a brother, Dr. R. Sumter Griffith; four nephews, Dr. W. Allen Griffith, Dr. F. Webb Griffith, Louis Griffith and Matthews Griffith; a niece, Mary Virginia Griffith, and other relatives.
Remains resting at his late home, 1803 Monroe street northwest. Funeral services at Emanuel Methodist Episcopal Church South, Friendship, Anne Arundel County, Md., Friday, April 24, at 3 p. m. No flowers.

MYERS—On Tuesday, April 21, 1931, WILLIAM, beloved husband of the late Johanna Myers, aged seventy-three years.
Funeral from his residence, 1331 Maryland avenue northeast, on Friday, April 24, at 2 p. m. Relatives and friends invited. Interment Fort Lincoln Cemetery.

PIERCE—On Thursday, April 23, 1931, at her residence, 644 Columbia road northwest, MARY E. PIERCE, beloved mother of Mrs. C. D. Wainwright, Mrs. L. D. Honeycutt, Mrs. Guy D. Cowe, Leonard Lee, jr., Serge Edward, James Royster and Earl Wendell Pierce.
Funeral from the above residences on Friday, April 24, at 2 p. m. Interment Cedar Hill Cemetery.

PYLES—On Thursday, April 23, 1931, ARTHUR E., husband of Kate H. Pyles, of 1466 Columbia road northwest.
Funeral strictly private from W. W. Chambers Co. funeral home, 1400 Chapin street northwest, on Saturday, April 25, at 2:30 p. m. Interment at Rock Creek Cemetery.

STENNER—On Monday, April 20, 1931, at West Englewood, N. J., EVANGELINE C., beloved wife of Robert E. Stenner. Interment was held at Englewood, N. J., Tuesday, April 21.

THOMPSON—At his residence, 1330 Massachusetts avenue northwest, Apt. 51, WILLIAM O. THOMPSON, also known as WILLIAM STEEL.
Remains resting at W. W. Chambers Co. funeral home, 1400 Chapin street northwest. Notice of funeral later.

VOIGT—On Wednesday, April 22, 1931, WILLIAM, beloved son of Otto and Margaret Voigt.
Funeral from the W. W. Chambers Co. funeral home, 1400 Chapin street northwest, on Saturday, April 25, at 8:30 a. m., thence to the Church of the Nativity, 5000 Georgia avenue northwest, at 9 a. m.

MONTGOMERY TAX SALES TOTAL LESS

Entire Amount This Year Is Smaller Than County Paid Last Year.

Montgomery County Bureau of The Post, 9103 Conn. Ave., North Chevy Chase, Md. Telephone Wisconsin 4205.

Montgomery County's tax sales this year were less than the property bought in by the county commissioners last year, J. Forest Walker, county treasurer, announced yesterday. A complete check of the property sold for taxes shows that there were 350 pieces sold at a total of $84,158.91. The county commissioners purchased a total of approximately $99,000 last year.

The commissioners this year purchased a total of $72,823.77 and individual purchasers bought property amounting to $11,335.14.

Mr. Walker expressed great satisfaction at the small amount of property sold for taxes in spite of the depression which has held the country in the last year.

Ward H. Marsh, executive director of the Greater National Capital committee, will be guest speaker at a meeting of a committee representing the six chambers of commerce and other business and civic organizations of Montgomery County tonight at 8 o'clock in the Bethesda County Building.

Mr. Marsh will talk on organization of a campaign of publicity and advertising such as the committee plans. He is well versed in the advertising of counties and cities.

Walter Funderburk, chairman of the committee, will preside and introduce the speaker. It is probable that the committee will accept the name of Greater Montgomery County committee at its meeting tonight.

Rockville's annual clean-up week will be held April 27 to May 2, according to an announcement yesterday by the sanitation committee of the Rockville Chamber of Commerce. The committee incudes Mayor J. Roger Spates, George H. Lamar, Leland Fisher and the Rev. B. M. Osgood.

The committee asks the cooperation of all citizens and businessmen in the campaign for a clean county seat. The pretentious new courthouse under construction in the town is pointed out as a standard of civic pride for the remainder of the town.

Removal of rubbish from streets, back yards and rear of stores and the clearing of vacant lots will have a practical, economical value, as well as esthetic, it is pointed out, as this will tend to reduce fire hazard and maintain more sanitary conditions. Enlistment of boys and girls of the town is planned.

Honorable mention will be given all places of business along principal streets, which will show worthy efforts to observe Rockville's spring cleaning time.

Annual meeting of the Community Council of Sandy Spring Neighborhood will be at 7:30 o'clock tonight in the community house, Sandy Spring Lyceum. Delegates from various constituent bodies will select members to serve on the council for the next three years and will consider amendments to the constitution and other important business.

Pleas, Sentences Planned for Today

Justice Gordon Moves Up Arraignments From Usual Saturday.

Justice Peyton Gordon yesterday altered the usual procedure of his court when he directed that all arraignments on recent indictments and all persons subject to sentencing be brought before him this afternoon at 1:30 o'clock.

The usual rule is for the arraignment and sentencing to take place on Saturday morning. His honor has been kept busy on Saturdays with the routine program, and he will now have his time free for other work.

Among those scheduled to appear for arraignment are Garry and Charles Owens, who are indicted for first degree murder; Arthur A. Fisher and Philip K. Stumm, who were indicted for conspiracy to commit robbery, and Charles A. Baker, who was indicted for the slaying of his wife. The arraignments are purely a formality and their execution requires only a few minutes.

Marriages Illegal, Woman Maintains

Annulment Suit Answer Says First Husband Was Not Divorced.

The noval claim that she did not have to be divorced, as regards her first marriage, because it was illegal, was set up yesterday by Mrs. Dorothy May Avaunt, youthful bride of Thomas L. Avaunt, in answer to an annulment suit recently filed by her second husband.

Mrs. Avaunt claims that her first wedding was illegal and therefore was no marriage. She married Mr. Avaunt, 50 years old, on January 8. In her reply Mrs. Avaunt appended a German marriage license showing that her first husband, Edward A. Neils, had married in Germany December 11, 1920. She asserts that because he was not divorced from his wife when she married him their marriage was not legal.

An automobile given the bride by Avaunt is being contested. He wishes its return on the grounds that he gave it as a wedding present and Mrs. Avaunt asserts that his move to regain it should be through the law courts and not in a suit for annulment.

Today's Happenings

Lecture—Dr. Abram Simon on "Post-Mortem Glory," Washington Hebrew Congregation, 8 o'clock.

Dance — Macfarland Community Center, Iowa avenue and Webster street northwest, 8 o'clock.

Card party—Given by Macfarland Community Center, at Macfarland Junior High School, 8 o'clock.

Lecture—R. H. Sargent, U. S. Geological Survey, illustrated lecture on Alaska, Interior Department Auditorium, 8:15 o'clock.

REV. F. T. GRIFFITH TO BE BURIED TODAY

Services for Retired Pastor Set for Friendship, Md., This Afternoon.

Funeral services will be held this afternoon at 3 o'clock at Emanuel M. E. Church, Friendship, Md., for the Rev. Frank Thomas Griffith, 74, a retired Methodist minister, who served circuits in the Baltimore Conference for many years. Mr. Griffith died Wednesday afternoon of a heart attack, after an illness of ten days, at his home, 1803 Monroe street northwest.

He was born February 25, 1857, on the home farm, Fishing Creek, Calvert County, Md., overlooking the Chesapeake. Later his parents moved to their farm near Friendship, where he spent his boyhood days. He attended Randloph Macon College, at Ashland, Va.

In 1881 Mr. Griffith joined the Baltimore Conference, M. E. Church South, and served the following charges: Calvert Circuit, West River, now Chesapeake, Circuit, Maryland; Hardy, Franklin, Springfiled Circuits, West Virginia; Severn, Ingleside and Prince Georges, Md., and Emory, at Brightwood, D. C.

His health failing at Brightwood, he retired from the active ministry. Later he was principal of the school at Potomac, Md. In 1908 he was transferred to the Florida Conference, where he preached for six years, returning to Maryland in 1914. For the past twelve years he and his wife and their children have resided at their Monroe street home here.

He is survived by his wife, Mrs. Kate Kenny Griffith, and three children, Mary Allen Griffith, Katie C. Griffith and Dr. J. Beaty Griffith; one brother, Dr. R. Sumter Griffith, Basic, Va.; four nephews, Dr. W. Allen Griffith, Berwyn, Md.; Dr. F. Webb Griffith, Asheville, N. C.; Louis Griffith, Arcadia, Fla.; Matthews Griffith, of Basic, Va., and one niece, Virginia Griffith, Basic, Va.

District May Study Coal Dealers' Ads

Consumers Charge Prices Are Misrepresented in Advertising.

The District investigation into coal selling took a new turn yesterday, it was learned, when authorities considered the possibility of additional prosecutions for fraudulent advertising in violation of the District law.

Numerous complaints have been made to George M. Roberts, superintendent of weights, measures and markets, by consumers who were informed by circulars, letters and advertising that the price of coal had been reduced, but who later found that the price on the 2,000-pound unit was proportionally higher than that on the long ton.

Conviction under the fraudulent advertising act carries a penalty of not more than $500 or not more than 60 days' imprisonment or both.

Boy Patrol Causes Arrest of Autoist

The observing eye of a schoolboy traffic patrolman led to the arrest of an autoist yesterday in connection with the injury of another youthful patrolman near Sumner School, Seventeenth and M streets northwest. Benjamin Brent, 15, colored, is the boy who was slightly hurt when struck by the machine.

John J. Millsback, Twelfth street near M northwest, was charged with failure to give a pedestrian the right of way after he was traced by license numerals furnished by Benjamin's unidentified colleague, according to police. Young Brent returned to his classes after receiving first aid.

D.A.R. Gives Food To 300-Year Tree

National Officers Attend Ceremony at Tulip in Falls Church.

For the first time in its lifetime of more than 300 years the famous Washington tulip tree at Falls Church, Va., received a meal of concentrated tree food yesterday afternoon.

The first helping was given to it by Mrs. Lowell Fletcher Hobart, president general of the National Society of the Daughters of American Revolution. The meal was prepared by former Representative Martin L. Davey.

Practically all members of the Falls Church Chapter, D. A. R., were present at the church to welcome their natioanl officers upon their arrival. The Washington tulip is the second tree the D. A. R. has taken under its protective wing. Last year the famous Land Office elm at Marietta, Ohio, said to be the oldest tree in that State, was preserved.

Driver Is Charged With Truck Theft

Richard Milligan Accused of Selling Employer's Vehicle for $5.

Richard Milligan, 43 years old, colored, of Seventh street northwest, was yesterday charged with larceny after trust. He is said to have admitted that he took a truck to Baltimore and sold it for $5.

The truck was owned by Thomas C. Todd, of 914 R street northwest. He complained to police that he sent Milligan to transport a load of furniture to a small town in Virginia.

Milligan disappeared. He was arrested a few days ago in Alexandria. Questioned by Detective Sergts. J. Robey and Joseph Sincavitz, he is said to have admitted selling the truck.

Engineers Club Plans Dance.

The Effco Club of Company F, 121st Engineers, District National Guard, will give its annual spring dance at the Dodge Hotel tonight. Lieut. E. O. Hamilton is in charge of arrangements. Capt. George W. Johns commands the company.

Poppy Days Fixed By Augusta Legion

Little Red Flowers to Be Sold May 15 and 16 in Staunton Area.

Special to The Washington Post.

Staunton, Va., April 23. — Friday and Saturday, May 15 and 16, have been selected as Poppy Days in Staunton and Augusta County.

The sale of these little red flowers, made by service men who are patients in Government hospitals and clinics, will be under the auspices of the auxiliary unit of Clemmer-McGuffin Post, American Legion, this city. Seven thousand poppies have been ordered for local distribution. Mrs. Joseph F. Moomaw and Mrs. Richard M. Hamrick were appointed to take charge of the sale.

At the same meeting that Poppy Day dates were decided upon the auxiliary named these delegates to attend the Tenth District Conference, in Waynesboro, May 9: Mrs. J. Frank Clemmer, Mrs. J. J. Kivlighan, Mrs. E. M. Weller, Mrs. Charles K. Brown and Mrs. Howard E. Topping.

HOOVER WILL ASSIST IN ROAD DEDICATION

Ground for Lee Highway Will Be Broken May 1 at Fort Buffalo.

Fort Buffalo, Va., April 23 (A.P.).—With the Virginia Department of Highways making preparations for President Hoover to break ground on the boulevard that will bring Lee highway into the Nation's Capital across the Arlington Memorial Bridge, plans are now nearing completion for a ground-breaking ceremony comparable to the dedication of the zero mile stone. The ceremony will be held May 1.

The celebration to be held here will mark the beginning of a program of highway construction and beautification costing in the next eighteen months more than $1,000,000.

Arrangements for the celebration are being made by the National Boulevard Association, of which Dr. S. M. Johnson, of Washington, is president. He is being assisted by the Chambers of Commerce of Washington and Fairfax County. Besides President Hoover and Gov. Pollard, other high officials of the Federal and State governments will be present.

The boulevard, planned to be the most beautiful highway in the world, will serve as the southern approach to the Arlington Memorial Bridge, first sponsored by President Jackson. This structure, now nearing completion, will cost approximately $15,000,000. The bridge and esplanade connect the Lincoln Memorial Temple in Washington with the Lee Mansion in Arlington.

The Southern approach will connect the arterial highway system of Virginia and the South, and also the Shenandoah National Park with the Memorial Bridge and the Capital.

Lee boulevard, by which the approach will be known, will have a 60-foot center speedway without grade crossings, flanked on either side by 30-foot strips for flowers, shrubs and trees. The parkway strips in turn will be flanked by 30-foot pavements for trucks and local use, and these by 10-foot strips for lawn, trees and sidewalks.

There will be no billboards, telephone or other poles or wires. Everything in the landscape will be in keeping with the character of the boulevard as the extension of the Mall to the Valley of Virginia.

Alleged Rum-Plot Evidence Closed

U. S. Completes Testimony Against Fourteen Accused of Conspiracy.

United States Attorneys James Kirkland and John J. Wilson late yesterday concluded the presentation of the Government's evidence in the trial of fourteen defendants on a charge of conspiring to violate the national prohibition act.

The case began Wednesday of last week, taking eight full days for the presentation of witnesses in support of the conspiracy charge. Approximately 35 witnesses took the stand for the Government. Two of these were Jerry Charteres and James P. Clarke, who were originally indicted and who entered pleas of guilty.

Defense counsel indicated after the day's session that today would be almost entirely taken up with special motions, such as requests for directed verdict for all, or certain of the thirteen men and one woman. Attacks are expected on portions of the Government's case while special rulings by Justice Oscar Luhring will be used as the basis for other attacks.

The defense attorneys include E. Russell Kelly, James O'Shea, T. Morris Wampler, Harry Whelan, Charles E. Ford, Myron Ehrlich and George Naphen.

There is a buyer for everything that is for sale, quickly found with a Post Classified Ad. Just phone National 4205.

MRS. ATKINSON WINS PRIZE ON NARCISSUS

Second Flower Show Held at Middleburg With Unusually Large Attendance.

Special to The Washington Post.

Middleburg, Va., April 23.—Mrs. Thomas Atkinson, of Middleburg, won the sweepstakes cup at the second narcissus show given by the Garden Club of Virginia and held at the Confederate Hall, Middleburg, this afternoon, under the auspices of the Fauquier and Loudoun, Warrenton, Winchester and Clarke Garden Clubs.

Mrs. Atkinson won the cup on a formal garden which was the center of the show. The number of entries was unusually large and the flowers beautiful in coloring. A large crowd attended the show. Other large winners were Mrs. Edward Butler, of Winchester; Mrs. E. B. White, of Leesburg, and Miss Martha Harris, of Aldie.

Summaries:

Exhibit trial collections—First, Winchester and Clarke County Garden Club; second, Fauquier and Loudoun Garden Club; third, Leesburg Garden Club, and honorable mention, Dolly Madison Club.

General collection—First, Mrs. Warner Snider, Leesburg; second, Mrs. E. B. White.

Yellow trumpets, single specimen—First, Mrs. E. Butler; second, Mrs. E. Butler; third, Mrs. Tom Dudley, Middleburg.

Yellow trumpets, three stalks—First, Mrs. John Steck, Winchester; second, Miss Martha Harris.

Collection yellow trumpets—First, Miss Harris; second, Mrs. E. Butler.

Bicolor, single specimen—First, Mrs. George Lawrence; second, Mrs. E. M. Chamberlin, Waterford.

Bicolor, three stalks—First, Miss Harris; second, Mrs. Richard Wainwright, Leesburg.

Collection Bicolors.

Collection bicolors—First, Mrs. E. Butler. Incomparabilis, yellow perianth, single specimen—Honorable mention, Mrs. Fairfax Harrison.

Incomparabilis, yellow perianth, three stalks—First, Miss Harris.

Incomparabilis, white perianth, single specimen—First, Mrs. Malcolm Mathewson; second, Mrs. E. B. White.

Leedsi, single specimen—First, Mrs. E. Butler.

Leedsi, three stalks—First, Mrs. E. Butler; second, Mrs. John Steck.

Collection leedsi—First, Mrs. E. Butler; second, Mrs. G. Taylor.

Barri, three stalks—First, Mrs. E. Butler; second, Mrs. E. B. White. Collection of barri—First, Mrs. G. Taylor. Poeticus, single specimen—First, Miss Nannie Fred, Middleburg; second, Mrs. G. Taylor. Poeticus, three stalks—First, Miss N. Fred; second, Miss Metzger. Collection of poeticus—First, Mrs. William Rolland. Poetaz, single specimen—First, Miss Martha Harris; second, Mrs. Frances Georges. Poetaz, three stalks—First, Mrs. Bedford Glascock; second, Mrs. White. Collection of poetaz—First, Miss Harris.

Jonquil Hybrids.

Jonquil hybrids—Second, Mrs. E. Butler. Jonquil hybrids, three stalks—Second, Mrs. F. Harris. Collection of jonquil hybrids—Second, Mrs. G. Taylor.

Double narcissus, single specimen—First, Mrs. E. B. White; second, Mrs. G. Taylor. Double narcissus, three stalks—First, Mrs. Charles Harris; second, Mrs. Dorst. Arrangements, daffodils predominating miniature—First, Mrs. Atkinson; second, Mrs. Tom Dudley. Intermediate arrangements—First, Mrs. Lula Matthews; second, Mrs. Talbot Pierce. Large arrangements—First, Mrs. Tom Dudley; second, Mrs. Victor Arthur. Arrangements without daffodils—First, Mrs. D. C. Sands; second, Mrs. Atkinson.

Judges were Mrs. Joe Walker, Orange; Miss Mary Bierne, Richmond; Erlo Van Waveren, Gloucester Court House, and Mrs. Gray, Orange. Committee consisted of Mrs. D. C. Sands, chairman, and Mrs. Thomas Atkinson, vice chairman.

Bethesda Firemen To Give Minstrel

Event to Be Held Tonight in High School; Has Large Cast.

A minstrel show, "Ship Ahoy," will be presented tonight in the auditorium of the Bethesda-Chevy Chase High School by the Bethesda Volunteer Fire Department. The show starts at 8:20 p. m. The setting is the deck of the good ship, Ship Ahoy and 24 volunteer firemen compose the chorus.

Leads are played by William R. Cross, Walker Hale, Barney Puck, Dennis Fitzpatrick and Johnny Baldwin, the latter having directed the preparations for the show. He is a professional entertainer with wide experience in the production of minstrels. In the show also will appear the Hawaiian Melody Boys, the Mohicans, a male quartet from Cabin John; the Columbians, a dance orchestra, Frank Mitchell and his musical saw, Wilbur Smith, a tenor, and the Browns, old-time fiddlers.

Proceeds from the show will be placed in the fire department treasury to help defray expenses of the expansion program recently approved by the Bethesda Fire Board.

Tag Ruling Is Upheld By Richmond Justice

Richmond, Va., April 23 (A.P.).—Judge Taylor Pitt, Henrico Justice Court, today ruled District of Columbia trucking firms can not haul for Richmond business houses without Virginia licenses. Fine of $100 and costs was imposed upon C. W. Butler, driver for Jacobs Transfer Co., Washington.

The decision of Judge Taylor Pitt, in the Henrico Court at Richmond that District of Columbia trucking firms can not haul for Richmond, Va., business houses without first obtaining a Virginia license upholds the decision given by Judge Frederick Coleman, of Fredericksburg, the latter part of last year.

OPEN A CHARGE ACCOUNT
FINE MEN'S WEAR
EISEMAN'S, 7th & F

Startlingly Unusual Furnishings and Color Treatment in The New Modernistic Apartment at Tilden Gardens
Open until 9 p.m. at Connecticut Ave. & Sedgwick St.

For Gift Seekers

Charming and unusual gift selections of the world's best goods are to be found in this store . . . You will enjoy choosing them Today . . . Some suggestions are . . .

Palladiant . . . the new non-tarnishable sterling silver in the country's most complete selection of palladiant flatware, hollowware and toilet-ware . . .

Jewelry and Precious Stones . . . truly a marvelous assortment of original and modern pieces . . .

Beautiful Leather Novelties . . . unique fitted cases . . . exquisite hand-tooled leathers . . .

Lalique Lamps and Glassware of true grace . . . and Imported Novelties personally selected.

And for Personal Gifts we know you will find nothing finer than our Handbags, our Gloves, beautiful Scarfs, Handkerchiefs . . . Hosiery . . . all Accessories . . . and Perfumes from our Toilet Goods Section . . .

For Men, Our Men's Shop Has a Wonderful Selection of Gifts.

JULIUS GARFINCKEL & Co
F STREET AT FOURTEENTH

Diamond Blossom Wedding Rings

DIAMOND WEDDING RINGS

"DIAMOND BLOSSOM"

Precious iridium platinum set with fine white cut diamonds in exclusive floral design.

$55
Others, $85 and $150

A Product of Our Own Master Craftsmen

So ultra smart and beautifully designed, the Diamond Blossom procured today will remain in the height of true fashion indefinitely. In making a once-in-a-lifetime purchase obtain the best!

Diamond Solitaires $50 to $5,000

B. Harris & Co.
F Street at 11th
Jewelers and Diamond Merchants for Over Half a Century

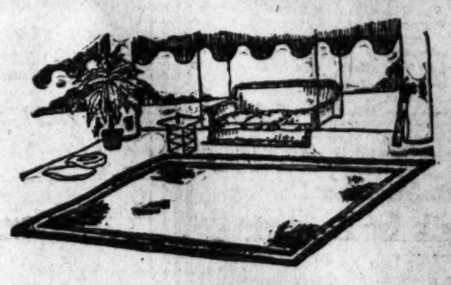

SUMMER RUGS
ready at Mayer & Co.

And say! Are they smart? We'll say they are. And so will you when you see them.
A vast display, colorful and good.

Crex De Luxe Rugs		New Rattania Rugs	
9x12 size,	$21.50	9x12 size,	$14.50
8x10 size 6x9 size, 4.6x7.6 size	$18.50 $13.95 $9.25	8x10 size 6x9 size 4x7 size	$13.50 $9.50 $5.95
36x63 inch 27x54 inch	$4.95 $2.95	3x6 size 30x60 size	$3.00 $2.50

Summer Rugs (fiber) 9x12 size, $9.75
Good Quality Wicker Rugs 9x12 size, $20
OTHER SIZES IN PROPORTION

MAYER & CO.
Seventh St. Bet. D and E

It is easy to find what you want when you want it---in The Post's New Classified Ad Section.

ERUDITE DIPLOMATS TO REPRESENT SPAIN

Leaders in New Literature Mentioned for Posts as Ministers.

(United Press.)

A literary diplomat corps of unusual distinction is reported in process of formation by the new Republic of Spain, corresponding to what the United States would have if President Hoover should appoint H. L. Mencken, Ernest Hemingway and Carl Sandburg as ambassadors to leading nations.

State Department officials have greeted with enthusiasm word from Madrid that Salvador de Madariaga, erudite and witty author, publicist and critic of United States policy, has ben tentatively selected as Ambassador to Washington.

Another brilliant Spanish author, Ramon Perez de Ayala, has been sent as envoy to London. He has had no experience as a diplomat, whereas Madariaga has had only brief experience serving for a time with the League of Nations secretariat.

Other leaders of the new literature of Spain have been mentioned for other high posts. One of them, Americo Castro, who was a leader in last week's revolution, combines the sartorial splendor of a Beau Brummell and the reputation of being Spain's foremost philologist. He has been mentioned for the Havana post.

Gregario Maranon, one of the nation's leading physicians and an expert on sex questions, corresponding to Dr. Freud in Austria, has been mentioned for ambassador to Paris.

Nearly all of them have lectured in universities of the new world, as well as the old, and these and others mentioned are of the type whose writings are quoted and praised by university students, according to students of Spanish culture.

Madariaga's criticisms of the United States, which have been particularly vehement in conection with our Spanish and Latin-American attitudes, will be ignored by this Government, it was indicated. The friendly relations which have obtained between the two countries for the last three decades would not be impaired in the least by his private ideas, it is believed here.

Texas Girl Slain; Mexican Hunted

Body, Mutilated by Knife Wounds, Is Found in Gulley Near Home.

San Antonio, Tex., April 23 (A.P.).—The slaying of Merle Springer, 11-year-old school girl, aroused the community of Leming, Tex., today. The girl's body, mutilated by a score of knife wounds, was found in a gulley near her home last night after her stepfather, Elmer Dickey, became alarmed at her failure to return from school.

Police and sheriff's officers identified bloody overalls discarded nearby as the property of a Mexican and announced he was the object of their search.

Investigators expressed the belief the child had resisted an attempt to attack her on the secluded path to the Dickey home and that the assailant had slain her to silence her screams.

Ask about the low rates for seven-time orders on [illegible]ssified Ads. Just phone National 4205.

When Summer Comes

Walk In Comfort

If you Shake Into Your Shoes some **Allen's Foot-Ease,** the Antiseptic, Healing powder for shoes that pinch or feet that ache. It takes the friction from the shoes and gives instant relief to corns and bunions, hot, tired, aching, swollen, sweating feet, blisters and calluses. Ladies can wear shoes one size smaller by shaking **Allen's Foot-Ease** in each shoe. Sold everywhere. Trial package and a Foot-Ease Walking Doll sent post **Free.** Address **ALLEN'S FOOT-EASE, Le Roy, N.Y.**

● Santa Fe
● Vacation
● Tickets

Cut the Cost

■ of summer tours
■ to the Far West

■ **You can** go to the very rim of the **Grand Canyon** in a Santa Fe Pullman on your way to **California.**

■ Be sure to make the **Indian-detour,** by motor through the Indian country, escorted by Courier.

■ **Dude Ranches** surrounded by painted hills.

■ And the **Colorado Rockies.**

■ Take the **Petrified Forest Detour**—only $4.50 additional.

■ **Escorted All-Expense Tours**—weekly during June, July and August. Every detail cared for by Travel Experts. You know just what your vacation will cost before leaving home.

Complete information, booklets and Pullman reservations on request

Santa Fe

G. C. DILLARD
Dist. Pass. Agent
SANTA FE RY.
601-602 Finance Building
PHILADELPHIA, PA
Phones:
Rittenhouse 1466-8

SPANISH CABINET SETS JUNE 21 AS DATE FOR CORTES ELECTION

Continued from Page 1

and the present republic in Spain, issued a manifesto tonight asking the Spanish people not to forget "I am always ready to help Spain avoid anarchy."

He asked the Spanish people to declare in the coming elections whether they were republican or monarchist and invited them to favor the latter, which he said would have no relations with the former regime, but would be "renewed, progressive and decentralized."

"My desire is to have the king head the federations," he said, "a king above parties. A great part of the Spanish people favor the monarchy, even the republicans admit. It is unjust to suppress the monarchy because the king didn't know how to make the people love him."

Son of Pretender Carlos.

Don Jaime is the son of Don Carlos of Bourbon, pretender to the throne of Spain. Several years after the dethronement of Queen Isabella II in 1868 Don Carlos asserted his pretensions by force of arms, but was defeated by King Amadeus and became A Yugitive. During the time of the first republic he again tried to ascend the throne, but was again driven out of Spain, becoming a wanderer in Europe. In the meantime his cousin, Alfonso XII, was crowned and was succeeded upon his death by Alfonso XIII.

London, April 23 (A.P.).—Alfonso de Bourbon mourned the death of his aged Aunt Isabella in Paris within the privacy of his hotel suite tonight, admitting only his closest followers. On other evenings since he arrived here on a business trip, he has made little sorties into the city to visit old friends.

Informed of the death within a few minutes of its occurrence, he declined to issue a statement. It was considered certain, however, he would go to Paris for the funeral and it was thought likely he would leave tomorrow.

Heart Still in Spain.

Since the Spanish Embassy is occupied only by an English caretaker in the interim between ambassadors, no official notice of Isabella's passing was taken there.

Alfonso revealed something of his emotions to a personal friend today. Though he has left Spain in body, he said, his heart still remained there.

"The only thing I am concerned with is the prosperity of Spain," he said. "The only thing in my mind is Spain, Spain, Spain."

Sister of Longworth Arrives in Cincinnati

Cincinnati, April 23 (A.P.).—Countess Adelbert de Chambrun, sister of the late Speaker Nicholas Longworth, arrived today at her girlhood home, after a trip from Tunis, Africa. The countess was met at a railway station by the Speaker's widow, Mrs. Alice Roosevelt Longworth, and daughter, Paulina, and her brother-in-law, Buckner A. Wallingford. Her sister, Mrs. Anna Wallingford, met her in New York.

Mrs. Longworth took the countess to Rookwood, where she lived as a girl and which residence was always maintained by the late Speaker.

There is a buyer for everything that is for sale, quickly found with a Post Classified Ad. Just phone National 4205.

Heflin, Bankhead Lose Votes in Colbert Count

(Associated Press.)

The Senate elections subcommittee on the Heflin-Bankhead Alabama senatorial contest announced last night a nearly complete recount of the votes cast in Colbert County showed Senator Hankhead received 1,243 votes, 683 for former Senator Heflin, with about 60 ballots in dispute.

In the official count after the election last fall for the same twenty precincts, showed Bankhead, 1,301, and Heflin, 735. Under the recount Bankhead lost 58 votes and Heflin 52, outside of those stil in dispute.

Ask about the low rates for seven-time orders on Post Classified Ads. Just phone National 4205.

WIDOW OF PERSIAN CONSUL SUES U. S.

Mrs. Katherine Imbrie Claims Part of Congressional Award Withheld.

A suit to compel J. Raymond McCarl, Comptroller General of the United States, to pay a balance of $1,325.86 due from a congressional award of $30,000, was filed yesterday by Mrs. Katherine Imbrie, of 1016 Sixteenth street northwest, whose husband, vice consul at Teheran, Persia, was slain by a Persian mob, in July, 1924.

Mrs. Imbrie, through attorneys Sherley, Faust & Wilson, charged that Mr. McCarl was withholding from her money that had been officially given her by congressional action. She said the refusal to pay her the full amount of $30,000 was based upon a claim that her husband, Robert W. Imbrie, was indebted to the United States in the amount withheld from her award.

Mrs. Imbrie sets up the claim that even if her husband did owe the Government that amount, she could not be held liable, and the Comptroller could not hold back money ordered paid her by Congress.

Mr. Imbrie was set upon and severely beaten by a Persian mob, and while in a hospital, he was further beaten by a mob that overpowered his guards. Mrs. Imbrie was herself beaten and it was for injuries she sustained that she was given $30,000 by Congress. Persia later tendered the United States $170,000 indemnity for the death of the vice consul. Justice Jennings Bailey cited Mr. McCarl to show cause May 11 why he should not pay Mrs. Imbrie the sum she claims.

Fire Hits East India Town.

Macassar, Celebes, Dutch East Indies, April 23 (A.P.).—Fire today destroyed several warehouses and office buildings at the town of Samarinda, with heavy property damage.

It would cost $2,250 to send postcards to all the readers that can be reached any morning by Post Classified Ads.

10 YEARS' PROGRESS IS SEEN BY SCHWAB

Continued from Page 1

men of the future will need to be bigger men than those that you or I have known. The vast discoveries of science have placed a burden as well as an opportunity upon the shoulder of the future.

"Speaking in terms of the material progress of the people, the past decade has been the happiest in our industrial history * * * We have learned the lesson that purchasing power must be maintained if there are to be markets for our goods. Industry has come to have a new responsibility toward employment."

Schwab recited the endeavors of leading industrialists to maintain working forces even during the depression, saying that "the results of these new policies in the mitigation of distress, and the provision of at least a minimum purchasing power in the industrial population have been one of the favorable factors of progress in the present situation."

"Today," he continued, "I would say that we are on the threshold of many developments. The fact is that business, along with every other institution, is continuously being reborn. I am looking forward to a greater America and a greater world."

The publishers in today's business sessions, passed a resolution against the free printing of radio programs, on the grounds that "with few exceptions" those programs "relate solely to advertising in one form or another and should be handled as paid advertising."

W. E. MacFarlan, of the Chicago Tribune, presided at tonight's banquet and introduced Amon G. Carter, of the Fort Worth Star-Telegram, as toastmaster.

Bank of England.

London, April 23 (A.P.).—The weekly statement of the Bank of England shows the following changes in pounds: Total reserve increased 6,457,000, circulation decreased 5,919,000, bullion increased 537,000, other securities decreased 3,746,000, public deposits increased 5,492,000, other deposits decreased 6,173,000, notes reserve increased 6,471,000, government securities decreased 3,385,000.

The proportion of the bank's reserve to liability is 56.02 per cent, compared with 49.49 a week ago.

Rate of discount 3 per cent.

Luncheon Man Robbed While Changing $20 Bill

Jack Haje, proprietor of a lunchroom at 1211 Seventh street northwest, was robbed of $12 yesterday by six colored men, who snatched the bills from his hand while he was changing a $20 bill.

The men ate dinner at the place and presented the bill in payment and as he was making the change they grabbed the $12 and fled.

There is a buyer for everything that is for sale, quickly found with a Post Classified Ad. Just phone National 4205.

Now you can **rent** *the* General Electric Water Cooler

A water cooler modern as electricity — convenient as electricity — quiet — efficient — economical as electricity! It operates for a few cents a day. Write or phone for further information about our attractive rental plan!

GENERAL ELECTRIC
BOTTLE WATER COOLERS
AND
PRESSURE WATER COOLERS

National Electrical Supply Co.
1328-30 New York Ave. N.W.
National 6800

ANNOUNCING

GENERAL ELECTRIC

FULL RANGE RADIO

at

"Electrical Headquarters"

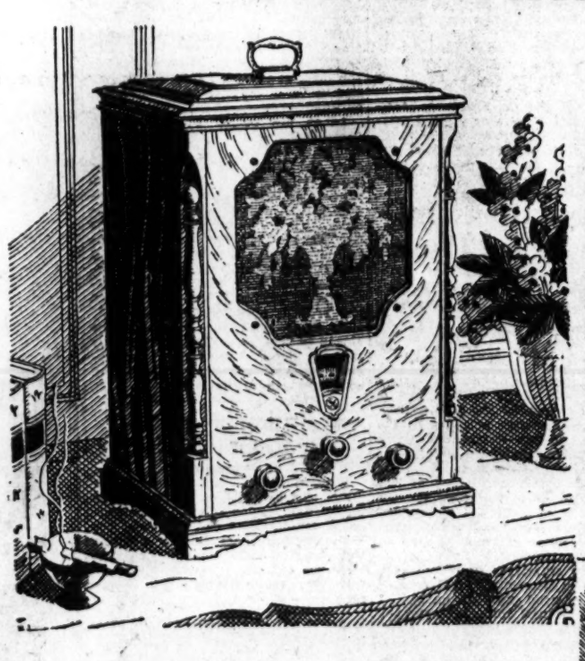

The *new* Junior—An 8-tube screen-grid superheterodyne with full-size dynamic speaker. Compact—and ***portable!*** Can be put on a mantelpiece, bookcase, corner table. So light a 10-year old boy can carry it from room to room. Easy to take along for vacation. Antique bronze handle for carrying. Widely variable tone control, and phonograph connection. Housed in rich walnut cabinet of 18th century mantel clock design. COMPLETE WITH RADIOTRONS **$72.50**

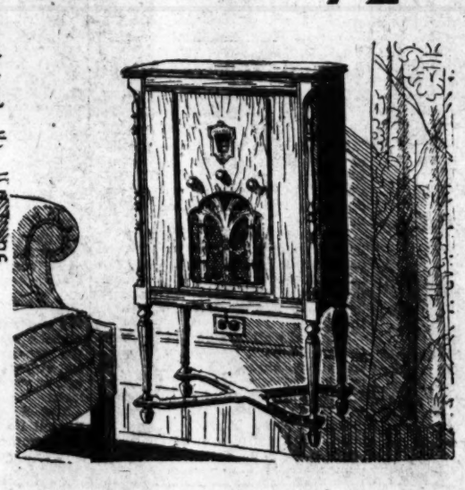

The *new* Junior Console—An 8-tube screen grid superheterodyne, designed to harmonize with smaller homes and apartments. Takes little floor space. Full-size dynamic speaker. Widely variable tone control, and phonograph connection. Rich brown walnut cabinet. COMPLETE WITH RADIOTRONS..... **$99.50**

Hear the new General Electric Full Range Radio sets . . . either in our Radio Salon or in your home . . . without obligation, of course. Electrical Headquarters offers you a convenient payment plan whereby you pay for your radio on monthly light bills..

POTOMAC ELECTRIC APPLIANCE COMPANY
"ELECTRICAL HEADQUARTERS"
10th. & E Sts. N.W. Phone NA. 8800

The PALAIS ROYAL
G Street at Eleventh

Here are just a few of the

100 Wonderful Friday Bargains

indicative of dozens of others of equal importance in savings to our customers. See the truly remarkable furniture offerings in suites and separate pieces at exactly ½ price—sample curtains at ½ price, and many other Half-Price items.

Every $25 Coat in Stock
Friday Only
Save $3 today on any one of our famous-for-fashion $25 coats! Every one a value at $25! Today at added savings! **$22**
Trimmings of—
Kid Galyak *Galapin* *Mole*
Squirrel *Ermine* *Broadtail*
Brown, Black, Skipper Blue, Green
Sizes 14 to 20 and 38 to 48
(23) Brand-New $15 Spring Sports Coats. Friday only..... **$8.95**
Misses' sizes; tan; novelty weaves.
Palais Royal—Third Floor

2,500 Yds. Silks & Rayons
Specially Priced Friday Only at
All-Silk Flat Crepe
All-Silk Printed Crepe
All-Silk Printed Radium
All-Silk Plain Chiffon
Heavy Printed Rayons
84c yd.
Wanted weaves, popular colors; good-looking prints and all splendid values at this Friday Bargain price.
Palais Royal—Second Floor

125 Spring Sports Dresses
Regularly $5.95
Friday Only **$4.00**
Spring colors and light weights to wear right now! You'll like to add several of these smart dresses to your wardrobe at such great savings! Jerseys, knit fabrics, jersey and knit combinations.
Sizes 14 to 20
Palais Royal—Third Floor

Remnants
Silks
Cottons
Rayons
Wash Goods
Friday Only
½ Price
Palais Royal—Second Floor

Silver Plated Flatware, 11c
Friday Only
Complete service of 10-yr. guaranteed flatware, in a smart pattern; including knives, forks, spoons, salad forks and butter spreaders.
Palais Royal—Main Floor

Fancy Linens
Friday **½ Price**
Fancy lace pieces, doilies, centers, odd lots of madeira doilies, slightly soiled tablecloths, linen sets, linen napkins and many other desirable linens reduced to clear.
Palais Royal—Second Floor

Ruby Ring Service Silk Hosiery
Beginning Friday
Excellent hose for everyday and business wear! In all the smart Ruby Ring 1931 Spring shades, with Ruby Ring garter protection.
Medium service-weight silk, with French heels and mercerized lisle sole and garter hems. Sizes 8½ to 10½. **$1**
Sandee, Tan Blush, Beige Claire, Ruby Beige, Reve, White, Black, Matinee, Gunmetal, Tendresse, Putty Beige, Nu-Gray, Light Gunmetal, Nutan
Palais Royal—Main Floor

Clearance of $6 to $8.50 Dorothy Dodd Shoes
Clearance of broken sizes and small lots left from a recent sale. Exceptional bargains in the group in desirable, wearable styles and fabrics. Good range of sizes and widths in the group, but not all sizes in every style. *Friday Only* **$4.00**
Palais Royal—Second Floor

4-Pc. Canister Set
Regularly, 79c
Friday, Only **49c**

Flour, sugar, coffee and tea canisters.

Wear-Ever Aluminum Sauce Pan Set
Friday Only, **$1.94**

4-piece set of 1, 1½, 2 and 3 quart saucepans.
Palais Royal—Fourth Floor

LA FOLLETTE CITES PLAN TO AID TRADE

Senator Deplores Mergers and Wage Cuts; Speaker for Progressives.

Boston, April 23 (A.P.).—A seven-point legislative program designed to ease the Nation's economic strain was advanced tonight by Senator La Follette on behalf of the Progressive groups in Congress.

The Wisconsin Republican, who heads the committee on unemployment of the Washington Conference of Progressives of both parties, deplored mergers and wage reduction in a speech before the Ford Hall Forum and added:

"To avoid the evils of unjust distribution of wealth and anarchic control of industry, the Progressives are contending for Federal aid to meet the emergency of unemployment relief, a shorter work day and shorter work week, maintenance of wage levels, stabilization of industry, unemployment insurance, rehabilitation of agriculture, and exercise of the power of taxation through the graduated income and inheritance tax laws to meet the increasing burdens and responsibilities of government."

Reduction of Unemployment.

This program, Mr. La Follette said, whose group will hold the balance of power in both houses in the next Congress, would result in a maximum reduction of unemployment, maintenance of purchasing power of the masses and a constantly rising standard of living.

Although they mean permanent unemployment and lowered purchasing power, he said, mergers and wage cuts had been proposed by many industrialists as the only way out of present-day conditions.

"It is a bald proposal," he added, "to make the wage earner pay the cost of deflation. It means a debased standard of living and degradation of citizenship."

Again assailing President Hoover's speech congratulating the Red Cross for relying exclusively on voluntary private aid in its drought relief operations, Mr. La Follette said Labor Department data showed "while the spirit of those able to give charity was being well nourished, the meager physical nourishment of those out of work was being obtained primarily out of the Government funds."

Philosophy Brought Disaster.

"The Federal Government and the Federal income tax payers escaped, it is true," he said, "but as a result a staggering burden has been thrown upon municipal, county and State governments, which are forced in all too many cases to obtain a heavy share of their income from taxes on real estate."

It was the duty as well as the opportunity of Progressives to formulate a constructive program to be advanced at the December session, he continued, adding:

"The philosophy of laissez faire applied during the last ten years has brought disaster. It is obvious that we can not manage our highly developed and intricate machinery upon the basis of ideas or organization and control developed in a predominantly agricultural and individualistic society of 150 years ago. These ideas have in fact been abandoned by some of our more advanced industrial and financial leaders, as well as by our economists."

Wife's Divorce Action Calls Mate Indiscreet

Mrs. Bertie P. Jones, of Tenth street near C street northeast, yesterday filed suit for divorce from her husband, William R. Jones, charging that he had been guilty of indiscretions.

The wife, through Attorney Raymond Neudecker, claims that her husband, as a tariff reporter, has an income of about $500 a month. They were married March 8, 1915, and have one daughter, whose custody has been given to the wife by a court order in April, 1926.

Loan Shark Complaints Are Sought by Cameron

Persons with grievances against activities of so-called loan sharks in the District who are willing to appear as prosecuting witnesses were urged yesterday by Assistant Corporation Counsel Thomas F. Cameron to file complaints with the Police Department.

Calling attention to the recent test case which upheld the small loan law, Mr. Cameron said that prosecutions will continue to be instituted as rapidly as the cases are provided.

Magician to Entertain Father-and-Son Group

R. E. Otterback, a magician, will furnish entertainment at the fathers and sons meeting of the Men's Club of the Foundry M. E. Church, Sixteenth and P streets northwest, tonight at 8 o'clock.

The program includes a talk by the Rev. Mark Depp, pastor of Calvary M. E. Church, and a short program of music. This will be followed by refreshments.

WILL SPEAK

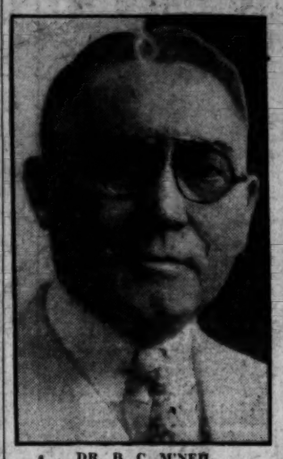

DR. B. C. M'NEIL.

Frank Arson Case Hearing Delayed

Authorities Investigate Fire Which Caused Damage of $25,000.

At request of Assistant United States Attorney Michael Keogh, Edward Frank, 39 years old, will be arraigned in Police Court next Tuesday on a charge of arson. He was brought into court yesterday, but because of investigations now under way by the Government the case was continued.

Frank's bond of $1,000 on the arson charge was renewed. He is also under $500 bond on a loan case in which he is said to have given a detective $2 on a watch.

Frank was arrested after a fire had partially destroyed a building at 430 Ninth street northwest, where he conducted a dry goods and novelty store. The fire caused damage of $25,000. The Dixie Shoe Shop and Friedlander Bros. clothing store, both adjacent to Frank's store, were damaged in the blaze. It was an early morning fire that resulted in four alarms being turned in.

REDUCED PRICES
• EASY TERMS •
NEW REFINEMENTS
plus a 3 YEAR GUARANTEE

GENERAL ELECTRIC
ALL-STEEL REFRIGERATOR

National Electrical Supply Co.
1328-30 New York Ave. N.W.
National 6800

Low-Fare Outings

Fares shown are Round Trip
EASTERN STANDARD TIME.

$1.25 BALTIMORE
Every Saturday and Sunday
Tickets good only in coaches on all regular trains and sold Saturday good to return Sunday night.

$3.50 PHILADELPHIA
$3.25 CHESTER
$3.00 WILMINGTON
SUNDAYS, April 26, May 10
Lv. Washington ..... 7:15 A.M.
Philadelphia Sightseeing Tours
Morning 75c Afternoon $1.50

$12.00 DETROIT, Mich
TOLEDO, Ohio
SATURDAY, May 2
Lv. Washington ..... 1:30 P.M.

$10.00 BOSTON, Mass.
PROVIDENCE, R. I.
SATURDAY, May 2
Lv. Washington ..... 6:50 P.M.

$10.50 CLEVELAND, Ohio
CANTON, AKRON
SATURDAY, May 2
Lv. Washington ..... 4:05 P.M.

$5.00 NEW YORK
SUNDAYS, May 3, 17, 31
Lv. Washington ..... 12:15 A.M.
Coaches ready for occupancy 11:30 P.M.
MOTOR SIGHTSEEING TOURS
Uptown 75c Downtown 75c
All Steel Equipment

Pennsylvania Railroad

WE KNOW OUR
Chauffeurs' Clothing

IT'S a great specialty of ours. We make a study of it. And we believe that this season we are offering the most outstanding values of many years. High-grade fabrics—sound inner construction—durable tailoring — correct style. And—again we say—BETTER VALUE!

Coats and Pants ..... $35 to $60
Gabardine Topcoats, Cravenetted $45
Extra Breeches ..... $15 to $18
Chauffeur Raincoats $30
Chauffeur Caps; stiff and soft styles $3.50
Chauffeur Puttees ..... $6-$8

Saks
The Avenue at 7th

LODGE WILL HONOR SOLDIER MEMBERS

Masonic Service to Be Held at Temple Tonight; Maj. Larsen to Be Speaker.

St. John's Lodge, No. 11, F. A. A. M., will honor members who served in the World War in a service to be held tonight at the Masonic Temple, with Maj. Henry L. Lawsen, U. S. M. C., as the principal speaker.

Col. C. Fred Cook, the grand master of Masons, will extend a welcome to the service men, and the Rev. John C. Palmer, grand chaplain of the grand lodge of Masons, will offer a prayer for those who served in the war. Music will be furnished by the United States Marine Band and entertainment will be furnished by soldiers from the War Department and the American Legion.

Other speakers include Gen. Amos A. Fries, Admiral R. E. Coontz, Capt. Thomas R. Shearer and Dr. B. C. MacNeil, department commander of the American Legion. Members of the Army and Navy, Marine Corps and the Diplomatic Corps will be present at the service.

The decorations will be military in character and are under a committee composed of Sergt. Maylon, Chester Reich, Wilmer C. Ruff, L. P. Allwine and Earl Klien. The general committee is under the leadership of Paul J. Bergh.

Virginia Graduates Elect.

Charlottesville, Va., April 23 (Special).—The graduate department of the University of Virginia has elected the following officers: President, "Pat" Gwathmey, of Smithfield, Va.; vice president, William Puckett, of East Radford, Va.; secretary, Robert J. Taylor, of Louisville, Miss.; historian, Miss Mary T. Armentrout, of McGaheysville, Va. These officers will enter upon their duties at once and serve during the 1931-32 session.

BROADMOOR LOAN IS SHOWN AS UNPAID

Continued from Page 1

knowing whether his advice was taken.

Sullivan charged that neither the Shoreham Building nor the Broadmoor apartments were included in the auditors' report as properties on which the deeds of trust had been released. He charged that entries were made purporting to credit to noteholders properties involved in loan transactions that had never been completed.

Rheem accounted for this through the auditors' interpretation of a second trust taken on the Hurley-Wright Building. He said it was first decided to borrow the money from the New York Life Insurance Co., all of the papers were made out; but, due to a better offer, the trust was taken by the Metropolitan Life Insurance Co. instead.

Cross-examining Rheem on his Westchester testimony, Attorney Marcus Borchardt brought out that the bankrupt had only a bank balance of $1,037,000 on November 24, 1930, after checks for $822,947 and $302,000 had been received for release of the Westchester property. The amount of the trust was $1,350,000.

Agreed to Lend Money.

Borchardt asked Rheem if it was true that the Westchester Development Corporation, which was loaned the money by the bankrupt, was a "straw corporation." Rheem answered in the negative.

Earlier Rheem had testified that although $200,000 of the Westchester notes remained unsold, the entire amount of the trust was advanced to the Westchester Development Corporation. He told Sullivan he had agreed to loan the corporation $3,000,000 without interest.

The witness was briefly questioned by Attorney Robert S. Hume, who sought to find out who employed the Columbia Title Co. to handle the Westchester titles. Rheem said his company paid them, but he did not know by whom they were engaged.

STEEL STRUCTURE COLLAPSE QUIZZED

District Officials Start Inquiry Into Framework Fall at High School.

Two investigations were started yesterday by District authorities into the cause of the collapse of the major portion of the steel structure of the Roosevelt High School, but neither had been completed last night. The steel framework was swept into a tangled mass Wednesday night by a gale of 39 miles an hour.

S. B. Walsh, assistant municipal architect, declined to comment on the accident until his inspectors had reported, and the two inspectors from the building inspector's office will not make public their findings until today.

An opinion that inadequate guying of the steel frame was responsible for the collapse was expressed by Maj. H. L. Robb, Assistant Engineer Commissioner, who said that a careful check was being made of the design at the municipal architect's office as well.

Maj. Robb estimated that the damage would not exceed $10,000, while John A. McDonald, president of the National Construction Co., Inc., which holds the contract for construction, said that it might not run higher than $3,000 or $4,000. The latter said the loss would have to be sustained by the Lehigh Structural Steel Co., of Allentown, Pa., which held the steel contract.

Municipal Architect A. L. Harris expressed the belief that the accident was just "an act of God" and was in no way due to faulty material or design.

While it was said that practically all the girders would have to be condemned, Mr. McDonald said that not more than two days would be lost because of the collapse.

MRS. HOOVER HEARS GIRLS SING, RECITE

Continued from Page 1

was sweet," said Beatrice, 17, the eldest.

"She told us how she and the President found a place where there wasn't any school and had one built close to their camp in the Blue Ridge Mountains," another said.

"And she said a girl from the Blue Ridge Mountains wrote to her that she wanted to go to the city, but Mrs. Hoover said that girl didn't realize how beautiful the mountains were.

"And she said she was glad we appreciated our mountains and liked to live there. She asked us what studies we liked best, too, and she told us she liked math, French, history and government best when she was in school."

Sigma Nu Alumni Group To Banquet Tomorrow

The Washington Chapter of the Sigma Nu Alumni will hold a banquet at the Sigma Nu Chapter house, 1601 R street northwest, tomorrow night, starting at 7:30 o'clock. All Sigma Nu members are invited to attend.

George Buckheister is president of the chapter. Arthur Perry is vice president, and Aubrey St. Clair Wardwell is secretary. A special entertainment program has been arranged.

Acid Stomach!

Pains, gas, belching are quite often due to Acidosis. Our booklet tells how you can aid Nature to neutralize and eliminate this trouble. Phone for free copy today. Metro. 1002.

Sold in Washington for 15 Years

Mountain Valley Water

From Hot Springs, Arkansas.
306 District National Bank Bldg.

The newest of new coat silhouettes . . .

Lanvin's ¾ Length
TWEED COAT

Wraps just above your knees . . . over a gay print frock

Lanvin has just created this new dressmaker coat of shadow tweed to be worn with your smartest little print frocks.

She lets it taper and drape just above your knees, giving that snug, wrappy effect that is so supremely becoming. Do come in and slip into it!

49.75

Erlebacher
TWELVE-TEN TWELVE-TWELVE F STREET

GARDEN TOOLS
HOSE
SPRINKLERS
HOSE REELS
Fries, Beall & Sharp Co.
734 10th St. N.W.
NAtional 1964

Come In and See the NEW WESTINGHOUSE
Vacuum Cleaner
With Brush
We have them on display, and will be glad to demonstrate—either at the store or in your home. A telephone call or postal card will bring a representative.

$45
Complete
Time Payments If Desired
C. A. MUDDIMAN & CO.
911 G St., Nat'l 0140-2622
Organized 1888

It is the mark of a considerate hostess, by means of the Humidor Pack, to "Serve a fresh cigarette." Buy Camels by the carton—this cigarette will remain fresh in your home and office.

Every CAMEL Package Now a Tiny Humidor

Switch over for just one day then quit Camels, if you can

All regular Camel smokers have noticed a significant change in the Camel package. Now their favorite cigarettes come air-sealed in moisture-proof Cellophane.

An improvement in appearance, true, but the reason for this change that cost $2,000,000 was not mere looks.

It was done to protect the fine mild quality of Camels until they reach the smoker.

The best tobacco loses much of its rich flavor and aroma when its natural moisture content is lost through scorching or evaporation.

That's why we have made every Camel package a tiny humidor—so that you may always be sure of getting Camels in fresh mild condition.

Camels are wrapped only in moisture-proof Cellophane with an air-seal.

Try a package today and revel in the luxury of a really *fresh* cigarette.

Factory-fresh Camels are air-sealed in the new Sanitary Package which keeps the dust and germs out and keeps the flavor in.

It is peppery dust and harsh dry tobacco that are unkind to a smoker's throat.

We vacuum-clean away the dust and keep the natural moisture in by the exclusive Humidor Pack.

Make the switch to Camels for just one day, then leave them—if you can.

CAMELS

© 1931, R. J. Reynolds Tobacco Company, Winston-Salem, N. C.

The Washington Post.

THE WASHINGTON POST CO.
Washington, D. C.
EDWARD B. McLEAN,
President and Publisher.

MEMBER OF THE ASSOCIATED PRESS.
The Washington Post is a member of the Associated Press, receiving the complete service of the world's greatest news-gathering organization.
The Associated Press is exclusively entitled to the use for republication of all news dispatches credited to it or not otherwise credited in this paper, and also the local news published herein.

TERMS OF SUBSCRIPTION.
Delivered by Carrier in Washington.

Daily, Sunday included, one year	$8.40
Daily, Sunday excepted, one year	6.00
Sunday, only, one year	2.60
Daily, Sunday included, one month	.70
Daily, Sunday excepted, one month	.50
Sunday only, one month (with four Sundays)	.20
Sunday only, one month (with five Sundays)	.25

BY MAIL, PAYABLE IN ADVANCE.
Maryland and Virginia.

Daily and Sunday	Sunday Only	Daily Only
One year, $10.00	One year, $4.00	One year, $7.00
Six months 5.00	Six months 2.00	Six months 3.50
One month .85	One month .40	One month .60

ALL OTHER STATES.
(Mexico and Canada, Incl.)

Daily and Sunday	Sunday Only	Daily Only
One year, $12.00	One year, $5.00	One year, $9.00
Six months 6.00	Six months 2.50	Six months 4.00
One month 1.00	One month .50	One month .75

All Subscriptions by Mail Payable in Advance.

New subscriptions for The Post or renewals will not be accepted unless payment accompanies the order. Remittances should be made by drafts, checks, postoffice orders, registered letters or express orders, payable to The Washington Post Co.

Entered at the Postoffice, Washington, D. C., as second-class mail matter.

National Advertising Representative—PAUL BLOCK and Associates. Park-Lexington Building, New York; Palmolive Building, Chicago; Little Building, Boston; General Motors Building, Detroit; Guarantee Trust Building, Philadelphia; Russ Building, San Francisco.

Friday, April 24, 1931.

NOT A DUMPING GROUND.

The Daughters of the American Revolution may be expected to do a good job in arousing public sentiment against Soviet Russia's dumping program. The influence of the organization has already been felt in the public discussion of this question. Unfortunately the proposed "home boycott" against the products of Soviet conscript labor can not be very effective because most of the products which the Soviet sells in America are raw materials which do not reach the consumer in their original form.

Matches and lumber have already been embargoed by the Government. It is within the power of the Government to shut out manganese, oil, grains and all other products, but since these articles do not go directly into the home it is extremely difficult to develop a popular boycott against them. The duty of protecting the United States against the dumping of slave-made goods rests squarely upon Congress.

Unless steps toward this end are taken it will be only a matter of time until the United States will find itself in a position similar to that of Great Britain. The Moscovites baited the Labor government with generous orders for British goods. Britain's bewildered industrialists urged the recognition of the Soviet dictatorship in the interest of promoting trade. For a short time that trade was profitable. But having accomplished its purpose the Soviet government began playing for higher stakes; namely, recognition by the United States. Now British exports to Russia have sunk so low that the Soviet has acquired a favorable trade balance amounting to $479,000,000 in the last six years. The English people are clamoring for an embargo against slave-made goods, but Mr. MacDonald is not yet ready to turn his back on Moscow.

While the Soviet has been taking advantage of the British free market, it has been making a large share of its purchases in the United States. But its favors brought no weakening of the Hoover policy of nonrecognition. Russia has bought about all that American concerns are willing to sell on credit, and is now beginning to shower its favor upon Germany. American exports to Russia fell off sharply last month. About the same time orders totaling $75,000,000 were placed in Germany. This is in addition to the regular trade between the Soviet and Germany. It is estimated that Russian orders in that country over the next year will amount to $150,000,000. Germany is in a desperate economic situation. To make this trade possible the government has agreed to stand 70 per cent of the loss should the Soviet fail to pay. A similar arrangement is being made with Poland. These countries will take first honors away from the United States in financing the five-year plan.

There are a number of reasons why Russia has not been able to sell a larger quantity of its exports to the United States. This country does not need Russian raw materials, having plenty of its own. Some Russian products, such as wheat, are excluded by the tariff. The Soviet has found more ready markets in Europe than in America. But the reds have their eyes on the American market. This country consumes a large percentage of the world's industrial goods. When its industrialization program has been completed the Soviet will no longer be content with the narrow markets of Europe. Unless Congress is vigilant the United States will become a Soviet dumping ground, just as Britain is now.

THAT MORTGAGE.

Democrats are to be given a chance to lift the "mortgage" from their party. John Raskob and Jouett Shouse got their heads together and decided that the outlook for 1932 is so promising that they are justified in asking Democrats to invest a little hard cash in the party. In pursuance of this worthy purpose a cry for funds will go up throughout the land.

This little collection campaign is long overdue. Even with the hope for 1932 that stirs within every Democratic heart it is going to be difficult to raise $1,000,000 in these hard times, when most of it must go to pay for a dead horse. The party invested heavily in victory in 1928 and lost. During the last two and a half years Democracy has been under the shadow of a disagreeable debt. There is no encouragement in having to pay $650,000 for a defeat that is two and a half years old, even if the gentleman who holds the mortgage is generous. But the party will not be properly equipped to begin the 1932 race until this debt has been cleared up and a substantial sum has been raised for current expenses.

The Democratic party has many spokesmen, all of whom know just what is the best course to take. But few are willing to lead the party out of its financial wilderness. Only that guarding angel, Mr. Raskob, keeps the party away from the slough of bankruptcy. But even he won't promise to get Miss Democracy safely through without getting her skirts wet. It should not be difficult for staunch Democrats to sense the need of a rescue party.

It remains to be seen, however, whether Democrats are ready to divide their money between an expedition that failed in 1928 and one that is so uncertain as the campaign of 1932. It is hard to get practical politicians to bet money on a horse that they don't know anything about.

CHAOTIC MOTOR TRAFFIC.

When it was proposed to build the first crude roadway over the Alleghenies as an aid to trade with the great Western country there was as much opposition to the use of the State money of Pennsylvania for the purpose as there was to appropriations for the first public schools. Last year the Keystone State led the entire country with an expenditure by its highway department of $81,835,000. Over $900,000,000 was spent last year in the United States on roads, and this year the figure will reach nearly $1,000,000,000.

The gasoline tax has been the greatest factor in building good roads. Many efforts have been made to divert this revenue to other uses, but the eminent fitness of devoting it to the improvements of highways is so apparent that nearly all the States have reserved it for that purpose. The total tax on gasoline throughout the country now amounts to more than $1,000,000,000 annually.

Motor roads continue to improve, but motor accidents constantly increase. Conditions have reached an alarming stage. The American Roadbuilders Association and the National Conference on Street and Highway Safety are both working to improve highway traffic conditions. The latter organization has compiled statistics to show that in cities that have adopted and enforced the uniform vehicle code, including a drivers' license law, accident hazards have been reduced 25 per cent.

With motor vehicle accidents last year causing 32,600 deaths, the injury of 960,000 persons, and a property loss of nearly $1,000,000,000 the situation is one of major importance to the Nation. When added to this appalling total is the estimated loss of $2,000,000,000 a year through congestion and delays on highways, the need of more uniform and effective measures for controlling traffic is painfully apparent.

MR. COOLIDGE FOR SPEAKER.

Representative Johnson's suggestion that Calvin Coolidge be drafted as Speaker of the House aroused but little interest. Mr. Coolidge has been mentioned for almost every prominent position that has become vacant since he left the Presidency. For some reason politicians seem to be worried about his future. It is a subject of never-ending comment. Even after he has been out of the Presidency for more than two years and has settled quietly down to journalism people continue to fret about what to do with Mr. Coolidge. The current suggestion seems to be aimed more at resolving Mr. Coolidge's future than at solving the problem created by the death of Speaker Longworth.

The former President replied to the suggestion academically by saying that it might be legal for the House to choose an outsider to preside over it, but that it would be unwise. If the House should choose to honor a nonmember Mr. Coolidge has two excellent suggestions, neither of which is himself.

The idea of choosing an outsider as Speaker of the House is entirely fanciful. The Constitution merely says that "the House of Representatives shall choose a Speaker." But since the Speakership is modeled after that of the House of Commons, it may be presumed that the constitutional convention intended that only members of the House should be chosen. At least that interpretation has become traditional, and to alter it would change the nature of the Speakership.

Under the traditional arrangement the Speaker is a powerful leader of his party. A nonmember holding that position could be nothing more than an umpire. The entire nature of the House would be changed. Legislation would become more difficult. The discipline which has made the House a model of legislative efficiency, and which is absolutely necessary in a body of 435 members, would be substantially weakened. The House would tend to become more like the Senate.

It is idle to discuss the subject, however, for no House would choose an outside Speaker. Those who are ready to cast the Speaker's mantle upon Mr. Coolidge must be actuated either by a desire to rescue the former President from journalism or merely to create fodder for their own publicity machines.

FRENCH GOLD MOVEMENT.

France is making an experiment with gold. For the first time in more than four years a shipment of several million dollars is en route to New York. The French stock of gold has been augmented constantly since the government announced the establishment of its currency on a gold basis in June, 1898. The present shipment, naturally, is coming to this country with the approval of the Bank of France.

Foreign exchange experts disagree as to the precise level at which francs must be bought in order that gold may be transferred to the United States without loss, and the consignment now on the way may be looked upon as a test to determine the exact gold point under existing monetary conditions.

It is understood that the current shipment was made on a quotation for the franc of 3.9096 cents. Recent quotations of the franc have been around 3.91 cents. The present movement of gold toward America is not unexpected among bankers and was not a necessary step, but one that might have been readily avoided by the Bank of France if that institution had desired to make use of foreign exchange, of which it has large holdings.

The gold holdings of the Bank of France have now reached the unprecedented sum of 56,107,000,000 francs, or $2,244,280,000. This stock has been drawn from all nations, but principally from England. France has displaced Britain as a holder of the yellow metal. This first shipment to the United States after years of steady accumulation is probably with the sole view of learning the cost of such transfers. Financial authorities feel that French officials and bankers have become somewhat concerned over the record-breaking gold stock of the Bank of France, and are simply preparing the way for a redistribution of holdings.

FINGERPRINTS.

Fingerprints of all applicants certified for appointment to Federal positions by the Civil Service Commission are to be taken after July 1. The taking of fingerprints has been so effective in keeping crooks out of the prohibition and narcotic enforcement agencies that the commission has decided to extend the practice to all prospective employes of the Government.

Need for this new regulation can be seen in the fact that about one out of every fourteen persons applying for Federal positions has a police record. This means that the Government runs the risk of taking into its employ every year nearly 3,000 persons who have been in some way associated with crime. In a great organization like the Civil Service the strictest precautions are advisable.

Finger-printing has become one of the most effective weapons against crime. Every print is distinctive. The criminal whose prints have been taken finds it difficult to conceal his identity from officers of the law; the liability of his arrest is greatly increased. Only with extreme difficulty can thugs and racketeers masquerade as honest citizens when their fingerprints are carefully filed away in the Bureau of Identification. The New York postoffice found that its losses of holiday mail decreased 50 per cent when the fingerprints of temporary employes were taken.

This means of identification is certain to become more valuable in the future. At present there is a popular prejudice against finger-printing because it is associated with the detection of criminals. But the public will come to realize that it is used for the protection and not the prosecution of honest citizens. The finger-printing of thousands of Government employes will help to take away the fanciful stigma which many citizens attach to the practice.

THE WHEAT PROBLEM

From the London Times.

As a result of the recent wheat conference in Rome growers in the chief exporting countries are beginning to cherish some faint hope that a way may be found out of their difficulties. The conference included representatives of all the wheat-growing countries with the exception of the United States and was called to discuss the problem of disposing of next season's crop, a problem complicated by the existence of the heavy surplus from last year. In all the exporting countries the growers are already in difficulties owing to their failure to sell more than a portion of their produce and to unremunerative prices obtained for what was sold. Far from benefiting the wheat-importing industrial countries, the fall in prices, by ruining their customers in the agricultural countries, has had a disastrous effect on their export trades and has, in fact, been one of the main causes of the present depression. That wheat is being sold at a price which does not enable the grower to make a living is a misfortune for everybody, except perhaps for the live stock and dairy farmer, to whom grain is a raw material which he manufactures into more highly priced produce. And even he is not likely to gain in the end by the ruin of the wheat farmer. In the long run, it is true, the situation tends to adjust itself, low prices restricting growing and restricted production leading to higher prices. Growers, however, want an adjustment in time to enable them to make a profit in the coming season, and the object of the conference was to devise, if possible, some method of restricting production, of increasing the demand, or of regulating sales for the better protection of the producer. The discussion in Rome was general, but before the conference ended arrangements were made for a much smaller gathering, representing only the countries with an exportable surplus, to discuss definite plans for "orderly marketing."

This gathering will be held in London at Canada House under the presidency of Mr. Howard Ferguson, the high commissioner, who represented Canada at the Rome conference. Australia, Russia and Argentina will send delegates, and so, it is hoped, will the United States. The Danubian countries will also take part, and it is possible that, in view of the close understanding between them and the identity of their interests, they may decide to be represented by a single delegation; the smaller the size of the conference, the more businesslike its proceedings are likely to be and the better the prospects of a tangible result. Much will depend upon the preparatory work done before the conference, both in collecting the necessary information and in working out practicable schemes for discussion. As the first meeting is to be held on May 18 there is not very much time for this work, but the problem of selling their wheat at a remunerative price has been a constant preoccupation of the wheat growing countries for many months past, and it may be assumed that much of the preparatory work has already been done and only requires to be put into convenient shape. Two schemes have been tentatively suggested, one the formation of an international wheat committee to control the selling of wheat sold outside the country of origin, and the other an agreement on a schedule of quotas restricting the amount each country would be allowed to export. There are difficulties about both schemes, and possibly they would have to be combined to produce effective results. And above and beyond the difficulty of reaching an agreement on a concrete scheme is the further difficulty of making sure that it will be loyally supported by all the parties to it. The history of international agreements to cure disastrous falls in the value of particular commodities by the voluntary limitation of supply is not very encouraging. In this particular case, however, there is such a general recognition of the necessity for some remedial action that every effort will be made to find a successful scheme.

—Detroit News.

And Nature Gets All the Credit!

POST HASTE.

The burning question in Democratic headquarters: Is there any way to "fess up and get that $10,000?

Why be a lady Lindbergh at this late date, Ruthy Nichols? Try a nonstop hop to California and back. It's newer and not such a wet track.

The King of Siam is a direct descendant of Guatama, "Supreme Arbiter of the Ebb and Flow of the Tide." Never mind, Prajadhipok, we all have our ups and downs.

What a complicated world this is getting to be! Now the ubiquitous apple vendors have been so busy keeping the doctor away that banana consumption fell off, causing the revolutions in Central America.

The German Bluebeard gets nine separate sentences of death. What a catacomb will be needed for his various remains.

Mayor Cermak claims to have seen a map showing the locations of 250 speakeasies within half a mile of the White House. Extra copies not yet available.

Speaking of the bonus, the sales of automobiles in March showed an increase of over 56,000.

Women's rights and also authors' were vindicated in the verdict fining Miss Lewys $17,500 for trying to extract a moiety of a million or so from O'Neill's Strange Interlude profits.

The Daughters of the American Revolution embody the American spirit—they fight for the election of their candidates, but they abide by the will of the majority.

The hardest unit to convince that "business is on the upgrade" seems to be the New York Stock Exchange.

As our bourbon stock is getting almost as low as it is in Spain, orders have been issued to let nature take its course in Kentucky until medicinal requirements are restored.

If you must have statistics, one-third of the retail business of the country has skidded away from the independent stores and is safely carried by the chain systems. P. H.

Needless Peril.

St. Louis Globe-Democrat—Federal prohibition agents really should be released from sampling the evidence. A group of them claim to have been attacked by a herd of monkeys while raiding a night club in St. Louis.

Revision.

New York Sun—If the great American crime wave isn't stopped we may find ourselves changing the lines in our national anthem to read: "And the rackets' red glare, the bombs bursting in air."

JUST FOLKS

By EDGAR A. GUEST.

IN THE GARDEN.

His garden was lovely, with bloom it was gay
And aglow with the splendor and glory of May.
As we strolled there I noticed some petals aflame
Which were strangers to me, so I asked him their name,
And he said: "I can't tell you, but wait! I suppose
The chap that I hired for a gardener knows."
"Hey, Bill!" he called out, "what is this growing here?
Is it new or a thing that we planted last year?"
Then I fancied I caught in the gardener's eye
A look of disgust as he turned to reply,
As if he thought owners of gardens should know
The names of the blossoms they're trying to grow.
Perhaps fearing more questions the millionaire said:
"Come on! Follow us round and explain every bed."
Which he did, hat in hand, in a manner polite
Very frequently setting his master aright,
But I'm sure at the end when I bade them goodbye
I picked up a wink in that gardener's eye!

(Copyright, 1931.)

It Is a Strange Love That Robs a Young Knight of His Armor.

By ROBERT QUILLEN

TODAY I talked with a successful business man who failed at the age of 40 and later recognized his failure as the greatest of blessings.

At 40 he had built up a business that enabled him to provide every luxury his family desired. Prosperity and affection combined to make him generous. His two sons, just out of college, had cars of their own and enough pocket money to live free of care. They had no acquaintance with work and were innocent of ambition.

At this stage the father made a few successful deals in real estate, began to dream of millions, and joined the ranks of the speculators in time to share their ruin. Good fortune in the guise of disaster stripped him clean.

He didn't recognize it as good fortune then, but he began to see the first inkling of the truth when his sons came to him and said: "Dad, we've always leaned on you and made no effort to help out; but now we've got our educations and are ready to go to work, and we want to help you rebuild."

To make it a perfect story, father and sons should be in partnership; but as a matter of fact one boy is an auditor for an oil company, and the other has a good job in one of the country's greatest banks.

"They made good," said the father, "because they had it to do. And I realize now that both of them would have been ruined if I had been able to continue supporting them in idleness."

You hear much about rich men's sons spoiled by their fathers' millions, but it doesn't take a million dollars to spoil a boy.

In large towns and small ones all over America are boys hopelessly handicapped by fathers only moderately well-to-do.

"I want the boy to have an easier time than I had," one of these fathers will say. Yet in another mood he will confess: "It was hard necessity that made me what I am."

If nothing succeeds like success, it is equally true that nothing fails like unearned success.

Only the hard process of winning a fortune can develop the wit and stamina to hold it. The vine that clings to an oak can stand erect only while the oak supports it.

The cup of poison is no less fatal because well-meaning love prepares it.

(Copyright, 1931.)

PRO AND CON

Press Comment Upon Acts and Actors in the Great American Show, "Politics."

The Electoral College.

St. Louis Post-Dispatch.

When the Progressives in their platform urge abolishing the electoral college as one step toward establishing truly representative government, they attack a political function which has never been more than a form. From the standpoint of carrying out the intention of the founding fathers, it has been obsolete since 1796. The quadrennial meeting of electors and the sending of ballots to Washington has become a senseless archaism, having only ceremonial connection with election of the President.

When the Constitution was drafted, only extreme radicals advocated letting the people at large vote for President. Some delegates wanted Congress to choose the Executive; others thought the State Legislatures should do so. Finally, this special body was set up for the purpose, the members to be appointed by the Legislatures, without instruction as to their choice. Popular government arrived with the rise of political parties, but still we have the pretense of the electoral college deciding the election.

Gov. Emmerson's Veto.

Danville (Ill.) Commercial-News.

Naturally an outburst of indignation and verbal abuse follows upon the heels of the veto by Gov. Emmerson of the legislative bill designed to repeal the prohibition laws of Illinois. Much of the caustic criticism comes from members of the Legislature who supported the bill. Whatever the merits or faults of the measure, abuse comes with poor grace from legislative quarters. It must be admitted on all hands that Gov. Emmerson displayed admirable courage in withstanding the terrific pressure that was brought to bear upon him from wet quarters, especially from Chicago. Neither threats nor promises moved him from doing what he considered his plain duty. No man will accuse him of acting from other than pure motives, whatever may be said of his judgment.

Handicap.

Los Angeles Times.

Air travel never will be popular among Democrats. They fall out too easily.

The Speakership.

Cincinnati Enquirer.

It has been proposed that the House go outside the House membership for the presiding officer who will succeed the late Mr. Longworth. The appointment of a former President has been suggested by Representative Royal C. Johnson, of South Dakota.

This can not be said to be the best way out of the present difficulty. Such procedure would seem rather to suggest that real patriotism was at a discount in the Nation, and that its public partisan servants were not to be trusted in the management of the country's affairs.

It is true that this might be done, as the former President has agreed, under legal sanction. But the traditions of this Government have made of the Speaker of the House something more than an individual of prominence, a partisan leader. He looms in the political historical perspective as one who is experienced and resourceful, and many such men are included in the membership of the House. These men are alert, intimately connected with imminent affairs. They know the ropes, so to speak.

Another Revolter From Raskob.

Topeka Capital.

Senator Walsh, of Massachusetts, at the New York Jeffersonian banquet proposed a different party program from that of Raskob and Shouse. He wants a better scheme of Federal taxation "to shift the burden less upon wage earners and small business men, and more upon the very wealthy." In a distress year in business the very wealthy come in for a good deal of complaint. The Massachusetts senator cited the Treasury figures giving the annual net income of 504 multimillionaires as $1,185,135,000, equaling the total value of the country's wheat and cotton crops. Hitting the "very wealthy" with taxes is one way to do it, but a better would be to find a way to prevent the accumulation of what Theodore Roosevelt used to term excessive "swollen fortunes."

June Cold Snap.

Atlanta Constitution.

Secretary Mellon seems to fear that the 20th of June is going to be a cold day for the Treasury.

LETTERS TO THE EDITOR.

Why Not an Old-Fashioned Barnyard at the Zoo, With Real Cows 'n' Everything?—Also a Farm House Where Visitors Could Rest and Get Lunch.

To the Editor of The Post—Sir: Having read from time to time about city children who have never seen a cow, the idea suggests itself to me that a blooded cow or so in the National Zoological Park might be a good thing. No doubt there are owners of fine herds who would gladly contribute one or more such animals.

There are undobutedly many grown-ups who would find such an exhibit extremely enjoyable along with the children. A herd of different breeds of cattle would be especially instructive as well as entertaining.

Indeed, while we are about it, why not a model barnyard at the Zoo? Chicken, turkey, ducks, geese, guinea fowl, pigs, calves, a typical old farm horse—there is plenty of room for them all in the spacious park.

This barnyard might be placed in charge of the Agricultural Department as a special experiment station, thus serving a practical purpose while at the same time contributing greatly to the enjoyment of Zoo visitors.

A farm house with wide porches, furnishing rest and shelter and a bite to eat when desired, should be added to the outfit.

I feel convinced that a feature like this would prove one of the Zoo's chief attractions, in the course of time outrivaling the recently established snake house in popularity.

ZOO FAN.

Fence or Hedge Your Lawn to Protect It From "Domestic Animals," Including Children.

To the Editor of The Post—Sir: Every year with the return of spring clean-up time we hear complaints about children who overrun flower beds and tear the sod of well-kept lawns to pieces. It certainly is aggravating to have a season's carefully tended growth of grass ruined by an hour or so's trampling of childish feet. But I don't blame the children so much as I do the lack of fences.

Quite a number of years ago some one sprung the brilliant idea that fences are unnecessary and, in fact, that our outdoor tout ensemble would be improved by their absence. The picture of verdant front yards blending into each other all over town caught most of us, and since then it has been considered the proper thing to omit the fence in the plans of home builders. In theory this arrangement is all right, but as long as children are permitted to enjoy fresh air and sunshine in front of their homes it will be unsatisfactory, especially where houses are built in rows.

Unfenced city yards may properly be called commons, and I defy any one to convince a healthy and vigorous child that the commons are not naturally intended to be played on. Common law is on their side. You can expect no relief for damage done by domestic animals on unfenced ground, and so far as this argument is concerned I consider children domestic animals.

Householders are beginning to accept this view of the matter, and many now provide fences or hedges around grass plots which were formerly devastated by romping children.

A neat fenced-in mid-Victorian front yard is very attractive, and in the general adoption of fenced-in yards I see the only satisfactory settlement of the front-lawn problem.

C. P. A.

American Boy Sees Washington and Helps His Parents to Gain a Liberal Education.

To the Editor of The Post—Sir: Our son is 12, and is passing his spring vacation with his parents here in Washington. We want him to breathe the atmosphere of governmental surroundings and feel the importance of becoming a citizen and of assuming the duties and obligations that come with the liberties granted under the Constitution. Here he sees the emblems of nationality—the home of the President, the buildings which house the various departments, with a Cabinet officer at the head, and the Capitol; the Monument and the Lincoln Memorial, the Silent City across the Potomac, "Fame's Eternal Camping Ground;" the statues, scattered about the city—will also leave an imprint on his memory. To him everything seems educational. The architecture, that most enduring form of art, has wonderfully impressed him, especially the latest addition to the Red Cross group, in white marble, and the Lincoln Memorial, the stately grandeur of the Capital and the exquisite beauty of the Library of Congress. It all serves to give him a mental picture that will never fade from his mind. May I say, too, that his parents have "brushed up" not a little on some points of history, while we enjoyed the boy's enthusiasm over Lindy's We and Teddy's lions. We return to our "hick town" of 40,000 people in the Middle West, delighted with our experience and with the hope that the boys and girls of the Nation may enjoy the opportunity which a trip to the Capital City affords. It will make them proud of their country.

MRS. JOHN E. (MABEL) BARNS.

Correction—There Are Thirteen Kings Left, Not Twelve.

To the Editor of The Post—Sir: An Associated Press release published in your esteemed paper today, April 15, stated that since the abdication of King Alfonso of Spain there are only twelve kings of major countries left in the world. Permit me to bring a rectification to this statement, insofar as it had omitted the mention of a thirteenth king; namely, his majesty King Alexander of Jugoslavia, the only absolute monarch in Europe.

[illegible] S.

99,610 COMMUNISTS EXPELLED BY PARTY

Charges Include Sympathy With Trotzky and Work Against Soviet.

Moscow, U. S. S. R., April 23 (A.P.).—After a considerable "cleansing" period, the Communist party announced today that 99,610 members had been expelled on a variety of charges, including sympathy with Leon Trotzky, exiled leader, antisoviet activities, drunkenness and "antimorality."

The number of members subjected to the "cleansing" process was listed at 1,273,000, of which 130,497 were ordered dropped, but thousands appealed and were reinstated. Reprimands were issued to 256,916 for such misdemeanors as drinking in public places and laxity in observing party discipline.

Other charges on which the expulsions were based were embezzlement, lavish living and ostentation, belief in religion and failing to disclose that near relatives were traders, priests or army officers under the old regime.

Under the heading of "antimorality," Communists may be punished for beating their wives and children or for immoral relations. In other words, the Communist who expects to rise in the party must walk a straight and narrow path and hew to the line of the late Nicolai Lenin.

Membership of the party on February 1 was announced as 2,040,558, compared with 1,572,161 on the same date in 1930, and its complexion was given as 67 per cent workers, 22 per cent peasants and 11 per cent professional people.

9 Killed, 34 Are Hurt In Train-Bus Collision

Lille, France, April 23 (A.P.).—Nine persons were killed and 34 seriously injured when the locomotive of a train crashed into a bus at a grade crossing near La Basse this afternoon.

The bus was carrying workingmen to their homes when the train hit it.

Phi Beta Gamma Plans Founders' Day Banquet

A distinguished group of speakers, headed by three local judges and the former Minister to Panama, William Jennings Price, will be guests tonight at the founders' day banquet of Phi Beta Gamma, national legal fraternity, at the Shoreham Hotel.

Justice Jennings Bailey and Justice Peyton Gordon, of the Supreme Court of the District, and Justice Charles Robb, of the District Court of Appeals, will speak. John Lewis Smith, local attorney, will also make an address. All are members of the fraternity with the exception of Mr. Smith. Hugh C. Bickford will act as toastmaster. Bernard C. Frye is chairman of the committee on arrangements.

Daughter of Veteran Gives Poppy to Hoover

(Associated Press.)

President Hoover was presented with the first "buddy" poppy yesterday by Hazel Viola Markinson, small daughter of a deceased World War veteran, who came to Washington for the purpose from the Veterans of Foreign Wars' National Home at Eaton Rapids, Mich.

Hazel's father, Henry L. Markinson, saw service with the Thirty-third Division in practically all the major engagements in which American troops participated.

Post Classified Ads are easy to read and easy to find.

WOODWARD & LOTHROP
10TH 11TH F AND G STREETS

Today—In the Tea Room . . .

D. A. R. and Other Visitors to Washington Will Enjoy

The 85c Luncheon

Featuring

Grilled Shad with Lemon Butter and Hashed Brown Potatoes
Corn Sticks
Blackberry Pie Choice of Beverages

THE TEA ROOM, SEVENTH FLOOR

WOODWARD & LOTHROP
10TH 11TH F AND G STREETS

Smart Apparel Worthy of Their First Communion Day

Dainty frocks—lovely veils—smart suits—and the newest most charming accessories, all in the snowy white symbolic of the occasion.

Dainty White Frocks

—of georgette and flat crepe in tailored or frilly styles with flares, pleats, ruffles or collars. Touches of ribbon or little silk rosebuds. Sizes 8 to 14.....$5.95
Other White Frocks, $2.95 to $16.50.

Smart White Suits

—for boys, are trimly fashioned of broadcloth and rep. Sizes 5 to 10, $1.55 to $3.50

White Shorts in sizes 4 to 16, pair, $1, $1.50, $2

White Knickers in sizes 7 to 18, $1.95 to $3

White long sleeve blouses, sizes 4 to 10.....$1 and $1.50

Junior and Youths White Shirts. Sizes 8 to 12 and 12 to 14½ neck...$1 and $1.50

Navy for Older Boys

—four-piece knicker suits in sizes, 8 to 18.....$15.75

Navy suits with shorts, in sizes 5 to 12.....$10.75 and $12.75

White neckties.....50c

White Calf Shoes

—are preferred by the older girl when they have perforations and a covered junior heel. Sizes 2 to 7.....$6.50

A white calf pump for small girls features a narrow buckled strap and a low heel. Sizes 8½ to 11, $4. Sizes 11½ to 2.....$5

GIRLS' AND BOYS' APPAREL, FOURTH FLOOR

White Stockings

—of ribbed silk, sizes 6 to 9½, 75c. Plain white silk hose, sizes 8 to 10, $1 and $1.50.

Mercerized white cotton hose. Sizes 6 to 10.....50c

CHILDREN'S HOSE, AISLE 17 FIRST FLOOR

Sheer Net Veils

—in 1¼ and 1½ yard lengths, trimmed with a dainty edging of val lace.....$2 and $2.25

VEILS AND LACES, AISLE 14 FIRST FLOOR

WOODWARD & LOTHROP
10TH 11TH F AND G STREETS

Today—Remnant Day Savings

Remnant Day Merchandise is not returnable or exchangeable; not sent C. O. D. or on approval; mail or phone orders not accepted

Fancy Linens Greatly Reduced

8 Colored Linen Hand-Embroidered Bridge Sets; soiled. Were $2.95. Now.....$1.75
1 Yellow Linen Hand-Embroidered Cloth, 54x54, and 6 napkins, 12x12. Soiled. Were $5. Now $2.50
75 Two-tone Filet Doilies, size 18x16. Were 30c each. Now 3 for.....50c
8 Madeira Scarfs; soiled. Size 18x36. Were $4.50. Now.....$2.25
2 Madeira Scarfs, size 18x54. Were $5.50. Now.....$2.75
2 Madeira Scarfs, size 12x18. Were $1.75. Now.....$1
9 Madeira Scarfs, size 8x12. Were $1. Now.....65c
22 Madeira Scarfs, size 6x12. Were 75c. Now.....45c
2 Handmade Filet Lace Cloths. Size 72x84. Was $20. Now $12.50
Size 72x72. Was $22. Now...$15
17 Handmade Lace Scarfs, with fringe. Size 18x45. Were $4.25. Now.....$2
Size 18x36. Were $3.75. Now $1.75
Fine Handmade Ecru Scarfs—
1 size 18x63 inches. Was $5. Now.....$3.50
9 size 18x54 inches. Was $4.50. Now.....$2.75
9 size 18x45 inches. Was $3.95. Now.....$2.50
Two-tone Filet Cloths and Scarfs, discontinued pattern.
46 size 18x36 scarfs. Were 50c. Now.....25c
30 size 18x45 scarfs. Were 62½c each. Now.....39c
15 size 36x36 inch cloths. Were $1. Now.....50c
6 size 46x46 inch cloths. Were $1.50. Now.....75c
Venetian Lace with Linen Centers.
6 size 18x36 inch ovals. Were $6.50. Now.....$3.95
3 size 18x27 inch ovals. Were $4.50. Now.....$2.75
1 size 12x18 inch oval. Was $2.50. Now.....$1.50
2 size 10x14 ovals. Were $1.10. Now.....75c
25 size 6x12 inch ovals. Were $1. Now.....50c
1 size 18-inch circle. Was $3. Now.....$1.75
4 size 24-inch circle. Were $5. Now.....$2.50
Belgium Handmade Filet Two-tone Lace Scarfs—
1 size 18x63 inch. Was $4.95. Now.....$3
2 size 18x54 inch. Were $3.95. Now.....$2.50
4 size 18x45 inch. Were $3.50. Now.....$2
3 size 18x36 inch. Were $2.50. Now.....$1.50

FANCY LINENS, SECOND FLOOR.

Toilet Tissue, *Special*, 78c dozen

500 Rolls Good Quality Toilet Tissue.

8 Imported Wrought Iron Flower Stands, also bold jardiniers. Were $9.95. Now.....$5
12 White Enamel Arched-top Bathroom Mirrors. Were $2.95. Now.....$1.25
3 Bird Cages and Stands, complete. One buff and two green. Were $5.75. Now.....$3.95
6 Unpainted Upholstered Foot Stools. Were $1.65. Now..95c
2 Waterproof-finish Cedar Flower Stands. Were $9. Now....$3.25
1 Unpainted Sawbuck Breakfast-nook Table. Was $14. Now $7.50
25 Quarts of Artlac in assorted colors, for painting furniture. Quick drying and easy to apply. Were $2.60. Now.....$1.39
25 Pints of Artlac in assorted colors. Were $1.40. Now.....70c
25 One-half Pints of Artlac in assorted colors. Were 80c. Now 40c
1 Unpainted High-back Breakfast-nook Bench. Was $25. Now $12.50
10 Unpainted Cedar Chests, suitable for storage of rugs or woolens. Were $4.45. Now....$1.95

HOUSEWARES, FIFTH FLOOR.

Overdrapes, $3.75 *Were $7.50 to $8*

30 Pairs of rayon and cotton Overdrapes in blue, gold, orchid, green, red and mulberry.
Tailored Curtains of fine quality marquisette with wide hems. In ivory and ecru. Special.....pair, 95c
Cretonne Spreads in single and double sizes and small attractive designs with colored borders. Special.....$1.68
100 Pairs of Good Quality Ruffled Curtains with full double valance and tie backs. Plain ecru marquisette. Special.....$1.25

DRAPERIES, SEVENTH FLOOR.

Electrical Appliances Reduced

2 Electric Manning & Bowman Urn Sets, consisting of a 7-cup urn, large tray and sugar and creamer. Were $37. Now $18.50
1 Electric Manning & Bowman 9-Cup Urn Set, consisting of urn, large tray and sugar and creamer. Was $45. Now.....$22.50
1 Manning & Bowman Chromium-plated Waffle Iron with heat indicator. Was $20. Now....$10
1 Manning & Bowman Chromium-plated Waffle Iron. Was $17.50. Now.....$8.75
1 Manning & Bowman Pancake Griddle. Was $42. Now..$4.95

ELECTRICAL APPLIANCES FIFTH FLOOR

Out-Door Toys Reduced

3 Sturdily Constructed Sand Boxes, green with red trimming. Size 3x3 feet; floor samples. Were $6.75. Now.....$5
1 Velo-King Velocipede, large size. Was $19.50. Now.....$14.50
1 Velo-King Velocipede, small size. Was $12.75. Now.....$7.75
1 Green and Orange Metal Aeroplane. Was $7.50. Now...$5.50
1 Jockey Cart With Horse. Was $13.95. Now.....$6.50

THE TOY STORE, FOURTH FLOOR.

Children's Furniture Reduced

1 Roll-Top Desk and Chair. Was $14.75. Now.....$7.25
1 Roll-Top Desk, no chair. Was $13.75. Now.....$4.75
2 Table Sets, complete with 2 chairs. Were $14.75. Now $7.75
2 Sewing Cabinets. Were $5.50. Now.....$2.75

CHILDREN'S FURNITURE, FOURTH FLOOR.

Novelty Necklaces, 75c *Were $1*

18 smart necklaces in a variety of colors.

1 3-strand Red and Black Rondell Necklace. Was $12. Now....$8
1 Rhinestone Pendant Necklace. Was $12. Now.....$7
1 Chanel Crystal Back Drape Necklace. Was $20. Now.....$12
6 Molyneux Blossom Chokers. Were $3.50. Now.....$2.50
3 Molyneux Blossom Chokers. Were $4. Now.....$2.50
2 Molyneux Blossom Chokers. Were $3. Now.....$2
4 30-inch Molyneux Necklaces. Were $5.50. Now.....$3.50
4 30-inch Rondell Necklaces. Were $4. Now.....$2
4 Imitation Topaz Crystal Necklaces. Were $1.95. Now..$1.25
1 Fancy Black-and-White Crystal Rondell Necklace. Was $25. Now.....$18
3 Novelty Blossom Necklaces. Were $2. Now.....$1
1 Carved Bone Necklace. Was $10. Now.....$7
1 Imitation French Crystal Necklace. Was $25. Now.....$18
1 Black-and-White Rondell Necklace. Was $4. Now.....$2
1 Woven Imitation Crystal Necklace. Was $30. Now.....$22
1 Woven Imitation Crystal Collar. Was $45. Now.....$33
1 2-strand Red Crystal Rondell 30-inch Necklace. Was $6. Now.....$3.50
1 Real Crystal and Onyx Necklace. Was $25.50. Now.....$18
5 Imitation Japanese Cut Crystal Necklaces. Were $1.95. Now $1.25
3 Novelty Blossom Necklaces. Were $3. Now.....$2

NOVELTY JEWELRY, AISLE 10, FIRST FLOOR

Wash Cloths, *Special* 75c dozen

50 dozen fine quality wash cloths with colored borders.

Imported Cadolle Perfumes—
5 were $16. Now.....$10
3 were $13. Now.....$9
3 were $9.50. Now.....$6
5 were $7. Now.....$5
8 were $5. Now.....$3
4 were $2.50. Now.....$1.75
12 were $1.75. Now.....$1.25
$1. Now.....50c
15 Imported Simulated Shell Combs. Were 35c. Now....20c
5 Make-up Boxes with Godet prints. $4. Now.....$2
40 Imported Manicure Sets in leatherette cases. Were 65c. Now.....40c
25 Boxes Guest Soap; 6 cakes in a box. Were 65c. Now.....40c
50 Imported Purse-size Perfume Bottles. Were 25c. Now...15c
50 Imported Bobby Combs. Were 25 Boxes of Vanitine Face Powder. Were 25c. Now.....15c

TOILETRIES, AISLES 14-16, FIRST FLOOR.

Art Embroidery Reduced

10 White Stamped Linen Laundry Bags. Were 50c. Now.....35c
5 Children's Stamped Unbleached Play Rugs. Were 75c. Now..50c
15 Balls Wool Knitting Wool, large balls in assorted colors. As is. Were 45c. Now.....15c
12 Organdy and Batiste Dresser Scarfs in assorted patterns and sizes. Were 50c. Now.....25c
10 Vanity Sets with colorful organdy borders, in assorted colors. Were 40c. Now.....25c
8 Organdy Nested Boudoir Pillows in pastel shades. Soiled. Were $1. Now.....50c
10 Yards of Oilcloth Shelving in assorted patterns. As is. Was 50c the yard. Now.....25c

ART EMBROIDERY, SEVENTH FLOOR.

Imported Hat Stands, 25c *Were 50c*

14 Imported Doll Head Hat Stands, with felt hat and marabou around the neck; slightly damaged.

3 Imported Doll Head Cord Holders, with felt hat; as is. Were $1. Now.....50c
12 Knitted Bath Tub Cloths. Were 35c. Now.....20c
10 Lettuce and Celery Bags; as is. Were 50c. Now.....25c
4 Pairs of Painted Wood Candlesticks; slightly scarred. Were $1, pair. Now.....50c pair
15 Silverware Cases with 12 sections; as is. Were 28c. Now 15c
8 Heavy Quality Art Ticking Fur Bags with slide fasteners; slightly soiled. Were 95c. Now..50c
7 Tapestry Shopping Bags, with snap fasteners. As is. Were $1. Now.....50c

NOTIONS, AISLE 21, FIRST FLOOR.

Misses' Dresses, $12.25 *Were $16.50 to $19.50*

47 Misses' Dresses, for street, afternoon and evening. With short and long sleeves. Sizes 14 to 20.
30 Misses' Silk Dresses, for afternoon and evening wear. Slightly mussed. Sizes 14 to 20. Were $25 and $29.50. Now.....$14.50

MISSES' DRESSES, THIRD FLOOR.

Philippine Gowns, 75c *Were $1*

14 Handmade and hand-embroidered gowns, in sizes 16 and 17.
11 Handmade Philippine Gowns; sizes 15, 16 and 17. Were $1.65. Now.....95c
2 Pairs of Rayon Pajamas; size 16. Were $1.95. Now.....$1.35
1 Rayon Ensemble Pajamas; size 16. Was $6.50. Now.....$3.95
2 Soft Woollen Bed Jackets. Medium size. Were $3. Now..$1.95
6 Pairs Two-piece Rayon Pajamas, with wide trouser legs. Sizes 15 and 16. Were $2.95. Now.....$1.95

COTTON UNDERWEAR, THIRD FLOOR.

Pongee Costume Slips, *Special* $1.45

48 Slips in silhouette styles with hemstitched hem at top and deep hem. 30 Petticoats from manufacturer's sample line. Of lovely silk crepe and satin, lace trimmed and tailored models. Specially priced.....$2.95

COSTUME SLIPS, THIRD FLOOR.

Rayon Vests, 68c *Were $1*

30 Rayon Vests, in Munsingwear and Kayser's runproof. Soiled; broken sizes and styles. Sizes 4, 5, 6, 8, 9.
19 Rayon Bloomers and Combinations, in chemise step-ins of Munsingwear make. Soiled. Chemise 6, 7, 8, 9; bloomers, large size. Were $1.50 and $1.95. Now.....95c
12 Rayon Combinations, in Munsingwear. Broken sizes and styles. Sizes 5 to 9. Were $2.95. Now.....$1.95
25 Knitted Combinations, in Kayser, Marvelfit Mercerized lisle. Sizes 5, 6, 8 and 9; broken sizes and styles. Were $1.95. Now 95c

KNIT UNDERWEAR, THIRD FLOOR.

Negligee and Pajamas, $16.50 *Were $35 and $55*

1 lovely black chiffon velvet negligee; 3 pajama ensembles with velvet coats.
5 Boxloom Cotton Crepe Kimonos. Were $5. Now.....$3.75
4 Pullman Robes, of brocade silk. Were $10. Now.....$6.95
8 Negligees, of satin, trimmed with maribou or ostrich. Were $16.50 and $25. Now.....$7.95
1 Brocade Satin Lined Robe. Was $19.50. Now.....$12.50

NEGLIGEES, THIRD FLOOR.

Bandeaux and Brassieres, 65c *Were $1 to $2.50*

30 Brassieres and Bandeaux, of lace, satin, treco, batiste and radium silk. Sizes 32 to 42.
6 Scanties, of peach batiste with georgette top and panties; low evening backs. Were $10. Now.....$4.95
7 Woodthrop Girdles, in step-in, clasp front and side hook styles. Of firm broche and elastic. Sizes 27, 28, 32, 34 and 35. Were $8.50 to $10.50. Now.....$2.95
3 Camp Surgical Girdles. Sizes 28, 31 and 32. Were $8. Now..$4.95
10 White Crepe de Chine Garter Belts. Size 30. Were $1.50. Now.....$1
2 Compacts, of figured broche and elastic with treco bust section. Sizes 32 and 34. Were $12.50. Now.....$2.95

CORSETS, THIRD FLOOR.

Morocco Bags, $1 *Were $1.95*

35 Morocco leather bags, in black and blue.
6 Calfskin Envelope Bags in brown and red. Were $1.95. Now..$1
23 Antelope Bags, in pouch, envelope and long handle styles. Were $6. Now.....$3
5 Antelope Bags in envelope and pouch styles. Were $4. Now..$2
2 Navy Calfskin Bags. Were $6. Now.....$3
2 Black Calfskin Leather Bags; envelope styles. Were $6. Now..$4

Afternoon and Evening Bags Reduced

6 Silk Brocade Afternoon Bags. Were $2.50. Now.....$1.50
1 Imported Pink Silk Pongee Embroidered Bag. Was $6. Now..$4
5 Metal Cloth Envelope Bags. Were $2.95. Now.....$1.95
2 Silk Bags. Were $6. Now....$4
1 Imported Pink Silk Moire Bag. Was $5. Now.....$3.50
2 Imported Silk Envelope Bags. Were $7.50. Now.....$5
2 Imported Metal Cloth Envelope Bags. Were $7.50. Now....$5
1 Imported Silk Pouch. Was $6. Now.....$4

Juveniles' Spring Coats, $8.95 *Were $12.50 and $13.75*

10 Spring Coats, for girl or boy. Tweeds and basket weaves in French blue, brown and tan. Sizes 1, 2, 3, 4, 6.
35 Boys' Suits, in linen and brosdcloth. Sizes 2, 5, 6. Were $1.95. Now.....$1.45
8 Boys' Sleeveless Suits, plain color trousers with printed or dotted swiss waists. Sizes 2 to 5. Were $2.95. Now..$1.95
30 Girls' Dresses, in zephyr prints. Sizes 3 to 6. Were $2.95. Now.....$1.95
10 Girls' Challis Dresses, in small prints. Sizes 3 to 6. Were $5.75. Now.....$1.45
6 Boys' Straw Hats, of navy and brown straw. Sizes, 6¾ to 6¾. Were $5. Now....$2.95
8 Felt Berets, in tan, orchid, blue, pink and yellow. Were $1.25. Now.....95c

JUVENILES' APPAREL, FOURTH FLOOR.

Junior Misses' Tie Pumps, $2.95 *Were $5.50*

24 Pairs of Junior Misses' "Mary Ann" Tie Pumps, with medium toe and covered heel. Sizes 3 to 6 AA: 2½, 3, 4, 4½, 5½ A: 2½, 3, 4½, 5, 6 B: 3, 4½ C.
15 Pairs Junior Misses' White Crepe One-Strap Pumps. Sizes 5, 6½ A: 2½, 3, 3½, 4, 5 B: 2½, 3, 3½, 4, 6, 6½ C.
18 Pairs of Children's Keds, several styles in the lot. Sizes 11 to 1. Were $1.50 and $1.95. Now.....95c
8 Pairs Infants' Patent Leather Pumps. Sizes 6, 6½ C; 4, 5, 5½, 6½ D. Were $3.50. Now..$1.95
10 Pairs of Children's Pumps. Sizes 10½ B; 9 D; 8½ to 10 E. Were $4. Now.....$1.95
6 Pairs Junior Misses' Patent Leather Pumps. Sizes 11½, 12, 12½ A; 11½ D; 11½ E. Were $5. Now.....$1.95

CHILDREN'S SHOES, FOURTH FLOOR.

Angora Berets, $1.45 *Were $3.25*

41 Angora Berets, in pastel shades.
27 Imported Black and Green Felt Berets. Were $1.25. Now....35c
9 Straw Hats, in poke and off-the-face styles. Were $2.75. Now 65c
10 Felt Hats, in tricorne and watteau shapes. Pastel shades. Were $3.75 and $5. Now.....$2.75

JUNIORS' MILLINERY, FOURTH FLOOR.

Men's Linen Handkerchiefs 35c, 3 for $1 *Were 75c each*

300 Men's Handkerchiefs with hand-embroidered initials and hand-rolled hems; white with colored initials.
Women's Handkerchiefs in a variety of styles. Reduced to 12½c and 25c

HANDKERCHIEFS, AISLE 20, FIRST FLOOR.

Gift Articles Greatly Reduced

All Slightly Damaged or Soiled

6 American Beauty Playing Cards. Were $1. Now.....50c
1 Hand-Hammered Pewter Cigarette Box. Was $18.50. Now..$9
1 Hand-Decorated Green Telephone Stand. Was $50. Now $25
1 Glass-top Coffee Table. Was $15. Now.....$7.50
1 Marble-top Coffee Table, French. Was $22.50. Now.....$12.50
1 Orchid Pottery Lamp Base, with shade for a boudoir. Was $9.50. Now.....$5
1 Pair of Soapstone Book Ends, in brown. Were $18. Now....$9
2 Three-piece Belgium Pottery Ash Trays. (Were $2.50. Now..$1.50

THE GIFT SHOP, SEVENTH FLOOR.

EVENTS OF INTEREST IN SOCIETY CIRCLES OF CAPITAL

La Gorces Sail From France Today to U. S.

Have Had Tunneys With Them in Following Marco Polo Trail.

HOMEWARD bound from far ports that lead to the trails of Marco Polo, Mr. and Mrs. John Oliver LaGorce will sail today from Cherbourg on the Leviathan for New York after traveling for some time in the Near East, part of their trip accompanied by Mr. Gene Tunney, of boxing fame, and Mrs. Tunney. Mr. LaGorce, who is vice president of the National Geographic Society, captained the group which "put into port" at Beirut, Syria, earlier in the winter to round out arrangements for the famous overland trip of scientific observation over the paths of Marco Polo.

In two divisions the scientific crews are traversing high mountain ranges, one having set forth from Beirut, where the Panir unit was assembled by Mr. LaGorce to be commanded by Georges-Marie Haardt and the other division, under Lieut. Comdr. Victor Point and Dr. Tsu Ming Yi, of the Chinese Geographic Society, which is journeying westward from Peking across Mongolian deserts and the plateau of Chinese Turkestan.

The unit assembled by Mr. LaGorce at Beirut will form a caravan of seven caterpillar tractors. The equipment includes radio, sound recording apparatus and color cameras and traverses lofty ranges as high as the Alps and endless desert stretches of almost unbearable heat and sandstorms. M. Haardt, noted explorer and scientist, is the first man to cross the Sahara desert by motor.

Representing the National Geographic Society, Dr. Maynard Owen Williams is a member of the French expedition and is official photographer and correspondent. The Chinese caravan will cross India, Baluchistan and Arabia and round out an overland journey of more than 13,500 miles, lasting about eighteen months.

Sackett Returning To United States.

The American Ambassador to Germany and Mrs. Frederic M. Sackett will arrive in New York early next week from Europe and after passing a few days at the St. Regis will go to their home in Louisville, Ky., for a stay before coming to Washington.

The Danish Minister, Mr. Otto Wadstad, returned to Washington yesterday after a short stay in New York.

Mr. and Mrs. Maxim Karolik entertained at dinner last night when their guests were the Minister of Roumania, Mr. Charles A. Davila, Mrs. Patrick J. Hurley, wife of the Secretary of War; the Minister to Jugoslavia and Mrs. John Dyneley Prince, who are visiting in Washington; Mr. and Mrs. Frederic A. Delano, Miss Belle Gurnee and Mr. Arthur Pickering.

Mrs. Patrick J. Hurley entertained at tea yesterday for the members of the Oklahoma delegation to the D. A. R. Congress. Among the guests was the Oklahoma regent, Mrs. Frank Hamilton Marshall.

The Minister of the Irish Free State and Mrs. Michael MacWhite entertained at dinner last evening when the ranking guests were the Mexican Ambassador and Senora de Telle.

The other guests were the Minister of Finland, Mr. L. Astrom; the Minister of Austria and Mme. Prochnik; the Minister of Sweden, Mr. W. Bostrom; the Minister of Albania, Mr. Falk Konitza; the Minister of Denmark and Mme. Wadsted; the Attache of the British Embassy and Mrs. Harold H. Simms, the First Secretary of the Canadian Legation and Mrs. Merchant Mahoney, Mr. and Mrs. Charles Denby, Mr. Mark Sullivan, Mr. and Mrs. Daniel O'Brien, Mrs. J. Borden Harriman and Mrs. Jacob Leander Loose.

Rear Admiral and Mrs. Hutch I. Cone sailed on Wednesday on the Ward liner Oriente for Cuba, where they will be for some time.

Mrs. Harlan Fiske Stone, wife of Justice Stone, was the guest in whose honor Mme. Skalicky, wife of the Counselor of the Legation of Czechoslovakia, entertained a company of ten guests at luncheon yesterday at her home on Cathedral avenue.

From Europe

Harris & Ewing.

MRS. GEORGE BOWIE CHIPMAN, who, with Mr. Chipman, arrived in New York yesterday after passing several weeks in Europe. They will come immediately to Washington.

College Prom Plans Honors For Marvins

G. W. U. Inter-Sorority Event Takes Place This Evening.

President Cloyd Heck Marvin, of George Washington University, and Mrs. Marvin, will be the guests of honor this evening at the G. W. U. intersorority prom to be given at the Shoreham Hotel. The prom will be presented under the sponsorship of the Pan-Hellenic Association, the intersorority organization of the college.

Other honor guest will be Provost Allan Wilbur and Mrs. Wilbur, Mr. and Mrs. Alber Barrows and the deans and acting deans of the university faculty.

The intermission will be given additional gayety by the distribution of the new issue of The Petticoat, the gossip sheet issued by the sororities.

Arrangements for the prom have been supervised by Miss Indel Little, of the Chi Omega Sorority, and Miss Cecil Harrington, representing the Alpha Delta Pi group.

Mr. Leo J. Callahan, United States Consul at Port Said, and Mr. Louis McLane Fisher, of the Department of State, who has been abroad in connection with the erection of foreign service buildings, will arrive in New York today on the President Roosevelt. Also on the ship is Mr. Richard Eldridge, American deputy commissioner of the Chamber of Commerce in Paris.

Mr. and Mrs. Theodore Douglas Robinson have as their guests in Bermuda their son, Mr. Douglas Robinson, of New York, and Mr. and Mrs. John Cutter, of Dedham, Mass.

Girl Scouts to Entertain Cabinet Women.

Mrs. Patrick J. Hurley, Mrs. William D. Mitchell, Mrs. Arthur M. Hyde and Mrs. Ray Lyman Wilbur will be the guests of honor this afternoon at the National Girl Scouts Little House for the second day's demonstration of better homes in America week.

Mrs. George Akerson, chairman of the local committee for better homes; Mrs. G. L. Bowman, vice chairman, and Mrs. R. Bruce Horsfall, hostess for the day, will receive and supervise the flower market which two local Girl Scout Troops will hold in the sycamore garden of the "Little House."

Mrs. Wendell B. Folsom, organizer and governor of the New Hampshire Society of Mayflower Descendants, is in Washington as a member of the delegation attending the D. A. R. sessions.

Girl Scouts Cook Dinner For Hoovers

Midday Meal Is Eaten in Little House of National Group.

The President and Mrs. Hoover were the guests of honor yesterday at a midday dinner which was cooked and served by six Girl Scouts of the District of Columbia in the National Girl Scouts' Little House to celebrate the opening of Better Homes in America week.

The other guests were the Secretary of Agriculture, Mr. Arthur M. Hyde; Dr. Lillian Gilbreth, chairman of the woman's division of the President's emergency committee for employment; Dr. Louise Stanley, chief of the Federal Bureau of Home Economics, under whose supervision the meal was planned; Dr. James Ford, executive director of Better Homes in America; Mrs. Nicholas F. Brady, of New York, executive chairman of National Girl Scouts, and Mrs. William Brown Meloney, founder of Better Homes and magazine editor of the New York Herald-Tribune.

Two of the Girl Scouts, Shirley Schafer and Louise Erk, are schoolgirl daughters of representatives in Congress. The four other girls chosen for the occasion were Betty Leake, Helen Sheets, Faith Sheshong and Betty Jane Oswald, all of Washington.

The President and Mrs. Hoover received the Children of the American Revolution yesterday at 12:30 o'clock, and at 12:15 o'clock Mrs. Hoover received the students of the Tamassee D. A. R. Industrial School at Tamassee, S. C., who are in Washington for the C. A. R. meetings.

Mr. and Mrs. Samuel Crowther, of Bayside, Long Island, who are in Washington, and now at the Willard, were the guests of President and Mrs. Hoover for a few days during the first part of the week. Mr. Crowther is an author.

Houstons to Sail For U. S. Tomorrow.

Mr. and Mrs. Victor S. K. Houston, who have been in Paris several weeks, will sail tomorrow on the George Washington for New York. Mr. Houston went abroad to superintend the arrangement of the Hawaiian exhibit at the International Colonial Exposition at Vincennes.

Mrs. John Foster Dulles has returned from Europe with her daughter, Miss Lilias Dulles, who spent the season studying at La Roserale, Neuilly, France. Mr. Dulles is a grandson of the late John W. Foster, Secretary of State in the administration of President Benjamin Harrison, and a nephew of Mrs. Robert Lansing, whose late husband was Secretary of State in the Cabinet of President Wilson.

Miss Engracia Freyer entertained at tea yesterday for Miss Adair Childress and Mr. Francis Meade Thompkins, whose marriage will take place on May 1. Last evening Mr. Paul Lutes was host at dinner at the Chevy Chase Club in honor of Miss Childress and Mr. Tompkins. The guests were members of the wedding party and of the two families.

Following the rehearsal for the wedding on April 30 Miss Frances Virginia Waggaman will entertain at a supper party for the bride and bridegroom.

The sophomore class of Cathlic University will give the annual supper dance at Wardman Park Hotel in the Gold Room tonight. There will be about 400 guests. Arrangements for the dance were made by Mr. J. F. McGarty.

Chermonts Plan New York Stay In Going Home

Brazilian Diplomat to Leave Washington Next Week.

The retiring Second Secretary of the Brazilian Embassy and Mme. Chermont will leave Washington by motor the first of the week and will go to New York to pass some time before sailing for Brazil on May 8.

Mr. Chermont's successor, Mr. Juan Rui Barbosa, has been appointed and will sail on Saturday from Brazil, arriving in this country early in May. Mr. Barbosa has been attached to the Brazilian Embassy in Paris and recently has been at the home office in Rio. He is the son of the late Rui Barbosa, well-known statesman of Brazil. Mr. Barbosa is a widower and will be accompanied to this country by his young son, aged 12, who will attend school here.

The newly arrived Ambassador of Brazil and Senhora de Lima have not settled in an embassy, as they plan to move from the present embassy on Eighteenth street as soon as they find a suitable place for the larger establishment.

Mr. and Mrs. J. S. Kann have returned to their home on Twentieth street after spending two weeks in Richmond.

Mrs. Fernando Cuniberti is in Chicago, where she will be for several weeks, and thus will not observe her day at home on Wednesday, April 29.

Mr. James Condon, who has been abroad for some time, is now in Paris and is at the Grand Hotel.

Mrs. L. T. Martin, who has been at Ormond Beach, Fla., entertained 24 of the "cottagers" at the Thursday night dinner-dance last night at the Hotel Coquina.

Mr. and Mrs. Lester Shafer will entertain at tea on Sunday at 4:30 o'clock at their studio, 1719 K street.

Miss Marian King will have as her house guest Miss Mary Louise Frackelton, of New York and Cleveland. Miss Frackelton is a graduate of Wellesley College and the Parson Art School of New York and has spent a great deal of time studying abroad.

Mrs. Frederick Eldridge, formerly Mrs. Henry Bacon, has returned from New York and is again the guest of her sister, Mrs. Gibson Fahnestock. Mrs. Eldridge will remain here during the closing week of the Henry Bacon exhibition in the National Gallery of the Smithsonian Institution. Mrs. Eldridge will be at the exhibit every day to May 2.

Mrs. Harriet Chalmers Adams, the well-known explorer and author, will be the guest in whose honor the Society of Woman Geographers will give a luncheon tomorrow at the Cosmos Club. Mrs. Adams, who is the president of the national society, has just returned to Washington after an absence of seven months, during which time she attended the coronation ceremonies in Abyssinia and also made journeys through Palestine, Italy and Spain. She will sail almost immediately for further travels in Spain.

Mr. and Mrs. R. S. Reynolds Hitt are passing some time in New York at the Gladstone.

Mrs. M. Lloyd Freese and small son, of Tulsa, Okla., are visiting Mrs. H. B. Freese at 2100 Massachusetts avenue. Before returning home Mrs. Freese and son will visit in New York and will be at the Savoy Plaza.

Mr. and Mrs. George Smith and small daughter, Lorraine, have returned to their home in Buffalo after spending a few days with Mr. and Mrs. P. V. Templeton.

Fraternity Marshal

Harris & Ewing.

MISS LOUISE STOKES will be the national assistant marshal of the Kappa Delta fraternity meeting in Washington in June.

Miss Moulden Will Marry In St. Alban's

Weds Ensign Blackburn on May 16; Attendants Announced.

Miss Marian Moulden, whose engagement to Ensign Paul Prichard Blackburn, U. S. N., was recently announced by her parents, Dr. and Mrs. William R. Moulden, will be married on Saturday evening, May 16, at 8 o'clock in St. Alban's Church.

Miss Moulden has chosen her sister, Miss Joy Moulden, for her maid of honor and Mrs. Thomas P. Littlepage, jr., for her matron of honor. The bridesmaids will be Miss Eleanor Blackburn, sister of the bridegroom; Miss Claire Freeman, of Fredericksburg, Va.; Miss Rosa Hayes and Miss Natalie Norwood, of Washington.

Ensign Blackburn, who is the son of Capt. C. P. Blackburn, U. S. N., and Mrs. Blackburn, has selected his brother, Midshipman Thomas Blackburn, of the United States Naval Academy, for his best man.

A wedding supper will follow the wedding at the home of the bride's parents for the bridal party and the immediate families.

Mrs. Coleman Returns From Atlanta Visit.

Mrs. Watson E. Coleman, who has been the guest of Maj. and Mrs. John W. Meehan in Atlanta, has returned to her apartment at the Woodley.

Mrs. William Fitch Kelley left yesterday for a visit with Mr. and Mrs. McClure Kelley in Aurora, Ill. She also will be in Chicago during her stay in the West, which will be several weeks.

The League of Republican Women will give a tea at the Barr Building this afternoon when the newly elected president, Mrs. Frank W. Mondell, and the members of her board will receive. Assisting at the tea table will be Mrs. Walter Newton, Mrs. Henry Alvah Strong, Mrs. John Poole.

Continued on Page 12, Column 1.

OF SPECIAL INTEREST TO THE D. A. R.

"EARLY AMERICAN SCENES"

A beautiful Open Stock decoration showing such interesting subjects as Early Western Settlers, a New England Farm House, Lincoln's Early Home and Mt. Vernon 1797.

Plates....$10 doz. Cups and Saucers....$10 doz.

DULIN & MARTIN
Connecticut Ave. and L

Biggs Floor Sample Sale Closes Sat., April 25th

Queen Anne Coffee Table made of selected mahogany. Period about 1725.

Regular Price $35

SALE PRICE $25

We make more than 500 true copies of old Virginia Pieces

The Reductions on our Floor Samples of Colonial Mahogany Furniture range from 20 to 50 per cent.

As a special inducement during the closing of our Sale we are offering brass candlesticks, door knockers, andirons, fenders and sun dials at HALF PRICE.

Remember, Saturday, April 25th, will be your last opportunity to purchase Biggs Colonial Reproductions at such reduced prices!

Biggs Antique Co.
1224 Connecticut Ave.

Today
We Should Like You to See the Wonderful Selections in
Our Remarkable Sale of
Jewelry, Precious Stones and Watches

A special purchase just at this time brought these extraordinary values to us and we are passing the great savings on to you . . . We can recommend this opportunity to invest in jewelry very heartily, as we know it to be most unusual.

JULIUS GARFINCKEL & CO
F STREET AT FOURTEENTH

It Is Smart

—to have your hat cleaned and remodeled in the fashion you like, especially when comfort and style are desired.
Reasonable Prices
Bachrach
Hats—Created—Renewed
733 Eleventh St. N. W.
NAtional 4194

THE PARROT
Delicious Food Prepared As You Like It.
LUNCHEON TEA DINNER
1643 CONN. AVE.

The Collier Inn
COLUMBIA RD. AT 18th ST.
Opposite Ambassador Theatre
LUNCHEON
11:00 Until 2:15
Special Plates and Salads, 45c to 75c
DINNER
5:00 to 7:45
Special Four-Course Dinner 75c
Special Five-Course Dinner $1
Club Plates, 55c to 75c.
Our Catering Department features ice cream molds, fancy cakes, chicken, fruit and shrimp salad and tinted bread for sandwiches when you entertain.

Flowers for D. A. R. Affairs
Wedding Decorations Achieve Artistic Distinction
—of high order when arranged by Shaffer. Effects for church and home, carried out on any scale, with finest flowers. ¶Bouquets for brides and attendants. ¶PRICES MODERATE
National Flower Appreciation Contest Books FREE, at our store. $8,000 in Prizes. Your child has a chance to win.
GEO. C. SHAFFER
Open Eves. & Suns. 900 14th St. Phones Nat'l 0106 and 2416

New Tennis Shoes of White Deerskin

Planned for tennis enthusiasts who want foot comfort as well as foot smartness, our new white deerskin shoes are going to be seen on the best courts around Washington, judging from the number of favorable comments we've already heard!

$8 the pair for women
$10 the pair for men

Camalier & Buckley
Fine Leatherware
1141 CONNECTICUT AVENUE
Two Doors Above the Mayflower

Talking Pictures
now come to your home

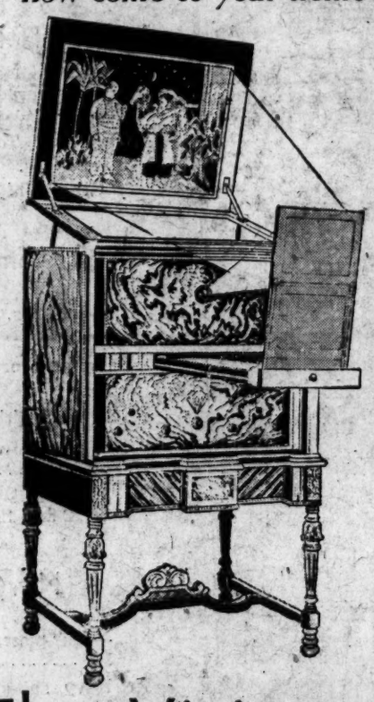

The Visionola
is the universal entertainer combining

Motion pictures
Talking pictures
Electric phonograph
Radio receiving set

$750
Which includes delivery, installation and free film service.

Visionola now being demonstrated in our display room in the Shoreham Hotel . . . you will be amazed by this newest form of entertainment . . . See how it shows motion pictures, with or without music . . . Reproduces talking pictures . . . plays phonograph records . . . how the radio receiver broadcasts on an 8-tube set.

NATIONAL VISIONOLA Distributing Corporation
The Shoreham Hotel
Phone Columbia 7433

Talks on Paintings
By ADA RAINEY
Art Editor of The Washington Post
Corcoran Gallery, Tomorrow Morning, 10:30.
May 2, American Section, Corcoran Gallery. May 16, National Gallery.

Fashion News of Today from...
Rizik Brothers
1213 F

Sculptured *in Black*

We say sculptured—because only an artist could achieve the graceful line of curve and drape that is embodied in our new 2 and 3 piece black faille crepe gowns just arrived—fresh and new—awaiting your pleasure.

Coats—Suits—Gowns Millinery—Sportswear— Underthings

REGRETS

Nothing but sad regrets when you let novices handle your valued properties.

In the matter of cleaning and the care of costly rugs and carpets there is more to know than one can possibly learn in decades.

Greatest portion of important floor coverings in Washington is entrusted to our care every year since 1901.

NAZARIAN & HEKIMIAN
1226 CONN. AVE.
Repairing, Cleaning, Washing, Storing. Estimates furnished.
Phone North 2747
North 2748
Free Booklet for Classification
Free Appraisal for Clients Only
"We Do Not Experiment With Your Rugs."

MAY 10th is *Mother's Day*

deer GRannie I am at Pops offis & He siad I cood tiprite

HOw do like my pickcher? It is for mothers Day

only pop sed its Grandmothers day two. Mister underweod took itt

He has a funny camra with too hoals in it & i dident haff two be stal or enny Thing

Underwood & Underwood
1230 CONNECTICUT AVE.
• PHONE DECATUR 4100 •

ESTABLISHED 1875

Have *Your* Rugs and Carpets *Hinkel-Cleaned*

—to be sure of 100% satisfactory service and prices.

¶Our methods are based on over half a century's experience—our facilities are the best that have been developed.

Rugs Electrically Shampooed
Orientals Repaired by Natives
Modern Storage With Insurance Against Fire and Theft
AUTOS CALL ON NOTICE

Standard Grade Carpets and Linoleums in newest designs at Cash-Saving Prices

E. P. HINKEL & CO.
Rug and Carpet Cleaning—Fine Floor Coverings
600 Rhode Island Ave. N.E. Phones POt. 1172-3-4-5

RADIO
BRIDGE
GARDEN HINTS

FEATURES of INTEREST to WOMEN

HOROSCOPE
FASHIONS
RECIPES

Indoor and Outdoor Gardens

By JANE LESLIE KIFT

THE USE OF PERENNIALS.

PERENNIALS lend themselves to all sorts of planting. You can use them for formal or informal gardens, borders, among the shrubbery, about your house or other buildings, or you may naturalize them in a nearby meadow. They are also useful for period gardens or gardens of any special type such as a water garden, bog garden or rock garden.

Usually in a formal garden, design and outline is of paramount importance and the planting is subservient to it, that is, the planting helps in showing the design rather than to hide it.

In a formal garden we have curved or straight lines which must be rather accurately adhered to. It is sometimes hard to find plants which lend themselves to this type of arrangement. In less formal gardens we can use almost any variety irrespective of whether it be an annual or a perennial.

In an old-fashioned garden the arrangement was formal with the design well defined, but the planting was in most cases informal. When used among shrubbery the perennials should never be arranged in single file or ribbon effect, but should always be placed here and there in groups or clumps. Of course, when planting you must allow for individual development. Usually it is best to leave bays or pockets where shrubbery in placed and plant the perennials in between. In such planting the shrubbery will protect the herbaceous plants from strong winds.

Usually it is best to keep low growers in the front and the taller varieties in the back of the pocket. Keep in mind when planting herbaceous plants among shrubbery that you must use only varieties which have rugged constitutions. For they must share their food with the strong growing shrubbery. Another thing to consider is the fact that they will naturally be somewhat shaded, therefore choose only plants which will tolerate some shade. It is also well to give perennials, when planted in a shrubbery border, some food at least twice each season. You can use a well-rotted manure mulch in the fall and dig this under in the spring, and you can use bonemeal about June or July.

(Copyright, 1931.)

All readers' questions on growing and care of indoor and outdoor flowers and floral decorations for social functions will be answered by Miss Kift, directly in this column if addressed in care of The Washington Post, or directly to readers if a self-addressed, stamped envelope is supplied.

RADIO PROGRAMS

FRIDAY, APRIL 24.

LOCAL STATIONS.
(Eastern Standard Time.)

WRC—National Broadcasting Co.
(316 Meters, 950 Kilocycles.)

6:45 a. m.—Health Exercises.
8:00 a. m.—Gene and Glenn.
8:15 a. m.—Morning Devotions.
8:30 a. m.—Cheerio.
9:00 a. m.—U. S. Army Band.
9:15 a. m.—Orchestra, with soloist.
9:45 a. m.—A. & P. Food, Col. Goodbody.
10:00 a. m.—Kathleen Stewart, pianist.
10:15 a. m.—National Home Hour.
11:00 a. m.—Music Appreciation Hour, direction Walter Damrosch.
12:00 (noon)—Retail Food Market Review.
12:15 p. m.—Hal Kemp's Orchestra.
12:30 p. m.—National Farm and Home Hour.
1:30 p. m.—Sunshine Carolers.
2:00 p. m.—Fashion Forecast.
2:15 p. m.—Breen and De Rose.
2:30 p. m.—Semiannual meeting of the Academy of Political Science.
3:15 p. m.—Presentation LL. D. Degree to Mrs. Herbert Hoover by Goucher College, Baltimore.
4:00 p. m.—Radio Guild, "Will Shakespeare."
5:00 p. m.—Lady Next Door.
5:30 p. m.—Benjamin Moore Triangle.
5:45 p. m.—Tea Timers.
6:45 p. m.—News Resume.
8:00 p. m.—"The World in Music," by Pierre V. Key.
6:15 p. m.—Limelights.
6:45 p. m.—Uncle Abe and David.
7:00 p. m.—Amos 'n' Andy.
7:15 p. m.—Airplane of the Road.
7:30 p. m.—Phil Cook.
7:45 p. m.—Orienta Coffee Orchestra.
8:00 p. m.—Cities Service Orchestra and Cavaliers.
9:00 p. m.—Clicquot Club.
9:30 p. m.—Enna Jettick Songbird.
9:45 p. m.—Quaker State Maids.
10:00 p. m.—Kodak Week-End Hour.
10:30 p. m.—R. K. O. Program.
11:01 p. m.—Slumber Music.
11:30 p. m.—Gilbert and Sullivan Gems.
12:00 (midnight)—Phil Spitalny's Orchestra.
12:30-1:00 a. m.—Louis Panico's Orchestra.

WMAL—Columbia Broadcasting System.
(475.9 Meters, 630 Kilocycles.)

8:00 a. m.—Religious Service.
8:15 a. m.—Melody Musketeers.
8:30 a. m.—Tony's Scrap Book.
8:45 a. m.—Old Dutch Girl.
9:00 a. m.—Opening the Morning's Mail.
9:30 a. m.—Moods.
10:00 a. m.—Warren Sweenie, pianist.
10:15 a. m.—Julia Sanderson and Frank Crummit.
10:45 a. m.—Max Fischer's Orchestra.
11:00 a. m.—Emily Post.
11:15 a. m.—Cooking Travelogues.
11:30 a. m.—Common Sense for Mothers.
11:45 a. m.—Beatrice Herford.
12:00 (noon)—Paul Tremaine Orchestra.
12:30 p. m.—Revue.
1:00 p. m.—Lotus Orchestra.
1:30 p. m.—Harry Tucker Orchestra.
2:00 p. m.—Dr. B. Smith Hopkins.
2:15 p. m.—Catherine Field, soprano, and Theo Karle, tenor.
2:30 p. m.—American School of the Air.
3:00 p. m.—Penn Relay Carnival.
3:15 p. m.—Curtis Institute of Music.
4:45 p. m.—Penn Relay Carnival.
5:30 p. m.—Novelettes.
5:45 p. m.—News Flashes.
6:02 p. m.—Civic Talk.
6:20 p. m.—Winegar's Barn Orchestra.
6:30 p. m.—"Tale-Lights."
6:45 p. m.—Helen Lowman Ware, contralto, and Edward McAdams, baritone.
7:00 p. m.—Morton Downey.
7:15 p. m.—At Home With Jimmy and Jane.
7:45 p. m.—Interview with Billy Arnold, racing driver.
8:00 p. m.—Pryor's Band.
8:15 p. m.—Barbershop Quartet.
8:30 p. m.—Dutch Masters.
9:00 p. m.—Story Hour.
10:00 p. m.—Lee Morse, blues singer.
10:30 p. m.—March of Time.
11:00 p. m.—Herbert Gordon Orchestra.
11:30 p. m.—Ben Bernie Orchestra.
12:01 a. m.—Bert Lown Orchestra.
12:30-1:00 a. m.—Nocturne, Ann Leaf.

WOL—American Broadcasting Co.
(229 Meters, 1,310 Kilocycles.)

7:30 a. m.—Musical Clock.
8:00 a. m.—Birthdays.
8:10 a. m.—Musical Clock.
10:00 a. m.—Peggy Clarke's Chat.
10:20 a. m.—Public Service Man.
10:30 a. m.—Monarch of the Arctic.
11:00 a. m.—Bertha Parker's Chat.
11:15 a. m.—Favorites.
11:30 a. m.—Previews of Coming Attractions.
12:00 (noon)—Luncheon Music.
12:30 p. m.—Paul D. Gable, organist.
3:30 p. m.—Sports Hour.
4:30 p. m.—George J. Adams.
4:35 p. m.—Musicale.
5:00 p. m.—Opportunities.
5:30 p. m.—Mrs. John Allen Dougherty, chairman of Festival of Nations.
5:55 p. m.—Public Service Man.
6:00 p. m.—Sportorial.
6:15 p. m.—Tom Collins, jr.
6:30 p. m.—Aerial Columnist.
6:45 p. m.—Vi King's Orchestra.
7:00 p. m.—News Flashes.
7:30 p. m.—First act of "The Melting Pot," by the Northern Dramatic Company, direction of Ronald Dawson.
8:00 p. m.—Announcement of Radio Play Writing Contest.

WJSV—Independent Publishing Co.
(205 Meters, 1,460 Kilocycles.)

9:00 a. m.—Down South.
9:20 a. m.—Weather Report.
9:40 a. m.—Hints to Housewives.
10:00 a. m.—Beverages.
10:30 a. m.—Meeting Children of American Revolution.
12:02 p. m.—National Farm News.
12:30 p. m.—Madrillon Orchestra.
1:30 p. m.—Old King Tut.
2:30 p. m.—Washington College of Music.
3:00 p. m.—Sunshine Hour, Bob and David.
4:00 p. m.—Station Flashes.
4:45 p. m.—Science and History.
5:00 p. m.—Glimpses into Boyland.
6:00 p. m.—News Flashes.
6:15 p. m.—Classified Hour.
7:00 p. m.—Joseph Corey, Syrian songs.
7:15 p. m.—Jessie Fanning, pianist.
7:30 p. m.—Abflo Martin Orchestra.
8:00 p. m.—John Ruskin Program.
8:15 p. m.—Jewell Jennifer, songs.
8:30 p. m.—Judge Paul Linebergen.
9:00 p. m.—Bluebird's Orchestra.
9:30 p. m.—Gondoliers.
9:45 p. m.—Beverly May, barytone.
10:00 p. m.—Harry Woodard, pianist.
10:15 p. m.—Nat Metzger, barytone.
10:30 p. m.—Masked Trio.
11:00 p. m.—John Slaughter's Orchestra.

Friday Air Features

10:30 a. m. (WJSV)—Children of the American Revolution.

11 a. m. (WRC)—Music Appreciation Hour.

2:30 p. m. (WRC)—Meeting—Academy of Political Science.

3 p. m. (WMAL)—Penn Relay Carnival.

3:15 p. m. (WRC)—Ceremonies connection bestowing of LL. D. degree upon Mrs. Herbert Hoover.

4 p. m. (WMAL)—Curtis Institute of Music Concert.

7:45 p. m. (WRC)—Orienta Orchestra.

8 p. m. (WRC)—Jessica Dragonette and Cavaliers.

8 p. m. (WBAL)—Beatrice Lillie, comedienne.

10:30 p. m. (WRC)—Frank Fay, Ruth Roland and orchestra.

11:30 p. m. (WRC)—Gilbert and Sullivan Gems.

WBAL—Baltimore, 1,060 Kilocycles.
(Independent Operation.)

7:30 a. m.—Rise and Shine.
7:45 a. m.—Jolly Bill and Jane.
8:00 a. m.—On the 8:15.
8:15 a. m.—Sunbirds.
8:45 a. m.—A. & P. Program.
9:00 a. m.—U. S. Army Band.
9:30 a. m.—Ford and Wallace.
9:45 a. m.—Miracles of Magnolia.
10:15 a. m.—Mornnig Glories.
1:30 p. m.—The Arundels.
2:00 p. m.—Organ Melodies.
2:15 p. m.—Poetry Recital.
2:30 p. m.—Ernest Philipp, flutist.
2:45 p. m.—Sisters of the Skillet.
3:00 p. m.—Edna Wallace Hopper.
3:15 p. m.—The Book Shelf.
3:30 p. m.—Chicago Serenade.

760 Kilocycles—Synchronized Operation.
WBAL-WJZ. (Tune WBAL on WJZ Dial Setting.)

4:00 p. m.-12:00 (midnight)—Programs same as WJZ.

CHAIN STATIONS.
(Associated Press.)
Eastern Standard Time.
P. M. unless indicated.
(Programs subject to last-minute change by stations.)

454.3—WEAF New York—660 (NBC Chain).

6:45—Uncle Abe and David.
7:00—Maj. Bowes' Family.
7:30—Orchestra and Cavaliers.
9:00—Eskimos.
9:30—Song Bird.
9:45—Baki Get Rich.
10:00—Week-End Program.
10:30—Theater of Air.
11:00—Lopez Orchestra.
12:00—Dance Hour.

348.6—WABC New York—860 (CBS Chain).

7:00—Morton Downey.
7:15—House Beside the Road.
7:30—Renard's Orchestra.
8:00—Pryor's Band; Topics in Brief.
8:15—Barbershop Singers.
8:30—Old-Time Music.
9:00—Story Hour.
10:00—Ormandy's Orchestra.
10:30—News Drama.
11:00—Henderson's Orchestra.
11:30—Ben Bernie Orchestra.
12:00—Lown's Orchestra.
12:30—Ann Leaf.

394.5—WJZ New York—760 (NBC Chain).

6:15—Smith Ballew Orchestra.
6:30—Bonnie Laddies.
6:45—Topics in Brief.
7:00—Amos 'n' Andy.
7:15—Mme. Alda.
7:30—Phil Cook.
7:45—The Nightingale.
8:00—Chocolateers.
8:30—Landt Trio; Pollock and Lawnhurst.
8:45—Dancing Class.
9:00—Jones and Hare.
9:30—Chorus and Orchestra.
10:00—The Quakers.
10:30—Clara, Lu and Em.
10:45—Cub and Scoop.
11:00—Slumber Music.
11:30—Light Opera.
12:00—Dance Hour.

282.8—WTIC Hartford—1,060.

6:30—Concert.
7:00—Dance Orchestra.
7:30—Talk: Islanders.
8:00—WEAF.
9:30—Traveler Hour.
10:30—WEAF.
11:00—News; Orchestra.

422.3—WOR Newark—710.

6:30—Sports Period.
6:45—Orchestra.
7:15—The Boys.
7:30—Features.
8:00—Sunshine Program.
8:30—Speedsters.
8:45—The Boys.
9:00—Little Symphony.
10:00—Darling and Deary.
10:15—Organ Recital.
10:45—Globe Trotter.
11:00—Orchestras.

319.5—WGY Schenectady—990.

6:30—WEAF.
7:00—Features.
8:00—Concert Music.
9:00—WEAF.
11:30—Orchestras.

302.8—WBZ—990.

6:30—Orchestra.
6:45—WJZ.
7:15—Musical Hits.
7:30—WJZ.
10:45—Features; Sports.

428.3—WLW Cincinnati—700.

6:45—WJZ.
7:45—Feature.
8:00—Monster Editor.
8:45—Melody; Heat.
9:30—WJZ.
10:00—Sonneteers.
10:30—WJZ.
10:45—Bob Newhall.
11:00—Variety (2½ hours).

405.2—WSB—740.

7:00—WEAF.
7:30—WJZ.
8:00—Feature Program.
8:30—Studio Program.
8:45—Musical.
9:00—WJZ.
10:30—WEAF.
11:00—WJZ.
11:30—WEAF.
12:00—Hawaiians.

461.3—WSM—650.

6:00—Variety Programs.
7:00—News; Organ.
7:45—Records; Night Club.
8:45—Record Program.
9:00—WJZ.
10:30—Dance Orchestra.
11:00—WJZ.
11:15—The Jesters.

270—WRVA Richmond—1,110.

6:45—WJZ.
7:15—High Spots.
7:45—Timely Tips.
8:00—Dariles.
8:15—Chronicles.
8:45—WJZ.
10:00—Mirth Makers.
10:30—WEAF.
11:00—Orchestras.

Back to Pre-War Prices
$1.50
to
Baltimore
and Return
7-day limit
Saturdays and Sundays
$1.25
Good returning until Sunday night.
W., B. & A.
12th st. and New York ave. nw.

A Interprets the Mode

Blue green and luxuriantly furred with silver fox is this coat, worn as an ensemble over a blue-green dress. (Courtesy of Mirande, Paris.)

New York, April 23.

AND it's nothing more than two wide ermine sleeves, with a band across the shoulders in back to keep them together and two bands of the ermine in front to tie on—and what do you think it is? An evening wrap, no less—at least Jane Regny calls it that. And very convenient it is, too, for warm summer nights when you don't want to go bare-armed even as far as from your door step to your limousine, and you don't want, either, to be bothered with anything more complicated than just a pair of sleeves.

And that, my dear, is just one of the kinds of evening wraps you can choose, in a season which seems to be full of nothing so much as an endless variety of them. And the smart lengths include everything from this briefest one way down to the kind that only shows a few inches of the bottom of your ankle-length gown.

Next in length after this mere pair of sleeves is the little fur bolero, either sable or ermine, which just reaches to a few inches below the armpits. Then there are the waist length wraps which fit snugly around the waist. These can also be in fur, but are also very effective made of the same material and color as the dress are in a contrasting color. And these little wraps, by the way, transform your very decollete evening gowns into modest dinner dresses.

Or if you feel swankier in the knee-length velvet wrap, with the huge fox collar, that you can hold closely around your hips (the wrap, not the collar) wear it by all means, it's still very smart. Or, but this is only for lucky tall girls, you can have your evening wrap almost full-length (some of the fullness of the bottom of your evening gown must show). This last kind is very straight and very tailored, almost like a redingote and is best in a stiffian material—such as faille or taffeta. Which leaves only a million or more styles of evening wrap still undescribed—what a life.

• • • •

The coat of Mirande's afternoon ensemble is so chic and simple and madly, wickedly feminine with its silver fox trimming that I knew you would want more than words to describe it—hence my sketch. Mirande uses material of that lovely blue-green that is so new and so lovely this season. The neckline is that adorably flattering cowl effect—and the raglan sleeves have simply huge bracelet cuffs. And though I haven't space to show you today the dress under this lovely coat is crepe romain of the same blue-green color. This—and a sunny day for strolling—and the man. Perfection?

• • • •

I just bet there's something needed in your kitchen, in your closet, in your office—and other places, too, to save a few precious minutes each day. Economy of everything—including and especially time—is fashionable right now, and I thought of the smartest ways to save time the other day, and I was so proud of 'em that I sat me down and wrote a marvelous leaflet for this week on gadgets, 'N' if you want to see how practical a Dare gadget can be, you'd better send your stamped, self-addressed envelope right away to the Dare department of The Washington Post. It tells ways to double your closet space, save the lingerie cuffs on that beatest dress from grime—and ever so many more secrets that I can't even hint about here.

• • • •

And there are some graceful lingerie touches I thought you would like, on the half figure. A collar and cuff of rose georgette, draped in a novel manner and edged in tiny pleats.

• • • •

Formal pyjamas. Read about them in Dare's weekly fashion letter in The Sunday Post.

Au Revoir!

(Copyright, 1931.)

WORK ON BRIDGE

A WHALE OF A DIFFERENCE.

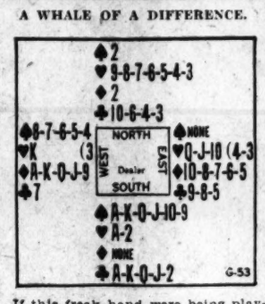

If this freak hand were being played at Auction Bridge, South would bid one Spade. A hand as strong as this does not need preempting. West would bid two Diamonds, and probably East five Diamonds in a desperate effort to keep the enemy from a sure game. To South a bid of five Spades would look safer than six Clubs, although as it happens the slam in Clubs is a show-down, but the Club bid would seem to raise the contract unnecessarily. South's bid of five Spades probably would secure the contract, possibly doubled.

However, the hand was played at Contract Bridge and South bid six Spades. West doubled and South, although vulnerable, redoubled on the assumption that West was doubling on Diamond tricks.

South ruffed West's opening Diamond lead and led a trump. When East discarded on the first round, South knew his fate. West now had one more trump than South and, by trumping Clubs and returning Diamonds, could maintain that advantage to the end. Declarer could win but six tricks in Spades, one in Clubs, and one in Hearts—a loss of 2,800 points.

Do you see how Declarer could have made any more, against the atrocious trump distribution he encountered?

THE CORRECT PLAY.

When six cards are divided between two hands, a 6—0 distribution rarely occurs. But South can make provision for it on this hand by discarding his one sure losing trick—the Deuce of Hearts—instead of trumping West's opening Diamond lead. Both dummy and Declarer now can trump Diamonds, so West must lead another suit to trick 2. Whether he chooses a Heart or a Club (a Diamond would not be any better), South's hand is a show-down for the remaining tricks. Figuring 500 for the game, this play made a difference of 4,970 points.

(Copyright, 1931.)

Have you entered The Washington Post First Annual Bridge Tournament?

Full details of the tournament will be found elsewhere in this issue.

Read the plan for the championship tournament and fill out the entry blank.

YOUR NAME — WHAT DOES IT MEAN?

By HARRY A. DEFERRARI, Ph. D.

THE family name "Tunney" (also spelled "Tunny") is of Irish origin. In most cases it is the modern form of the original Irish "O Tonnaigh," which means "the descendant of Tonnach." The personal name "Tonnach" means "glittering." This name appears to have originated in Sligo. In a few cases "Tunney" is derived from "O Tuine," which is a corruption of "O Tuile." "O Tuile" is a shortened form of "Mac Mhaoltuile," which means "the son of the man devoted to the will of God."

The family name "Brann" is of Celtic origin. It means "the raven," and was once commonly given as a personal name and as a nickname.

The family name "Brannon" is of Celtic origin. It is merely a dimnutive form of "Brann," and, therefore, means "the little raven."

The family name "Brennan" has come down to us from two quite different Celtic sources. It has sometimes been adopted as a modern form of the original Irish "O Branain" and therefore means "the descendant of the little raven." In other cases its source is the Irish "O Braonain" which means "the descendant of little Braon." The personal name "Braon" means "sadness" and "sorrow."

The family name "MacNeely" has come down to us from two main Celtic sources. It is often derived from the original Irish "Mac Conghaile," which means "the son of Conghal." The personal name "Conghal" means "high valor." Sometimes "MacNeely" may be traced back to the Irish "Mac an Fhileadh," which means "the son of the poet."

Watch this column every day. Your name will appear here.

(Copyright, 1931.)

Representative firms offer first-class apartments for rent in Post Classified Ads.

What Today Means to You

By MARY BLAKE

"TAURUS"

IF April 24 is your birthday the best hours for you on this date are from 11:30 a. m. to 1:10 p. m., from 3:30 p. m. to 5:15 p. m. and from 8 p. m. to 9:30 p. m. The danger hours are from 8:15 a. m. to 1:30 a. m. and from 6 p. m to 7:30 p. m.

April 24, according to the stars, is fraught with danger, and no risks should be taken. On the other hand, those who "carry on" conscientiously and industriously will reap some unexpected reward. In the evening the conditions denote restlessness and feelings of annoyance will easily be aroused.

A child born on this April 24 will be spiritual in its nature, and refinement and culture will mean much to it. Whilst strongly addicted to its home, it will have many outside interests of the higher type. It will plan carefully, execute intelligently and it will only make friends with those of high ideals.

Born on April 24, you havb a very strong imagination. The commonplace never appeals to you. Without being one of its votaries, you are a great lover of art. The glories of the past stir you more than the utilitarianism of the present. You could spend weeks in the Alhambra at Granada. You would see little to interest you in the Ford factory at Detroit, Mich.

You are somewhat of a dreamer and love solitude, where undisturbed you can build "castles in the air." You are satisfied, and never try to make your dreams come true. If gifted with any literary ability you should be successful in telling your fancies. You are very liberal in thought, very unselfish in action and very conventional in conduct. You talk well and are entertaining. Also you can act well, and become diverting.

Not endowed with great ambition for material success, you would not shine in any executive position of responsibility. In a secondary capacity, subject to one whom you really liked, you would always be reliable and pendendable. Conscientiousness is one of your chief assets. your emotions are very powerful, and when you mate wou will bestow on the chosen one a wealth of affection and will demand much in return.

Successful people born April 24:

John A. Alexander, Orientalist and linguist.

Benjamin J. Sweet, soldier.

Sir J. Colman, "the mustard king."

Santos Dumont, aviator.

Cyril Maude, English actor.

Oliver Cromwell, English general and statesman.

Helping the Homemaker

By LOUISE BENNETT WEAVER.

Spring Luncheon Menu.

Assorted Fruits
Chicken in Gelatin — Potato Chips
Creamed Peas in Patty Cases
Currant Jelly — Stuffed Olives
Hot Rolls, Buttered
Asparagus Salad
Sponge Cake Supreme — Coffee
Salted Nuts

Assorted Fruits.
(Serving 8)

8 slices canned pineapple.
8 halves canned peaches.
2 cups firm strawberries.
½ cup grape juice.
½ cup sugar.
3 tablespoons lemon juice.

Mix the grape juice, sugar and lemon juice. Boil 1 minute. Cool and chill. Chill rest of ingredients. Arrange pineapple slices on serving plates and top with peaches, hollow side down. Arrange strawberries around peaches. Add grape juice mixture. Sprinkle with confectioner's sugar. Garnish with mint leaves. Serve with fork.

Chicken in Gelatin.

2 tablespoons granulated gelatin.
4 tablespoons cold water.
2 cups boiling chicken stock.
1½ cups diced, cooked chicken.
2-3 cup finely chopped celery.
3 tablespoons chopped green peppers.
2 tablespoons chopped pimientos.
1 tablespoon chopped parsley.
1 teaspoon salt.
¼ teaspoon paprika.
2 tablespoons lemon juice.

Pour the stock over the gelatin mixture which has been soaking for 5 minutes in cold water. Stir until dissolved. Add the salt. Cool. Add rest of ingredients. Pour into glass loaf mold which has been rinsed with cold water. Set in a cold place to stiffen. Unmold carefully. Cut into slices 2-3 inch thick. Arrange slices with edges overlapping each other on a serving platter. Garnish with hard cooked egg slices and parsley.

Sponge Cake Supreme.

8 individual sponge cakes.
2 cups whipped cream.
1-3 cup sugar.
1 teaspoon vanilla.
½ cup diced marshmallows.
½ cup candied cherries.
1-3 cup almonds, shredded.

Mix the cream, sugar and vanilla and chill. Chill rest of ingredients. Arrange the cakes on serving plates. Mix the marshmallows, cherries and almonds and add to whipped cream mixture. Roughly spread over the cakes. Serve with fork.

Wives of Tomorrow

FRANCES M'DONALD

A Big-Spender!

DEAR Frances McDonald: For some time I have been an interested reader of your column, wanting several times to ask your opinion in my particular case, as I feel that you will give me your unbiased opinion, like it or not.

About a year and a half ago I met this man I am engaged to now and although we have considered ourselves engaged for fully eight months, no ring has as yet been forthcoming. From the first I realized that he was not the kind to throw money away and admired him for it. As time went on, however, it seemed to get more evident, on the big things and on the little which have meant so much to me. I tried to make allowances on the ground he was saving for us. About four months ago the firm he was working for sent him away, a promotion, but after just two weeks he quit "because he didn't like the work." Again I tried to make allowances, but with jobs not so plentiful and necessitating starting out all over again, I couldn't help but feel he had acted a bit hastily. Since he has returned, he has hardly bothered his head about looking for another job, makes a pretense at it occasionally, but most of the time sleeps until noon and whenever I offer a suggestion I get either a remark or look that makes me wish I had kept it to myself.

Since the first of the year I too have had a little hard luck, while I am working, there has been no salary. I have been with this firm for years, ever since graduating from school, and they have always been perfectly wonderful to me. While business is good, collections have been terrible, and we are trying to carry on over this period hoping for a break. I am trying to do my share and he seems to resent it.

During the past three wretched months, those traits of "Scotch" have become more and more prominent and has truly put me to thinking. For instance, on one of the recent holidays we decided at the last minute to have a little picnic and I volunteered to pack the lunch. The next morning, however, I found mother did not have enough bread so I phoned him and asked him if he wouldn't stop by the store and get a loaf. When he arrived mother laid 8 cents on the table and told him he'd better put it in his pocket before he forgot it.

I was nearly struck dumb when he picked it up, especially after mother was furnishing the rest of the food. We have him over to dinner on the average of twice a week; his mother works and doesn't bother about doing much cooking. On one occasion we ran out of milk and I asked him to get me a pint, for which he allowed mother to pay him. Am I wrong in branding him "tight" when he accepts that money? Now he's started crabbing about my clothes, says I have entirely too many and whatever I do wear a new dress instead of receiving a compliment or having it admired as all girls like to do, all I get is, "What! Another dress!" Rather than hear that each time which always takes the enjoyment out of it, I wear my old clothes with him and save my new clothes for other occasions. These are only a few examples, Mrs. McDonald, I could give you lots more.

I do like nice things, all girls do, and why shouldn't I have them so long as I am paying for them and can afford them. I have a good-sized bank account and one I am proud of. My folks enjoy seeing me have nice things, want me to have them in fact, and I do it all on my own salary after paying board at home and contributing to the church.

Please tell me which one of us is right? I have been doing a lot of thinking and worrying lately and I'm afraid it has changed my whole attitude toward him. Probably he has, too, for we have become actually distant, lost everything we had in common and are rather bored in each other's company. If I am wrong, I would like to know it before it is too late as some day I hope to marry and don't want to give others the idea I am a spendthrift and would make an extravagant wife.

Most sincerely, JANE.

Jane you are through with this great-hearted lover and you know it. You are merely writing to ask my blessing upon your decision. Well, you have it! He would charge you for husbandly advice not to mention his time and trouble! Give a farewell party for him and charge him admission. Where do you girls find these men? Better luck next time, Jane!

THE new Jelleff's

Tucks Are Smart for Junior Misses

Deep tucks edge the sleeves and hem of the jacket and constitute the deep waistline of this darling rose sheer crepe frock. Unpressed pleats and the yoke of rose-dyed lace are youthful and very smart. $25.

Jelleff's Junior Miss Shop—Fifth Floor.

M. PASTERNAK
1219 CONNECTICUT AVE.

QUALITY

. . . This year has seen a general tendency toward quality depreciation . . . Pasternak has firmly maintained a policy of "Quality First" and will continue to strictly adhere to the traditions of superior quality only!

EXCLUSIVE CLOTHES FOR WOMEN AND MISSES
READY TO WEAR AND MADE TO ORDER

MATTRESSES
RENOVATED
Best Service and Prices.
COLUMBIA BEDDING CO., INC.
219 G ST. NW. National 5328

For Constipation
Dr. PIERCE'S
Pleasant Pellets
AT ALL DRUG STORES

TRADE MARK REGISTERED
403 Oriental Rugs
At Public Auction
TRADE MARK REGISTERED

Embracing several extra large Carpets; many semi-antiques including some very fine Keshans of the old weave and Chinese and Persians in all sizes and weaves.

To Be Sold at Public Auction
Within Our Galleries
715 13th Street
Monday, Tuesday, Wednesday, Thursday and Friday, April 27th, 28th, 29th, 30th and May 1st, 1931.
At 2 P. M. Each Day
—Also—
Two special night sessions: Tuesday, April 28 and Thursday, April 30th at 8 p. m., each evening.

On View Up to Hour of Sale Each Day

The above collection of rugs is one of the finest brought to Washington in recent years and offers Washingtonians an opportunity to obtain high-grade floor coverings at practically their own figures.
Terms: Cash.

TRADE MARK REGISTERED

C. G. SLOAN & CO., Inc., Aucts.

Woman Lost 19 Pounds of Fat---Cost 85 Cents

Table Tells How Much Women and Girls Should Weigh

Ladies: At Your Height and Age This Table Tells What You Should Weigh in Indoor Clothes and Shoes

Age	5 ft.	5-1	5-2	5-3	5-4	5-5	5-6	5-7	5-8	5-9	5-10
26	118	120	122	125	128	131	135	139	143	147	151
28	119	121	123	126	129	132	136	140	144	148	152
30	120	122	124	127	130	133	137	141	145	149	153
32	121	123	125	128	131	134	138	142	146	150	154
34	122	124	126	129	132	135	139	143	147	151	155
36	124	126	128	131	134	137	141	145	149	153	157
38	125	127	130	133	136	139	143	147	151	155	159
40	127	129	132	135	138	141	145	149	153	157	161
42	129	131	134	137	140	143	147	151	155	159	163
44	130	132	135	138	141	145	149	153	157	161	165
46	131	133	136	139	142	146	151	155	159	163	167
48	132	134	137	140	143	147	152	156	160	164	168
50 and up	133	135	138	141	144	148	153	157	161	165	169

How would you like to lose 19 pounds of fat in a month and at the same time increase your energy and improve your health?

That's just what one western woman did—How happy she is.

How would you like to lose a load of unhealthy fat that you don't need and don't want and at the same time feel better than you have for years?

How would you like to lose your double chin and your too prominent abdomen and at the same time make your skin so clean and clear that it will compel admiration?

How would you like to get your weight down to normal and at the same time develop that urge for activity that makes work a pleasure and also gain in ambition and keenness of mind?

Get on the scales today and see how much you weigh—then get an 85 cent bottle of Kruschen Salts which will last you for 4 weeks. Take one-half teaspoonful in a glass of hot water every morning—cut out pastry and fatty meats—and when you have finished the contents of this first bottle weigh yourself again.

Now you can laugh at the people who pay hundreds of dollars to lose a few pounds of fat—now you will know the safe, swift and pleasant way to lose unsightly fat and you'll also know that a few salts of Kruschen (Salts that your blood, nerves and glands should possess to function properly)—have presented you with glorious health.

After that you'll want to walk around and say to your friends, "One 85 cent bottle of Kruschen Salts is worth one hundred dollars of any fat person's money."

Leading druggists America over sell Kruschen Salts. Buy one bottle with the distinct understanding that you will be joyfully satisfied or money back.

Mrs. C. L. of Shepardsville, Kentucky, writes: "I have reduced 19 pounds in 31 days with Kruschen and I ate three meals a day." People's Drug Stores know all about Kruschen.

—Adv.

FAR EAST RESTAURANT
519 13th St. N.W.
Next Door to Earle
BEST CHINESE FOODS

Ask to See Our Foot Relief Type Shoes

A New Last
With MORE COMFORT
For Sport Wear

Sport Shoes are usually found on active feet . . . and this new last features a high arch . . . snug heel . . . roomy to insure perfect foot ease.

The Numoc
Two-tone Oxford of Putty Beige and Brown . . . perforated for hot-weather comfort.
$9.00

Wolf's Walk-Over Shop
929 F Street

Read The Post's New Classified Ads

PARKING VIOLATORS GET TICKETS TODAY

Brown Believes Motorists Have Had Plenty Time to Learn New Rules.

Violators of the new traffic regulation prohibiting parking in the downtown area between 8 and 9:30 a. m. will face arrest beginning today, according to Inspector E. W. Brown, in charge of the Traffic Bureau.

Inspector Brown believes motorists have had sufficient time to familiarize themselves with the new rules, and instructions will be given policemen to place tickets on cars of all violators.

Leniency, however, will still be extended to visiting motorists who are not familiar with regulations here. Observance of the new rules was better yesterday morning than on Wednesday, Inspector Brown reported, saying most of those who were parked in the restricted area were from out of the city.

As a result of the change, Brown noted, general traffic conditions have shown a marked improvement. In the downtown section there was an uninterrupted flow of traffic.

Trial of Faircloth Begins atBaltimore

WashingtonNewspaperman Accused in Bank Fraud Involving $39,000.

Special to The Washington Post.

Baltimore, Md., April 23.—The trial of John G. Faircloth, Washington newspaperman, on a charge of aiding and abetting the misapplication of $39,000 of the funds of the First National Bank of Mount Rainier, was begun today in the U. S. District Court with Faircloth pleading not guilty.

The Government placed on the stand a number of bank officials who testified concerning the alleged misapplication of the funds. Clarence F. Schatz, former cashier of the bank, who was jointly indicted with Faircloth, obtained consent of the court for a separate trial.

Faircloth is a former president of the Mayflower Publishing Co., of Washington.

PRIZE WINNERS FOR SECOND WEEK IN ZAIN AD CONTEST

Continued from Page 1

tario road northwest; Mrs. Harrison W. Smith, 2246 East Capitol street; Margaret Shippen Casey, 1315 Thirtieth street northwest.

Edmonston & Co.

G. M. Phillips, 1358 Ingraham street northwest; Ruth McDonald, Second avenue and E street, Silver Spring, Md.; Clarence Holland, 1717 R street northwest; Dell G. Sall, 1346 Park road northwest; Charles E. Sparshott, 2145 K street northwest.

Fairfax Farms Dairy, Inc.

Miss Selma E. White, 1804 First street northwest; Miss Lucy O. Smoot, 1507 Park road northwest; James T. Mathews, jr., 1740 Euclid street northwest; Mrs. Charles R. Simpson, 1221 Franklin street northeast; Mrs. Myrtle Breen, 2118 Randolph place northeast.

Federal-American National Bank & Trust Co.

Miss Grace Bromley, 2220 Twentieth street northwest; J. G. Nilrep, Apt. 921, 705 Eighteenth street northwest; Henry L. Walker, 2200 Nineteenth street northwest; Bedford S. Robertson, 520 Shoreham Building; William G. Westall, Thirteenth Engineers, Fort Humphreys, Va.

Gibson Bros.

Sarah Halbfinger, 3615 Tenth street northwest; Robert H. Price, 1621 T street northwest, Apt. 101; Angie F. Ferguson, 211 Marion avenue, Clarendon, Va.; Kathryn Livingston, 632 C street northeast; Fred Preston, 300 East Capitol street, Apt. 7.

Goldsmith & Co.

Helen Bartlett, 1410 Potomac avenue southeast; Walter Mann, 639 Callan street northeast; W. W. Frye, 2900 Connecticut avenue northwest; Mrs. Franklin Boushie, 716 Marietta place northwest; Mrs. C. C. Douglass, 914 Maryland avenue northeast.

P. J. Nee & Co.

Paul H. W. Hunter, 1778 Lanier place northwest; Miss J. M. Gibbes, 1701 K street northwest; R. F. Snyder, 2101 New Hampshire avenue northwest; Mrs. Maurice I. Smith, 415 Madison street northwest; Mrs. Elinor T. Abel, 1024 Massachusetts avenue northeast.

National Pale Dry Ginger Ale.

John F. Hayes, 20 Bryant street northeast; T. R. Scanlan, 6210 Fifth street northwest; Mrs. Eula D. Lasley, 1112 Orren street northeast; Flora Hinton, 1836 Sixteenth street northwest; Ethel M. Brennan, 214 B street southeast.

Warner Bros.' Earle Theater.

Mr. Ralph I. Egan, 1713 Newton street northwest; Dollie Harney, 3220 Wisconsin avenue northwest; Mrs. C. M. Feeley, 1334 Vermont avenue northwest; Mrs. Ida S. Walters, 1631 Sixteenth street northwest; Mrs. Claude Metcalf, Cheverly, Md.

Avignone Freres.

Miss Kay C. Nicholson, 1625 Sixteenth street, Apartment 40; Cecelia Leech, Apartment 21, 1627 Sixteenth street northwest; R. D. Beard, jr., 4708 Chevy Chase boulevard, Chevy Chase, Md.; Mr. Albert N. Shafer, Takoma Park, Washington, D. C., care Washington Sanitarium; Mrs. Louis Phillips, Apartment 606, Hotel Roosevelt.

Associated Bakery Unions.

Sergt. Maj. George B. C. Custer, Fort Humphreys, Va.; Mrs. A. H. Hinkle, 815 Eighteenth street northwest; Clarence W. Morgan, 323 Twelth street southwest; Alice Bacheller, 2131 O street northwest; Mr. George A. Mandley, 1742 D street southeast.

Boyd Business University.

Evangeline Munson, Box 186, Arlington, Va.; Grace M. Scott, 1642 Newton street northwest; C. Leo De Orsey, 448 Delafield place northwest; A. H. Tucker, 1477 Meridian place northwest; Mrs. Leon R. Wood, 2518 Seventeenth street, Apartment 46.

Thomas E. Clark, Inc.

Agnes D. Gaither, R. F. D. No. 4, Gaithersburg, Md.; E. B. DeGrow, 210 Maryland avenue northeast; John R. Thomas, 129 Raymond avenue, Alexandria, Va.; Capt. B. F. Vandervoort, 8711 Green avenue, Silver Spring, Md.; Mrs. Ethel Hall, 2707 Adams Mill road northwest.

Deal Funeral Home, Inc.

Mrs. H. P. Larson, Shadyside avenue, Capitol Heights, Md.; Mrs. Lethia E. Miller, 5313 Illinois avenue northwest; Egbert E. Corwin, 1122 I street northeast; Mildred E. Thompson, 3613 Twenty-second street northeast; T. R. Scanlan, 6210 Fifth street northwest.

Merchants Transfer & Storage Co.

Mrs. Henry L. Walker, 2200 Nineteenth street northwest; Mary M. Broaddus, Fort George G. Meade, Md.; R. D. Beard, 4708 Chevy Chase Building, Chevy Chase, Md.; Mrs. Arthur H. Bryde, 217 E street southeast; W. W. Huff, 1430 Rhode Island avenue northwest.

Bailey Tire Stores.

John Heitman, Fort Humphreys, Va.; Mr. Allison Wiley, 110 Milton avenue, Clarendon, Va.; J. L. Taishoff, 419 Concord avenue northwest; Mrs. I. M. Smythe, Springfield road, Bowie, Md.; Mrs. Harry H. H. Wolfe, Silver Spring, Md., R. F. D. No. 1.

Rizik Bros.

Jennie M. Hensen, 505 Sherman apartments, Fifteenth and L streets northwest; Charles E. Sparshott, 2145 K street northwest; Florence Wick, 5015 Seventh street northwest; Virginia Porter, 124 Thirteenth street southeast; Mrs. Frieda Hightman, 101 Gunston road, Fort Humphreys, Va.

J. M. Stein & Co.

Marvin Pope, 143 House Office Building; J. Hunter Ross, jr., 734 Quincy street northwest; Virginia Smith, 130 B street northeast; Mortimer D. Rathgeber, 2100 Ninth street northwest; Mrs. A. D. Ritter, 305 Prince George street, Laurel, Md.

Starlight Dry Cleaners.

Mrs. Etha Roach, 30 Allegheny avenue, Takoma Park, D. C.; Emma Stern, 1664 Columbia road northwest; Miss S. Isabel Bridges, Hancock, Md.; Edith M. Brawner, 3520 Rittenhouse street northwest; Mrs. C. D. Alway, 2331 Cathedral avenue northwest.

Edgar Morris Sales Co.

Benjamin H. Brockus, finance office, Army Medical Center; Mrs. Charles W. Spicer, 816 D street northeast; Miss Iva C. Smith, 1940 Calvert street northwest; Mrs. Lethia E. Miller, 5313 Illinois avenue northwest; Mrs. L. B. DeGinder, 6840 Eastern avenue, Takoma Park, D. C.

United Food Stores.

Georgie Walker, 2143 Pennsylvania avenue northwest; Mrs. Edgar P. Allen, 3600 Rittenhouse street northwest; James P. Connor, 4117 Thirteenth street northeast; Mrs. B. F. Lockname, 435 Ridout avenue, Virginia Highlands, Va.; Annie Laslie, 110 Waverly street, Clarendon, Va.

Washington Gas Light Co.

Irene E. Connor, 4117 Thirteenth street northeast; Walter P. Zeph, 1328 Hemlock street northwest; Benjamin H. Brockus, finance office, Army Medical Center; Earl W. Hunter, 1303 Michigan avenue northeast; W. F. Allen, 825 Longfellow street northwest.

Washington Building.

Grover Everett, 613 A street northeast; Florence Lyons Berry, 4516 Eighth street northwest; Dorothea E. Cutting, National Education Association, 1201 Sixteenth street; Mrs. A. R. Johnson, Stoneleigh Court; Katherine Rowland, 1900 F street northwest.

Wardman Park and Carlton Hotels.

Mattie Wallace, 1833 New Hampshire avenue northwest; Ray Compher, United States Shipping Board; Chrles E. Sparshott, 2145 K street northwest; Miss A. I. Garber, Stoneleigh Court; Mrs. E. W. Deerson, 1321 Buchanan street northwest.

Arthur Jordan Piano Co.

Mary Lou Johnson, 2701 Fourteenth street northwest; George Wilton, jr., 1620 R street northwest, apartment 324; Miss Frances Gutelius, 2 Dupont Circle; J. W. A. Hatton, Route No. 4, Anacostia Station, D. C.; Mrs. E. J. Wells, 218 Second street northeast.

Home Laundry.

Mrs. Margaret Morgan, 3508 Bunker Hill road, Mount Rainier, Md; Miss Julia A. Maxwell, 1712 Sixteenth street northwest; Harry W. Finney, 2100 Nineteenth street northwest; M. J. Moor, Hotel Stratford; Edith McKelvey, 1740 Euclid street northwest.

Steuart Motor Co.

Mrs. L. D. Buford, 713 Nineteenth street northwest, Apartment 1; Miss Ethel Ginberg, 2619 Garfield street northwest; Fred Preston, 300 East Capitol street, Apartment 7; Mrs. Florence Reynolds, 7809 Boston avenue, Silver Spring Md.; Mrs. A. M. Butler, 24 Oakridge boulevard, Oakcrest, Va.

E. J. Murphy Co., Inc.

Miss Alice Kerfoot, Riverdale, Md.; Mrs. Edna Thompson, 1436 Spring place northwest; Mrs. Etha Roach, 30 Allegheny avenue, Takoma Park, D. C.; Mrs. W. M. Smythe, Springfield road, Bowie, Md.; Samuel Hayes Musick, 4520 Georgia avenue northwest.

Waverly Taylor, Inc.

Zenobia Fore Mullan, 5312 Twenty-eighth street northwest, Chevy Chase, D. C.; Virginia Aitcheson, 13 Glendale avenue, Alexandria, Va.; Mrs. Ella MacLaren, 2702 Ontario road northwest; Mrs. C. H. Meyers, R. F. D. No. 6, Box 675, Bethesda, Md.; Mrs. B. W. Forshee, 3019 Dumbarton avenue northwest.

Underwood & Underwood.

Jeanne Curtis, 3700 Massachusetts avenue northwest, Apartment 21; Mrs. T. S. Settle, 1820 Clydesdale place; Miss Winifred Hutchins, 1628 Otis street northeast; Mary E. Offutt, Bethesda, Md.; Miss Roselle Hyde, Postoffice Box 53, Manassas, Va.

D. J. Kaufman, Inc. (Radio Joe).

Mrs. Helen Hammersla, 2501 Fourteenth street northwest; Marie Eulalie Moran 2416 Pennsylvania avenue northwest; Miss A. F. McCardle, 1600 Fifteenth street northwest; Mildred E. Leonard, 1755 Euclid street northwest; Mamie P. Hale, 1614 Varnum street northwest.

Potomac Electric Power Co.

Blanche Bennett, 1280 Neal street northeast; Frank P. Ludlow, 115 North Washington street, Alexandria, Va.; Daniel Riordan, 413 Tenth street northeast; Samuel Hayes Musick, 4520 Georgia avenue northwest; Frank Moorman 6905 Fifth street northwest.

Barber & Ross.

Mrs. Charles J. Benedict, Silver Spring, Md.; Mrs. I. Connole, 214 Seventeenth street northeast; P. F. Brandstedt, 1424 Hamilton street northwest; Louise M. Altet, 1733 Twentieth street northwest; Trella McWilliams, 1704 P street northwest.

Additional Prizes Given by Wilkins Coffee Co.

Frank Moorman, 6905 Fifth street northwest; Mrs. Lelia F. Kestler, 1601 Argonne place northwest, apartment 432; Christine M. Bergeson, The Hollies, Ballston, Va.; James L. Horn, 2109 F street northwest; Myra Manning, 2800 Ontario road northwest, apartment 101; Ralph I. Egan, 1713 Newton street northwest; G. W. Smith, 2700 Connecticut avenue, apartment 300; Mrs. Evan M. Johnston, Falls Church, Va.; John E. Taylor, 1122 Park road northwest.

NAMES WINNER

ARTHUR GODFREY,

announcer for the Washington Gas Light Co.'s Radio Broadcast, who last night made the first announcement of the $100 prize winner for the second week of the Post-Zain Ad Writing Contest, Sergt. Maj. B. C. Kuster. Kuster, who was listening in on the program, had heard the good news only a few minutes earlier from the lips of the contest editor

Extra Prizes Offered In Post-Zain Contest

The following firms cooperating in The Post-Zain Amateur Ad Writing Contest, have announced special awards in addition to the $100 cash and 175 merchandise awards made each week by The Post:

Washington Gas Light Co.—A $200 Janitrol gas conversion burner to the author of the best ad on automatic gas heat.

Arthur Jordan Piano Co.—A $158 Brunswick Radio for the best ad on this company and its stock.

Earle Theater—Twenty passes each week for the best ads on this Warner Brothers house.

Bailey Tire Stores—A standard passenger size U. S. Royal tire each week for the best ad on Bailey Stores and U. S. Royal Tires.

D. J. Kauffman, Inc. (Radio Joe)—$45.00 hand-tailored, silk-lined, 2-trouser suit.

Fairfax Farm Dairies—One bottle chocolate milk to every author of an ad on their concern.

Guggenheim Co.—One case to weekly winner of $100. One case to author best ad about their concern, each week. Once carton of six to the next four best ads.

Wilkins Coffee—2 pounds just wonderful Wilkins coffee to authors of ten best ads each week on their product.

United Food Stores, Inc.—$10.00 basket of groceries for best ad submitted about their concern, at termination of contest.

Avignon Freres—For the best five ads written about their ice cream, one quart of ice cream will be given to the winning authors.

FILM TIME TABLES

Feature pictures are presented on the following schedules at the theaters named:

Columbia—"Unfaithful," at 11:40 a. m., 1:40, 3:45, 5:40, 7:40 and 9:40 p. m.

Fox—"Doctors' Wives," at 11:57 a. m., 2:30, 4:45, 7:45 and 10 p. m. Roxy Gang and stage show at 1:37, 3:52, 6:52 and 9:07 p. m.

Earle—"June Moon," at 11:41 a. m., 2:12, 4:43, 7:45 and 10:16 p. m. Stage shows at 1:05, 3:36, 6:38 and 9:09 p. m.

Palace—"Skippy," at 11:50 a. m., 2:10, 4:40, 7:30 and 9:55 p. m. Stage shows at 1:25, 3:50, 6:40 and 9:10 p. m.

R-K-O-Keith's—"Bachelor Apartment," at 11:43 a. m., 1:43, 3:43, 5:43, 7:43 and 9:43 p. m.

Rialto—"A Gentleman's Fate," at 11 a. m., 1:30, 3:05, 5:14, 7:15 and 9:25 p. m.

Metropolitan—The Single Sin," at 11 a. m., 12:50, 2:35, 4:25, 6:10, 8 and 9:50 p. m.

Tivoli—"Feet First," at 2:15, 4, 5:50, 7:35 and 9:25 p. m.

Ambassador—"Morocco," at 6, 7:50 and 9:40 p. m.

MOVEMENTS OF STEAMSHIPS

New York, April 23.

ARRIVED THURSDAY.

Bremen, from Bremen.
Minnetonka, from London.

SAIL FRIDAY.

American Merchant, for London.
Keelung, for Cape Town.
Carona, for London.
Augustus, for Genoa.
Olympic, for Southampton.

SAIL SATURDAY.

Statendam, for Rotterdam.
Bremen, for Bremen.
Extria, for Constanza.
Exorchorda, for Beirut.
Republic, for Hamburg.
Frederick VIII, for Copenhagen.
L. A. Christensen, for Barcelona.
Ile de France, for Havre.
Baltic, for Liverpool.
Minnetonka, for London.

REPORTED BY RADIO.

Mauretania, from Southampton; due at pier 54, North River, Friday.
President Roosevelt, from Hamburg; due at pier 4, Hoboken, Friday.
Deutschland, from Hamburg; due at pier 86, North River, Friday.
Manuel Arnus, from Barcelona; due at pier 8, East River, Friday.
Berlin, from Bremen; due at pier 42, North River, Sunday.
Bergenfjord, from Oslo; due at Thirtieth street, Brooklyn, Sunday.
Laconia, from Southampton; due at pier 56, North River, Sunday.
American Banker, from London; due at pier 39, North River, Monday.
Kosciuszko, from Odrnia; due at Thirty-ninth street, Brooklyn, Monday.
Gripsholm, from Gothenburg; due at pier 97, North River, Monday.
Saturnia, from Trieste; due at pier 84, North River, Monday.
Lancastria, from Liverpool; due at pier 56, North River, Monday.

Double-Front English Group Home
FOXALL
Six and Eight Rooms
One, Two and Three Baths
Furnished Model Home
4400 Volta Place N.W.
WAVERLY TAYLOR, Inc.
1522 K STREET MAIN. 1040

The WASHINGTON BUILDING
15th and N. Y. Ave.
(Opposite U. S. Treasury)
Offers More Conveniences than any other Office Building in the Nation's Capital
OFFICE SPACE
Large and small areas partitioned and finished to suit your requirements at—
Reasonable Rentals
WEAVER BROS. REALTORS
Washington Building
District 9486

Concerns Participating in The Post-Zain $10,000 Ad-Writing Contest
WRITE ADS—WIN PRIZES

Merchant Tailor
J. M. STEIN & CO.
523 13th St.

Men's Wear
D. J. KAUFMAN, INC.
"Radio Joe"
14th & Eye
1005 Penna. Ave.
1744 Penna. Ave.

Shoes
EDMONSTON & CO.
612 13th St.
Foot Form Shoes

Jeweler
GOLDSMITH & CO.
1225 "F" St. N. W.
"57 Years of Reliability"

Photographers
UNDERWOOD & UNDERWOOD
1230 Conn. Ave.

Coal—Fuel Oil
Oil Burners
L. P. STEUART & BRO.
138 12th St. N.E.
"Complete Heating Service"

Beauty Salon
EMILE, INC.
1221 Conn. Ave.

Plumbing
THOMAS E. CLARK, INC.
3407 Conn. Ave.

Candy and Ice Cream
AVIGNONE FRERES
1777 Columbia Road
5612 Conn. Ave.

Tires and Radios
BAILEY TIRE STORES
U. S. Royal Cord Tires
1234 14th St.
2250 Sherman Ave.
3228 Georgia Ave.
14th & Columbia Rd.
624 Penna Ave. S. E.

Theater
WARNER BROS. EARLE THEATER
13th & "E"

Real Estate Development and Operative Building
WAVERLY TAYLOR, INC.
1522 K St.
New Homes

Office Building
WASHINGTON BUILDING
N. Y. Ave., 15th & G Sts.

Coffee
WILKINS COFFEE
"Just Wonderful"
Ask Your Grocer

Union Made Bread
ASSOCIATED BAKERY UNIONS
720 Fifth St. NW.

Printing
GIBSON BROS.
1312 Eye N. W.

Business School
BOYD BUSINESS UNIVERSITY
Washington Exclusive Business and Secretarial Institution
1333 F St. N. W.
Na. 2342
Na. 2339.

Hotels
WARDMAN PARK HOTEL
CARLTON HOTEL

Brunswick Radio and Chickering Pianos
ARTHUR JORDAN PIANO CO.
1229 "G" N. W.

Paint
E. J. MURPHY CO., INC.
710 12th St. N. W.

Furniture
P. J. NEE CO.
"Fine Furniture"
7th at "H" N. W.

Automatic Gas Heating
WASHINGTON GAS LIGHT CO.
413 10th St.

Laundry
HOME LAUNDRY
Atlantic 2400
"Saving and Serving You"

Retail Grocers
UNITED FOOD STORES
"Washington's Finest Food Stores — One in Your Neighborhood"

Washing Machine and Ironer
BARBER & ROSS, INC.
Featuring
A B C Washer and Conlon Ironer
11th & "G" N. W.

Automobiles
STEUART MOTOR CO.
"Ford Sales & Service"
Washington's Largest Dealer
6th at "K" N. W.

Women's Wear
RIZIK BROTHERS
1213 "F" St.

Mortician
DEAL FUNERAL HOME, INC.
816 "H" N. E.
"Complete Funeral Service"

Beverages
NATIONAL PALE DRY GINGER ALE
"Ask Your Dealer"

Dry Cleaning
STARLIGHT DRY CLEANERS
2008 18th St. N. W.

Banking
FEDERAL AMERICAN NATIONAL BANK AND TRUST CO.
14th & G St. N. W.
And Four Branches

Storage and Transfer
MERCHANTS TRANSFER & STORAGE CO.
"We Move Anything"
920-922 "E" St. N. W.
NA. 6900

Electric Refrigerator
WESTINGHOUSE REFRIGERATOR
EDGAR MORRIS SALES CO.
736 13th St. N. W.

Milk & Cream
FAIRFAX FARMS DAIRIES, INC.
"Special 'HI-TEST' Jersey Milk"
1620 First St. N. W.

Electric Power
POTOMAC ELECTRIC POWER CO.
"Matchless Service"
10th at "E" N. W.

RULES FOR CONTEST

1—$10,000 in prizes to be distributed over seven weeks of amateur ad writing.
2—$1,000 in cash will be given for the best ad written by an amateur during the entire Post-Zain ad-writing campaign. To compete for this prize it will be necessary for contestants to write at least one ad about each of the 35 firms participating in the ad contest.
3—Grand weekly award of $100 will be given each week for the best ads during six periods of the ad-writing contest.
4—Five merchandise prizes for each of the 35 concerns will be given weekly during six weeks of the campaign.
5—Ads for the third and fourth weeks of the Post-Zain ad-writing campaign must be received prior to noon, Wednesday, May 5.
6—Ads submitted in competition for the grand award of $1,000 must be received prior to midnight, May 27.
7—Any one anywhere may compete for the prizes with the exception of newspaper employes and members of the advertising profession.
8—There are no obligations. No coupons to clip, no entrance fees to pay, no subscriptions to buy. One person may submit as many ads as he chooses. The Post-Zain ad-writing contest may be entered at any time. Ads may be written about one or all concerns.
9—Write your ideas on one side only of a sheet of paper at least twice the size of a postcard. Place the name of the concern about which you are writing in the upper left-hand corner of the page. Place your own name and address, also telephone number, on the reverse of the advertisement and the envelope. Your contribution may be a slogan, a poem, a regular advertisement, a letter of testimonial, or an essay.
10—Winning advertisements will be selected by a committee of advertising experts. In the event of a tie, awards will be made to both.
11—All advertisements received become the property of the concerns about which they are written.

Ad-Writing Suggestions.

Prizes are given for ideas, not for grammar, spelling, punctuation, art work or layout.
Your ideas are likely to be new and original; your idea may win one of the prizes.
If you are not familiar with the advertisers about whom you are asked to write ads, *study their service and merchandise; visit their shops, ask questions, and then jot down your ideas simply. Be brief and to the point.*
If you can write a letter, you can write an ad. Get members of your family and your friends interested. Encourage them to write winning ads.

(Copyright, 1931, Z. A. S.)

ADDITIONAL PRIZES

For Regular Subscribers to The Washington Post in The Zain Ad-Writing Contest

$10 to Weekly $100 Winner
$50 to $1,000 First Prize Winner

Follow the Contest daily and be eligible for the higher awards by Subscribing today.

Call Nat. 4205
Branch 50

The Washington Post

JORDAN'S
1st PRIZE
POST-ZAIN
AD CONTEST

Write an ad about our store. The best ad submitted during the contest regarding our store will receive as first prize a beautiful Brunswick Radio.

Arthur Jordan Piano Company
1239 G Street N.W.

Congratulations, Sergeant Kuster

You have written a very good advertisement

We appreciate the thoughful consideration which you have given our campaign in the interest of Washington-Baked Union-Made Bread

Always Pure, Fresh and Wholesome

This advertisement was awarded the first prize of ONE HUNDRED DOLLARS in the Post-Zain Ad-Writing Contest for this week, the winner being SERGT. GEORGE B. C. KUSTER
Ft. Humphreys, Va.

If you would have yours—"The Richest Child in Washington"

Look for the Bakery Address

Sergt. George B. C. Kuster

THE RICHEST CHILD IN WASHINGTON

is poor without that abundant nutrition suggested in the Safe union-made Breads O. K'd by your District Health Officer.
These breads made fresh daily in Washington under strict rules of cleanliness and sanitation—and of the purest and freshest ingredients
—Pave the Road to Your Kiddies' Health

Why gamble this health on bread that cannot pass the vigilance of Dr. Fowler? Look for the Label—Those
There are 21 firms producing bread and other foodstuffs in conformity with the established regulations—Look for the Label—The pass-
of Washington Bakeries are the Credentials of Safe Bread—The pass-
ports to Portals of Health.

Sergt. George B. C. Kuster,
Ft. Humphreys, Va.

Every loaf of bread sold in Washington has a small label giving the name AND ADDRESS of the bakery that made it. LOOK FOR THAT LABEL. Make sure it carries the name and address of a Washington Bakery—then you know it is pure, fresh and wholesome. The name of a Washington bakery on the bread you buy is your protection . . . your guarantee of SAFETY!

This good locally-made bread is on sale in nearly every store in Washington—LOOK FOR THE LABEL, IT IS THERE FOR YOUR PROTECTION.

Associated Bakery Unions

"BAKERS" Local Union No. 118 *"BAKERY SALESMEN'S Local Union No. 33*

Indorsed by the Washington Central Labor Union

The following firms are producing bread and other foodstuffs in conformity with the established regulations prevailing in the District of Columbia subject to the inspection and supervision of the D. C. Health Department. They make SAFE breads!

ATHENS BAKERY
ALEXANDRIA BAKING CO.
BOND BREAD BAKERY
CONNECTICUT PIE CO.
COOK'S CAKE
CORBY BAKING CO.
CRUSTY PIE CO.
DORSCH BAKERY
GUNDERSHEIMER'S CAKE
HAVENNER BAKERY
HOLMES TO HOMES BAKERY
HOLMES PIE BAKERY
HOSTESS CAKE BAKERY
HOLZBEIERLEIN BAKERY
LIBERTY PIE CO.
LOGEMAN & SONS
RICE BAKERY
SANITARY AND PIGGLY-WIGGLY BAKERIES
SCHNEIDER BAKING CO.
SCHEUCH BAKERY
STEPHENSON PIE BAKERY

ACTION PREDICTED ON ELECTRIC RATE

Utility Body Announcement Today May Follow Conference.

A Public Utilities Commission announcement of its next action in the electric rate controversy appeared likely before the end of the week after Corporation Counsel William W. Bride and his special assistant, William A. Roberts, conferred yesterday with Maj. en. Mason M. Patrick and Harleigh H. Hartman, of the commission.

None of the parties would reveal the trend of the conference other than to say that it had to do with the opinion submitted by Mr. Bride to the utilities body last week. Another conference will be held today, and a public announcement may follow.

All indications are that the commission has accepted the challenge of the Potomac Electric Power Co. and will order a new schedule of rates and establish a new sliding scale, thus scrapping the consent decree, without filing any petition in the District Supreme Court, which drew up the decree.

Unless the power company succeeds in blocking the commission by obtaining an injunction, electricity users may expect to have another reduction in rates before summer arrives despite the mact that the rates were cup only last Janury.

Power company officials have indicated their intention of opposing any further reductions in their revenue, which is now 10 per cent of the rate base, but they will have to convince the court that whatever new rates are ordered by the commission are confiscatory.

Stealing of Kiss Denied by Cleric

Kansas Pastor Accuses Woman of Attempt at Blackmail.

Kansas City, Kans., April 23 (A.P.).—The Rev. James Cornish, 52-year-old grandfather, denied from the witness stand today that he had stolen a kiss from Mrs. Bertha Thomas, former choir singer and Sunday school teacher, who is seeking $5,000 damages for the alleged incident.

The Great Bend, Kans., pastor told the jury his first knowledge of the kissing charge came when he was invited to the Thomas home and there accused of forcing his attentions upon the 37-year-old matron by her husband. He repeated what he said was his conversation at the time.

"It is a falsehood. You can't blackmail me," Mr. Cornish said he told his accuser. The minister, then pastor of a Christian Church here, said the accusation was made six weeks after the date upon which Mrs. Thomas has declared she was kissed while discussing church affairs in Mr. Cornish's study.

Lines Serving Capital Figure in Bus Merger

Merger of several bus lines which link Washington and Richmond with the Middle West and South was announced yesterday by W. F. Geoghan, district manager of the Blue and Gray Lines, according to an Associated Press dispatch from Portsmouth, Ohio.

Through the consolidation, the lines wil become a unit in the Atlantic Greyhound Lines, operating between Jacksonville, Fla.; Atlanta, Ga.; Knoxville, Tenn.; Cincinnati and Columbus, Ohio; Pittsburgh, Washington and Richmond. The Camel City Coach Co., Camel Coach Lines of Georgia, Old Dominion Stages and Skyland States are among the lines which will be combined.

RUM FREEDOM AIDS RENO

Continued from Page 1

games) he announced, for publication, that Reno had begun to do within the law just what it had always done.

It was not only the advent of the crowds, from New York, from the Pacific Coast, from, more or less, the whole world, that made Reno gay in July, 1910. The gambling tables were having their "last" fling.

In 1910, by a bare majority, the Nevada Legislature repealed the legalized gambling act which had been on the statute books for more than 40 years.

Reformers acclaimed the action. Nevada's two United States senators, Francis G. Newlands and George S. Nixon, indorsed it. The law became effective October 1, and the gambling houses of Reno, famous from coast to coast—the Palace, the Oberon, the Louvre-Lacy and the rest—closed their doors.

Ten years passed, ten years of deep morality, broken only by the metallic click of pari-mutuel machines and by the whirr of shuffled cards—racing and poker have been legal in Nevada for nearly two decades.

Nevada, in its righteousness, passed a State liquor restriction act in 1918 and ratified Federal prohibition January 21, 1919. The Volstead act clamped down on January 16, 1920—a date you may remember.

What happened in Nevada was what happened elsewhere, but with trimmings. The speakeasy came in and the "soft drink parlor," with its hard drink appurtenances. Nevada, in disguest, repealed its State-wide prohibition act July 3, 1923, the eve of Independence Day. There had been 40-odd saloons in Reno. There were, perhaps, some 60 "speaks" with every kind of liquor but good liquor on the bars.

At that, the gamblers saw their opportunity. Nevada, with no dry act, had no interest in the speakeasy. The Federals, interested in the sale of liquor, cared nothing for the doings in the back room. Such Nevada officers of law as dropped into the blind pigs and the basements off the alleyways of Reno came not on official business. Prohibition agents, there officially, took the liquor—and let the games go on.

Mad Whirl Resumes.

"Club rooms" sprouted. The dice whirled, and the cards turned in secluded hideaways, which, soon, became less secret. Gambling was back in Reno. And, by 1926, the operators had discovered that the Easterners taking "the cure" in Reno—the "cure" is Reno's euphemism for divorce—made up a congeries quite worthy of attention.

There was gold in them thar visitors—and, when some quiet, nicely furnished, frankly wet places were established for their comfort, the visitors showed gratitude by dropping gold (or bills would do as well, though they still like coined money in Nevada) onto the squared cloth.

By 1926, you could hear talk of "graft," "protection," "influence" and other words that made the New York colony feel quite at home. There was no official action, and, by 1927, sentiment was such that a proposal for wide-open play was beaten by a single vote in the State Senate.

Right there, the prohibition-watered bud of gambling flowered, rankly.

Reno let the anti-gambling law go Gallagher. True, the games stayed in the basements and, for some reason never yet explained, roulette was frowned upon, officially.

Tolerate—and Collect.

But the sign "club rooms," with an arrow pointing to a flight of steps, became a common sight. Introduction by a friend, or by a guest card became unnecessary. These were quasi-public places. The city tolerated such, and more than tolerated. It collected.

All gambling games—with the exception of roulette—were licensed as innocuous card-play. For each table, Reno got $50, monthly, and for each slot machine a fee of $10. The revenue per year was $35,000, 4 per cent of Reno's total income.

It is of record that, throughout the State, policemen, prosecutors, State officials and authorities made no effective protest.

One prosecutor of an eastern county of Nevada did, indeed, announce that he would close "illegal" games. There was a howl of protest—from the business men—and he withdrew the statement.

All of which, of course, was satisfactory to the gamblers. In 1929, they made no effort to have the anti-gambling law repealed. History credits the controling interests, in fact, with heading off some liberal minded legislators bent on repeal.

"Bootleg" gambling proved reasonably profitable to the operators, and they squeezed even the legal race meetings into their schemes of things. At the tracks there was, and is, no open bookmaking. But in 1926 there were—and are today—some racetrack pool rooms operated in conjunction with the gambling halls.

Graft Rumors Grow Apace.

What would have happened had Idaho and Arganssas failed to make their bid for the divorce trade is, of course, a question. Nevada might have gone along as it was going, gambling in secret, as Mayor Roberts said.

On the other hand, it might not so have done. True, there was no official inquiry and a grand jury, probably, could not have found sufficient evidence for even one indictment. Nevertheless, the talk of grafting grew. By 1930, it was a deep-set feeling that the gambling halls paid something more than $50 monthly for their privileges. And, at the election of that year, several officials of Washoe County went by the board for lesser known opponents by a startling count of votes.

Then came the bid of Boise and Hot Springs for a bit of Reno's best known industry, the divorce law with its residence requirement cut to six weeks, and the new gambling law, carried with only three dissenting voices.

Under the new regulations, gambling tables with the exception of the old licensed card games, draw and stud poker and the Filipino indoor sport, panquinqui, pay a state license fee of $50 a month. Slot machines pay $10. Half the income goes to the city where the games are played, the county gets a quarter and the state a quarter.

Two Big Businesses.

Municipalities can impose additional fees for licenses, and most of them will do so, though Reno has not, so far, passed a gambling ordinance.

Reno will. The gambling halls have come up from their smoke-filled basements into the sunlight of the main-street frontage, as a subsidiary to the great and sacrosanct divorce mill.

Reno would like to keep them there, and Reno is the best provider for the balance of the State.

Mayor Roberts said that, under the new law, the city would do openly just what it always had done—would gamble, in a word. He might have said, and with some show of justice, just what it always will do.

After all, the first dice ever made were found in Indian ruins, in Nevada.

The fourth article of this series, published tomorrow, will picture the men who control gambling in Reno and the plant they have built up.

It would cost $2,250 to send postcards to all the readers that can be reached any morning by Post Classified Ads.

Dark Eye Shadows
are invisible under the enchanting film of seductive beauty imparted to your skin and complexion. They need no longer age your appearance or detract from the charming youthful beauty you may so easily possess thru

GOURAUD'S ORIENTAL CREAM

White, Flesh and Rachel Shades

U.S. ROYAL TIRES on YOUR own TERMS

CASH or CREDIT

Compare These TIRE PRICES

. . . they are the lowest in ten years and no higher for credit

Immediate Installation for both Cash and Credit Purchases

U. S. PEERLESS		
4.50-20	(29x4.50)	$5.60
4.50x21	(30x4.50)	5.70
4x75-19	(28x4.75)	6.65
5.00-19	(29x5.00)	6.95
5.25-21	(31x5.25)	8.60
6.00-20	(32x6.00)	10.70

Other Sizes Proportionately as Low

DRIVE AWAY WITH ALL NEW TIRES FREE MOUNTING

Bailey's TIRE STORES

1234 14th St. N. W.
2250 Sherman Ave. N. W.
3228 Ga. Ave. N. W.
624 Pa. Ave. S. E.

Fleet Officer BATTERIES

U.S. ROYAL TIRES on YOUR own TERMS

RCA Radiotron tube prices lower than ever before

Now's the time to renew your old radio tubes. Never before have RCA Radiotron prices been so low. Have your radio dealer test your tubes today. Replace your worn-out tubes with new RCA Radiotrons.

RCA RADIOTRON CO., Inc., Harrison, N. J.
A Radio Corporation of America Subsidiary

List Prices Reduced

Tube	Old Price	New Price	You Save
224	$3.30	$2.00	$1.30
227	2.20	1.25	.95
245	2.00	1.40	.60
280	1.90	1.40	.50

RCA RADIOTRONS
Wholesale Distributors
Doubleday-Hill Electric Co.
715 12th St. N.W. Nat. 4680-81-82-83

LANSBURGH'S

7th, 8th and E Sts.—NAtional 9800

No Connection With Any Other Washington Store

Dry Clean the "Safe Way" Special Demonstration Now in Progress

A quick and easy way to reduce your cleaning bills! An absolutely odorless, non-inflammable, non-explosive cleaning fluid that removes every trace of soil and grease, but will not take out the pleats and creases.

Gallon of Cleaning Fluid
$1.75

Gallon Size Cleaning Vessel $3

2-Gallon Size Cleaning Vessel $3.95

HOUSEWARES—SIXTH FLOOR

$20,000 Pledged In Jewish Drive

One-Third of Quota Already Subscribed by One-Fifth of Prospects.

Although scarcely one-fifth of the prospective givers in the united Jewish campaign have been approached, well over one-third of the $60,000 goal has been raised, Joseph D. Kaufman told drive workers yesterday at a luncheon at the Jewish Community Center.

Mr. Kaufman deplored the fact that a small proportion of the workers were doing most of the soliciting, while many who had promised to help have done very little. He urged those present to help get the others busy during the last half of the drive, which gets under way today.

The cooperation of non-Jewish citizens was cited by Maj. Julius I. Peyser as an example of the widespread sympathy for the cause of eastern European relief. He announced a $100 contribution from Joseph P. Tumulty, secretary to the late President Wilson. Numerous other non-Jews also have contributed liberally to the cause, it was said.

It would cost $2,250 to send postcards to all the readers that can be reached any morning by Post Classified Ads.

Report Holds Jobs Now Easier to Get

Condition of Employment Here Better Than Elsewhere, Is Claim.

Four out of every ten persons who registered for work with the employment supervisor of the District cleanup committee during March have obtained permanent jobs, it was announced yesterday by F. W. A. Sommers, supervisor.

Mr. Sommers reported that there is a growing disinclination on the part of those who have registered to accept temporary positions. He attributes this to the fact that permanent positions are becoming more plentiful.

Commenting on the employment situation, George J. Adams, executive secretary of the District of Columbia committee on employment, stated that the increase in permanent jobs is a clear indication that conditions of employment in the District are improving and that the local employment situation is better than elsewhere.

$67 In Jewelry Stolen.

William N. Manuel, of 2854 Connecticut avenue northwest, reported to police yesterday that his apartment had been entered and jewelry valued at $67 stolen.

FESTIVAL OF NATIONS

WASHINGTON'S GREATEST SPRING EVENT!

GALA PREMIERE!

MONDAY, APRIL 27
CONSTITUTION HALL
TICKETS - 1625 "H" STREET

Read The Post's New Classified Ads

LANSBURGH'S

7th, 8th and E Sts.—NAtional 9800

No Connection With Any Other Washington Store

THRIFTY [No Mail, Phone or C. O. D.'s on Advertised Merchandise] FRIDAY

Countless Other Items Not Advertised

SILK REMNANTS
Were $1.00 to $3.00 Yard
50c to $1.50 YARD

Flat crepes, satin crepes, printed crepes, sport silks, shantungs, pongees, georgettes, taffetas, chiffons and tub silks—in desirable colors and patterns. Usable lengths.
THIRD FLOOR

Boys' Jack Tar and Peter Thompson Suits
95c

Just 65! Made of fine quality Peter Thompson and Irish Linen that will not fade. Broken sizes 4 to 8. Were originally $2.95.

(77) BOYS' GOLF CAPS, broken sizes. Originally 95c and $1.45. Friday only 23c

(8) PREP SUITS, with 2 pairs of long pants; sizes 16 and 17. Originally $18.75. Friday only $7.45

(7) WOOL SPORTS HOSE, sizes 9 to 10½. Originally $1.00 a pair. Friday only, pair 50c

(20) WASH SUITS, sizes 4 to 6. Originally $1.95. Friday only 50c

(12) RAINCOTS, sizes 10 and 12. Originally $2.95. Friday only 50c
STREET FLOOR

Junior Misses' Spring Coats
$9.90

Regular $16.50 and $25 coats reduced today! Plain color broadcloths and crepes, and mixed tweeds, sizes 13 to 17.

(3) COVERT SUITS, with eggshell blouses, 13 and 15; were $25 originally. Friday only $7.90

(6) SUITS, short coats, cute skirts, some with silk blouses; 13 to 17; originally $16.50. Friday only $5

(12) FULL LENGTH RAINCOATS, black, blue, red and green; 13 to 17; were $3.95. Friday only 95c

(2) RAINCOATS, 15 and 17; originally $10.75. Friday only $2.95
SECOND FLOOR

98c XLCR Sheets
69c

Only 169—come early if you want to share in such savings! Hand torn, fully bleached and of a close, durable weave. 81x90 ins.

(364) FANCY PILLOWCASES, hemstitched, scalloped hems or lace trimmed. Were 35c and 60c. Friday only 39c

(95 YDS.) 90-IN. HEAVY CLOSELY WOVEN MUSLIN, regularly 50c yard. Friday only, yd. 37c
THIRD FLOOR

Women's $7.50 to $12.50
SHOES
$2.85

Smart spring shoes, of blue kid, green, beige kid and patent leather. Pumps, straps and oxfords; broken size ranges.
SECOND FLOOR

5—$25.00 Sports Coats
$12.50

A chance to buy a smart all-year-round coat at half price! Brown and tan tweeds. Untrimmed, with scarf and johnny collars. Sizes, 14, 16, 38, 40 and 44.

(2) SPORTS SUITS, with polo jackets and plaid skirts. Sizes 16 and 18. Originally $35.00. Friday only $12.50

(4) SUITS, three of them trimmed with lapin*, in black and blue; one untrimmed in tan. Sizes 14 and 16. Originally $25.00. Friday only $18.75

(3) SPORTS COATS, gray and blue monotone tweeds; sizes 42, 43½ and 45½. Originally $35.00. Friday only $14.75

(1) BLACK AND WHITE SPORTS COAT, trimmed with white lapin*, size 14. Originally $39.50. Friday only $27.00

(1) BLACK CREPE AND BASKETWEAVE COAT, size 44. Originally $29.50. Friday only $14.75

(2) UNTRIMMED CHONGALEEN COATS, black; size 16 and 38. Originally $39.50. Friday only $28.00

(8) WOMEN'S AND MISSES' COATS, dressy models; sizes 14, 16, 38, 42 and 44½. Originally $19.75. Friday only $7.00

(2) WOMEN'S COATS, black and blue; sizes 43½ and 44. Originally $25.00. Friday only $11.50
*Dyed Rabbit.
SECOND FLOOR

Misses' and Women's Dresses Originally $25.00 and $39.50
$11.45

An outstanding group that affords great saving! Flat crepes and chiffons—smartly styled and with those details characteristic of higher-priced dresses. Only 36 in the lot—come early!

(37) WOMEN'S AND MISSES' DRESSES for business, street and afternoon; mostly flat crepes. Originally $16.50. Friday only $8.95

(15) MISSES' AND WOMEN'S CREPE DRESSES. Originally $16.50. Friday only $4.50

(28) MISSES' AND WOMEN'S DRESSES, crepes, georgettes and chiffons; lace trimmed. Originally $39.50, $49.50 and $59.50. Friday only $15.45
SECOND FLOOR

Unpainted Furniture Bargains

(4) UNPAINTED BREAKFAST TABLES and servers; were $5.95. Friday only $1.95

(6) UNPAINTED WASTE BASKETS; originally $1. Friday only 49c

(3) UNPAINTED CHAIRS and step stool; originally $1.95 and $2.25. Friday only 65c
FOURTH FLOOR

200 $5.00 Hats
$1.98

Rough straws, shiny straws, dull straws, smooth straws—in fact, every desirable straw is represented in this Thrifty Friday group! The shapes, too, are quite the newest. In navy, black, beige, green, and skipper blue.

(100) Hats, straws and fabrics; many colors and shapes. Were $3.50. Friday only $1.00

(50) Hats. Were $1.98. Friday only 39c
SECOND FLOOR

11 Silk Blouses Originally $2.95
Now 79c

Attractive blouses at a price almost unheard of for silk blouses! Broken sizes and colors.

(10) SILK BLOUSES. Originally $5.75. Friday only $3.79

(2) BLACK VELVETEEN SKIRTS. Originally $7.95. Friday only $3.95

(5) TUNICS; size 34. Originally $3.95. Friday only $1.49

(9) JERSEY BLOUSES. Originally $5.75. Friday only $2.95

(7 prs.) WOOLEN BREECHES. Originally $5.95. Friday only $2.95

(2) JUMPERS, lightweight wool, with berets. Originally $5.95. Friday only $2.95

(3) SLIPOVER SWEATERS. Originally $1.95. Friday only 39c

(12) TWEED SKIRTS, small sizes. Originally $3.95. Friday only $2.19

(11) PLAID SKIRTS, for misses. Were $2.95. Friday only $1.49

(14) SILK SKIRTS; bright blue, tan and green. Originally $5.95. Friday only $2.95
SECOND FLOOR

$10.75 Junior Miss Dresses
$5.95

A group of 25 Spring Dresses, of flat crepe, printed crepe and chiffon greatly reduced. Sizes 13 to 17.
SECOND FLOOR

Women's 25c Linen Handkerchiefs
½ Price

(240) NICE QUALITY LINEN HANDKERCHIEFS, with sport designs or with embroidery in corner; each, only 12½c

(40) MEN'S LINEN HANDKERCHIEFS, white with lavender woven border; were 35c each. Friday only, 3 for 50c
STREET FLOOR

Men's Fancy SHIRTS
Originally $1.35 to $1.95
69c

Soft and demi-bosom styles with collar attached—a few neckband models in the lot. All rare values at this Thrifty Friday price—come and stock up for Summer. Broken sizes from 14 to 17.

(21) BELTS AND STRAPS, gray and tan cowhides; sizes 38 to 46. Were $1.00. Friday only 35c

(8) STRAP BELTS, tan; sizes 38 to 42. Were $1.50. Friday only 75c

(8) MEN'S FLANNELETTE NIGHTSHIRTS, size 19. Originally $1.40. Friday only 49c

(3) MEN'S HOUSE COATS, sizes 36, 38 and 40. Originally $6.00 and $7.00. Friday only $2.65

(43) MEN'S TIES, mostly reds and light tans. Were 79c. Friday only 19c

(60) MEN'S FANCY HOSE, lisle mixtures; sizes 10 to 11. Originally 50c. Friday only 27c
STREET FLOOR

CENTRAL BATTALION WINS CADET HONORS IN ANNUAL CONTEST

Eastern High School Band Is Declared Winner Over McKinley.

AWARD OF TROPHIES SET FOR NEXT WEEK

Dr. Ballou Will Officiate at Pesentations in Griffith Stadium.

Central won the distinction of having the best battalion in the high school cadet corps and Eastern the best band yesterday afternoon at the annual battalion and band competition at Wilson Stadium.

First place went to the second battalion of the first regiment of Central, under command of Maj. Leonard S. Wiener. The Eastern High School cadet band, of the third regiment, was led by Capt. John Davis.

Eastern also captured second place in the battalion honors, the first battalion of the third regiment being given this place. Maj. Dan Radice was in command. Second place in the band contest went to McKinley High School, which has the largest high school cadet band, under Capt. William Cowgill.

McKinley Battalion Is Third.

The first battalion of the second regiment of McKinley was given third place in the battalion drill. Western was third in the band contest.

The winning battalion will receive the Col. Craigie silver cup, presented by Col. Wallace M. Craigie, U. S. A., professor of military science and tactics in the public schools. The commanding major of the winning battalion will receive the Cadet Cup Fund. The winning band will receive the Military Instruction Cup, and the captain will receive a gold medal. The trophies will be presented at the close of the annual competitive drill at Griffith Stadium next Thursday, by Dr Frank W. Ballou, superintendent of schools.

Donovan Trained Winners.

The winning Central battalion was trained by Lieut. Col. John G. Donovan, military instructor in charge of cadets at Central and Business high schools. L. E. Monoley, director of music activities in the public schools, was responsible for the winning band.

Judges of the battalion competition were Capt. Alexander R. Bolling, U. S. A.; First Lieut. James C. White and First Lieut. Thomas H. Allen. Judges of the band competition were Band Leader L. C. Yessel, Third United States Calvary, and Warrant Officer J. Dufresne, Sixth Field Artillery.

Elinor Smith Fails On Altitude Record

(Associated Press.)

Calibration of the barograph carried April 9 by Elinor Smith, girl flier, yesterday left the women's world altitude record of 28,743 feet with Ruth Nichols, Rye, N. Y., who is planning a solo flight across the Atlantic.

Maj. Luke Christopher, of the contest board of the National Aeronautic Association, announced that Miss Smith's barograph reading was 24,951 feet. The instrument was checked at the Bureau of Standards. Failure to set a new record marked the second defeat for the juvenile flier in her attempts to become queen of the upper air as she had been before Miss Nichols made her mark March 6.

SOCIETY

Continued from Page 8.

Mrs. Charles J. Williamson, Mrs. J. Thompson Wailes, Baroness von Below, Mrs. W. Wallace White, Mrs. Carl Droop, Mrs. Victor Kauffmann and Mrs. Cloyd H. Marvin.

Mrs. Howard Nyman, who has been spending the winter in Reno, Nev., and is now with her brother and sister-in-law, Mr. and Mrs. Harry D. Lombard at Pacific Palisades, Calif., will come to Washington about May 6. Mrs. Nyman was recently granted a divorce from Robert Kent James.

Mrs. Samuel S. Arentz, national president of the Children of the American Revolution, will be the guest of honor at a tea today at the Willard by Mrs. Robinson F. Downey to the national board of the C. A. R.

A conclave of the Pan-American nations will be presented by the group of George Washington University students who will act as ushers for the twenty-third annual banquet of Columbian Women of the George Washington University this evening at the Chevy Chase Club.

In the group of ushers will be Miss Margaret Maize, Miss Mary Virginia Smith, Miss Marie Siegrist, Miss Dorothy Albert, Miss Betty Chamblin, Miss Ruth Warren, Miss Louise DuBose, Mrs. Robert D. Barnes, Miss Priscilla Bunker, Miss Marian Schlesinger, Miss Natalie Norwood, Miss Marian Ziegler, Miss Margaret Selvig, Miss Virginia Hawkins, Mrs. Robert Fowler and Miss Eleanor Branson.

Mr. and Mrs. Sam C. Robinson will receive at their home, 3100 Connecticut avenue, Sunday evening, from 8 to 11 in honor of the confirmation of their son, Melvin A. Robinson.

Street Explains Chest Accountancy Methods

Detailed explanation of how the Community Chest handles its 120,000 individual accounts, the largest number handled by any one concern in Washington, was given by Elwood Street, director of the Chest, in a talk before the Cosmopolitan Club at the weekly club luncheon at the Carlton Hotel yesterday. Mr. Street took as his topic "Personal Efficiency in Business." Mr. Street explained the necessity for mapping out each day's work as well as that for the week and month.

The large shield won by the Cosmopolitan Club Bowling Team was on exhibition as well as the cups and medals won by the team members for individual performances. Edward Rule and Harry Huntsberry won the attendance prizes.

ROBBERY AND DEATH SUSPECTS INDICTED

True Bills Name Fisher, Stumm, Garry and Charles Owens.

At the request of United States Attorney Leo A. Rover, the District grand jury yesterday returned a supplemental report to its usual Tuesday presentments. The reason given by Mr. Rover in asking a special return was the importance of two of the cases that had been submitted to the jury, both of which involved men now in jail.

The first case was that of Arthur A. Fisher, a former District Building employe, and Philip K. Stumm, who were indicted for conspiring to commit robbery. The pair are said to have planned to rob the paymaster of the District Building of a semi-monthly pay roll that would have approximated $120,000. Overheard in their conversations, they were arrested as they emerged from a hotel room.

Garry Owens and Charles Albert Owens were indicted for first degree murder. They are charged with having slain James H. Lane, street car motorman, when he resisted a holdup. The two were caught several days after the alleged murder.

Others indicted were Charles Waters, Howard Welbaker, Frank William Dodson, Joseph Baltrush and Charles O. Jarrell, nonsupport; Robert Chase, mayhem; James L. Plowden, Albert T. Johnson, William Shaw, Samuel Fountain, Raymond Carter, housebreaking and larceny; Chester Crenshaw, 826 B, D. C. Code; Andrew Barnes, Catherine Coleman and Charles Burke, robbery; William R. Campbell, assault with intent to kill and assault with a dangerous weapon, and Sidney Allen Skinner, first degree murder.

Sorority to Hold First Convention

Professional Woman's Order, Phi Delta Gamma, to Meet at A. U.

The first national convention of the Phi Delta Gamma Sorority will be held tomorrow. Delegates will register at American University, Nineteenth and F strets northwest, from 10 a. m. until 2 p. m., when the convention will be called to order.

An informal dinner at the Dodge Hotel at 6 o'clock in the evening will be one of the events of the convention. There will be a number of guests of honor, including Mrs. H. E. Woolever and Mrs. C. C. Tansill, of Alpha Chapter, and the following patronesses of Beta Chapter: Mrs. Cloyd H. Marvin, Mrs. Joshua Evans, jr., Mrs. Vinnie G. Barrows and Miss Elizabeth Cullen.

Phi Delta Gamma is a professional woman's sorority selected from graduate women students for the purpose of fostering professional ideas among business women. A satisfactory scholastic standing and evidence of leadership are requirements for membership.

France Will Decorate U. S. Surgeon General

(Associated Press.)

Surgeon General Hugh S. Cumming, of the Public Health Service, tomorrow is to be made a commander of the French Legion of Honor.

In recognition of his years of service in public health work, the decoration will be bestowed upon him by Ambassador Claudel at a luncheon to be given at the embassy.

Cumming, a native of Virginia and a graduate of the University of Virginia, was appointed assistant surgeon general in 1894 and surgeon general in 1930. He is known internationally as an expert on public health and has attended several medical conferences in France.

It would cost $2,250 to send postcards to all the readers that can be reached any morning by Post Classified Ads.

SHIFT IN HOSPITAL FUND BASIS URGED

Report Asks Reimbursement Be Fixed by Actual Cost of Patients.

Hospitals which are members of the Community Chest should be reimbursed for their community service on the basis of the actual cost of patients for which the community is responsible instead of on the present basis of making up the hospital's deficit, according to the final section of the health and hospital survey of the District completed yesterday by the health committee of the Washington Council of Social Agencies.

This survey was made by the American Public Health Association. A summary will be given by Dr. W. A. White, superintendent of St. Elizabeths Hospital, at a luncheon meeting Monday at the Y. W. C. A.

The survey recommends that hospitals be urged to pay proper attention to the collection of accounts and to take advantage of the various methods of prepayments for service in certain instances, such as the maternity service, and the deferred plan that is proving helpful and successful in several medical centers.

Some of the other recommendations made in the report are that hospitals be encouraged to meet the requirements for approval by the Council of Medical Education and Hospitals for intern and resident training, that the period of intern training be lengthened with two months in a division as a minimum, that there be one or more full-time resident physicians in hospitals with four or more interns and that X-ray methods be improved.

Woman Overcome By Smoke.

Mrs. Alice B. Daut was overcome by smoke yesterday when a short circuit caused a fire in the living room of her home at 66 New York avenue northeast. After receiving hospital treatment, she returned to the house. Damage was estimated at $200, chiefly to the furniture.

HEAD COLDS Melt in boiling water and inhale vapors; also snuff up nose. 26 DROPS VICKS VAPORUB OVER 17 MILLION JARS USED YEARLY

ATLANTIC CITY, N. J.

There is a host of good hotels in Atlantic City, but if you want something better than average, let The Dennisbeyourhost.

HOTEL DENNIS

ATLANTIC CITY, N. J.

GARDEN TERRACE AND UNOBSTRUCTED OCEAN VIEW

AMERICAN PLAN: REASONABLE RATES: FIREPROOF GARAGE

WALTER J. BUZBY, Inc.

WOODWARD & LOTHROP
10TH 11TH F AND G STREETS

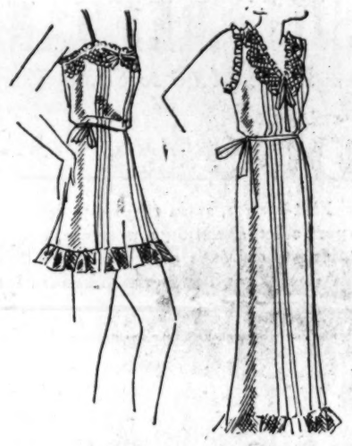

Old-fashioned Irish Crochet

trim this new-fashion silk lingerie set

So very sweet and young and dainty—of blue or tearose crepe de chine with net footing, contrasting ribbons run through the net and Irish Crochet. It is the kind of a thing we could not resist—and neither can you.

Gowns, $5.95
Chemise and Step-in, $3.95 ea.

SILK UNDERWEAR, THIRD FLOOR

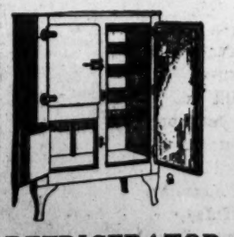

REFRIGERATOR Special

25 Gurney Refrigerators. 75 or 100 lbs. ice capacity. Just the thing for your summer home—R. H. or L. H. icer with convenient rear door for outside icing. $19.00

RUDOLPH & WEST CO.
1332 N. Y. Ave. N. W.
Hardware Merchants Since 1885

Telephones DIstrict 4270 DIstrict 6240

1320 F St. N. W.

DRASTIC SPRING REDUCTIONS on

COAL

EFFECTIVE APRIL 1st, 1931

LET US FILL YOUR BINS NOW

PRICES ADVANCE MAY 1ST

Take advantage of the lowest prices of the year

American ICE Company

COAL OIL

AMUSEMENTS PHOTOPLAYS. AMUSEMENTS PHOTOPLAYS.

25¢ TO 1 P.M. RIALTO DOORS OPEN 10:30 A.M.

Starts TOMORROW

Wotta Man—A BLUSHING GROOM AND HIS UNBLUSHING BRIDE

You'll roar at the lessons he takes in love in this screamingly funny romance of mixed marriage

"A VIRTUOUS HUSBAND" with BETTY COMPSON JEAN ARTHUR ELLIOTT NUGENT TULLY MARSHALL

HILARIOUSLY ADAPTED FROM THE POPULAR STAGE SUCCESS "Apron Strings"

Last times today! JOHN GILBERT in "Gentleman's Fate"

LAST TIMES TODAY—"THE SINGLE SIN"

Starts TOMORROW See THE MIRACLE OF ENTERTAINMENT THAT AMAZED THE WORLD!

World's Most Famous Story Lives Again.....!

TEN NIGHTS IN A BAR-ROOM with WM. FARNUM And Great Stellar Supporting Cast

THE REGENERATION OF A FATHER THROUGH THE LOVE OF HIS LITTLE GIRL...

ADDED ATTRACTION EPISODE No. 2 "ADVENTURES IN AFRICA" "AN AFRICAN BOMA" COMEDY McNAMEE NEWS

PRICES 25¢ TO 6 P.M. EVENINGS 30c-40c CHILDREN 15c

WARNER BROS. METROPOLITAN

LOEW'S PALACE

STARTS TOMORROW! COLLEGIATE WEEK WILLIAM HAINES in "A TAILOR MADE MAN" A METRO-GOLDWYN-MAYER PICTURE

ON THE STAGE CHESTER FREDERICKS in "LET'S GO COLLEGIATE"

LAST TIMES TODAY "SKIPPY"

LOEW'S COLUMBIA

2nd Big Week RUTH CHATTERTON with PAUL LUKAS in "UNFAITHFUL" A Paramount Picture

LAST TIMES TODAY "JUNE MOON" With JACK OAKIE STAGE—4 STELLAR ACTS—4

TOMORROW Stage Shows 12:45—3:15 5:15—7:15 9:15—11:15 P.M.

3 GREAT SHOWS IN ONE "IT PAYS TO ADVERTISE" A Paramount Picture

ADDED ATTRACTION BOBBY JONES GOLF WIZARD SHOWING "HOW I PLAY GOLF" First of Series "THE PUTTER"

CAROLE LOMBARD NORMAN FOSTER SKEETS GALLAGHER — On the Stage — FRANK & MILT BRITTON & GANG RAY & HARRISON ANNIE, JUDY & ZEKE THE ANDRESENS MAXINE DOYLE

EARLE

MT. VERNON STEAMER Charles Macalester

Under U. S. Government inspection Leaves Seventh St. Wharf Daily

10 A. M. and 2:30 P. M Round Trip, 85c Admission, 25c

Cafe and Lunch Counter on Steamer Mount Vernon Not Open on Sundays

MOTHERSILL'S SEASICK REMEDY

Experienced Travelers Use It

POST WANT ADS PAY

for the first time in Washington

A Sears-Roebuck Home Is OPEN FOR INSPECTION

MASSACHUSETTS AVENUE N. W. Just beyond 49th Street

Hours from Ten to Ten Daily Until Sunday, April 26

Learn, Too, How We Reproduced MOUNT VERNON at the Colonial Exposition in Paris

SEARS, ROEBUCK and Co.

AMUSEMENTS PHOTOPLAYS. AMUSEMENTS PHOTOPLAYS.

25¢ TILL 1 P.M. 35¢ TILL 5:30 FOX F "14TH"

The doctor is handsome—The patient pretty—Has the doctor's wife the right to be jealous?

DOCTORS' WIVES

Directed by FRANK BORZAGE

with WARNER BAXTER and JOAN BENNETT

Engagement Extraordinary! IN PERSON Your Favorites of the ROXY GANG Dorothy Gibbons Adelaide De Loca Harold Clyde Wright John Griffin From the Roxy Theatre

Early Bird Hours 25c to one o'clock Except Saturday BOB HAMILTON at the Organ Fox Movietone News

Fascinating Dazzling Flashy Fanchon & Marco present 'GONDOLIERS' IDEA Featuring The Romeros Jazzlips Richardson Moro Yaconelli Ben Ali's Blue Devils with Slayman Ali Sunkist Beauties

RKO Now. KEITH'S 15th and G Sts.

If you are gunning for Riotous Humor . . . Romance . . . Drama . . . Comedy . . . well you'll find them all in . . .

BACHELOR APARTMENT

A Radio Picture Directed by LOWELL SHERMAN

'Tis a laugh packed farce teeming with excitement—welding the brilliance of "Cimarron's" star with the master wit of the screen!

IRENE Dunne LOWELL Sherman MAE MURRAY NORMAN KERRY IVAN LEBEDEFF

EXTRA ADDED ATTRACTION FREE PORTRAIT SILHOUETTE Two Famous Parisian Artists ENGEL AND KAROL Call these for individual patrons between hours of 2 to 3; 4 to 5; 7 to 9. Sunday, 3 to 5, 7 to 9.

ADDED SCREEN FEATURES

PLAYS.

NATIONAL | TONIGHT AT 8:20

PRICES—Eves., 50c, 75c, $1.00. Matinee Saturday, 35c and 50c.

National Theater Players Offer Helen Hayes' Greatest Success "COQUETTE"

NEXT WEEK "IT'S A WISE CHILD"

CONCERTS.

WASHINGTON AUDITORIUM Sunday Night, April 26th, 8:15

CONCERT CANTOR JOSEF ROSENBLATT and Associated Artists

TICKETS ON SALE

Jewish Community Center, 16th and Q Sts. N.W.; T. Arthur Smith, Kitt Piano Store; New Willard Hotel; A. A. A. and Washington Auditorium, National 6129.

NEXT WEEK Shubert BELASCO SEATS NOW

6th Prof. Players' Subscription Offering The Rollicking Comedy Sensation "Up Pops The Devil"

Life and Love in Greenwich Village! with ROGER PRYOR and Sally Bates

Eves.—50c to $2.50; Mats., 50c to $1.50

COMING! National Electrical Refrigerator Show April 27 to May 9, Inclusive. S.W. Corner of 14th and G Sts., N.W. More Than $1,000 in Free Prizes Will Be Given Away.

BURLESQUE.

GAYETY BURLESK JERRI McCAULEY Opening Sunday Matinee

Kodak Repairing

We have some bargains in Slightly Used Kodaks, Motion Picture Cameras and Projectors

Fuller & d'Albert, Inc. 815 10th St. N.W.

DANDRUFF GOES —ITCHING ENDS

When Zemo touches the scalp Douse cooling, healing, cleansing ZEMO on the scalp and rub vigorously. If you're like thousands of others the way dandruff vanishes and itching stops will be a surprise and delight. Use this remarkable, clean, family antiseptic liquid freely. It's the sensible way to get rid of Dandruff and Itching Scalp. Keep ZEMO handy. Safe and dependable for all forms of itching irritations of the skin and scalp. 35c, 60c and $1.00.

Nationally Known Brand New Baby Grand PIANO

With Bench to Match

Manufacturer will sell at great sacrifice in price rather than return to factory.

Address PIANO FACTORY 255-57 South Third St. PHILADELPHIA, PA.

POST WANT ADS PAY

OUTSIDE PLAYERS HAVE PRIZE CHANCE

Contestants Limited Only to 25-Mile Radius of Capital City.

In case a team or a pair, one or more of whose members lives outside of Washington, has top score in one of the events of the bridge tournament, will they be entitled to receive the trophy?

The answer is yes, provided they live within a radius of 25 miles of Washington. One of the conditions of entry, stipulated at the time announcement of the first annual bridge tournament of Washington players was made in The Post, was that persons living in Washington, or within 25 miles of the city were eligible to become participants. The purpose was to invite all bridge fans within the metropolitan area of the National Capital. Thus far entrants have adhered to the rule, although inquiries have been made as to whether or not players living in Baltimore would be qualified. Such would-be entrants have been advised of the 25-mile radius limitation.

Suburbs Are Well Represented.

The suburban districts, however, are well represented in the lists, Chevy Chase, Md., Bethesda, Silver Spring, Takoma Park, Alexandria, Arlington, Fairfax and other nearby localities having caught the enthusiasm of the enterprise and forwarded their application with the firm determination of doing their best to capture one or more of the prizes. In fact, some of the suburbanites living in the fashionable sections surrounding Washington express great confidence of demonstrating their ability over the city players.

In answer to numerous inquiries regarding the hours during which the various sessions will be held, the committee on arrangements announces that the schedule will call for starting the afternoon games on each day, Thursday, Friday and Saturday, promptly at 2:30 o'clock, and the evening games promptly at 8:30 o'clock. Players, however, are requested to report at 2 o'clock in the afternoon and at 8 o'clock in the evening, as a few minutes will be required for seating, and at each session, the manager of the tournament will occupy 10 to 15 minutes in explaining the method of the duplicate play, the position of the boards and the movement of the players and the boards from one table to another after the hands are played.

Directions also will be given with respect to the use of the scoring cards to expedite the compiling of the records after each hand is played. Charts and cards giving the assignment of tables and the position the players are to take, whether as North and South or East and West pairs, also will be provided to aid in showing the order of prodcedure. Even those who have never before taken part in touranment plays will find it easy to fall into the corerct method to be followed.

Punctuality Is Essential.

Participants are urged to be punctual in attendance in order that unnecessary delays may be avoided. Each session will last for approximately three hours after the playing actually starts, and each contestant in an event will play exactly as many hands as every other player. Pairs will play together at all times whether in the team or in the pair contests. Four persons constituting a team, however, will not play together; that is, at the same table. While a North and South pair of a given team is playing at one table, their teammates will be playing as an East and West pair with the North and South pair of another team, and the series of plays will continue until they have played with the opposite of each and every other team. There would be no competition as between teams if the two pairs of a team played only each other.

Remember the dates, May 14, 15 and 16, and file your application without further delay. The place is the new Shoreham Hotel.

People who are running Post Classified Ads this morning will get "Today's Results Today."

First Annual City-Wide Bridge Tournament

Conducted by

The Washington Post

Application is hereby made for entry to the first Annual City-Wide Bridge Tournament conducted by The Washington Post:

Name .....
Address .....
Name .....
Address .....
Name .....
Address .....
Name .....
Address .....

This entry is for Class A ( ); Class B ( ).
This entry is for Contract ( ); Auction ( ).

If this team of four, two or individual represents a club or other organization, please designate the name of such organization here.

.....

Entry blanks should be forwarded to the Bridge Tournament Editor, THE WASHINGTON POST.

KING OF SIAM TURNS TO CARES OF STATE

Westchester Estate Serves as Summer Capital of Orient.

Purchase, N. Y., April 23 (A.P.).—King Prajadhipok of Siam concerned himself today, the first since he completed a 12,000-mile journey from his Oriental monarchy, with affairs of state.

Ophir Hall, the palatial Westchester estate that is the official residence of the king and his consort while in the United States, has for many practical purposes become the summer capital of the country on the other side of the earth by the China Sea.

The king conferred with members of the household cabinet, which includes his father-in-law, Prince Svasti; his cousin, Prince Chirasakti; Phra Noraraj, the royal chamberlain of the household, and Prince Amoradat Kridikara, Minister to Washington. The absolute monarch of 11,500,000 subjects, the king was in close touch with Bangkok, capital of Siam, by radio and cable communication.

Fond of both golf and tennis, for which the estate affords fine facilities, the king was prevented from playing either by showers, and he and the Queen Rambai Barni spent the day in leisurely fashion.

A heavy guard of police patrolled the estate to assure the rulers from the East protection from any disturbance.

In preparation for the operation on the king's eyes, which is the purpose of his visit to this country, a bathroom in the gray manor house has been equipped for that purpose. Dr. John M. Wheeler, of the Presbyterian Hospital, will perform the operation—removal of a cataract from one eye.

New York Lawyer Ends Life.

New York, April 23 (A.P.).—The body of William E. Carnochan, 63, socially prominent lawyer, was found early today on the sidewalk. Police said he had jumed from his eighteenth floor penthouse apartment.

Church Guild to Hold Anniversary Sunday

Celebrating the first anniversary of the founding of their organization, the Dowling Guild of Holy Name Church, a society composed of the young pople of the parish, will participate in a communion breakfast Sunday in the parish hall, West Virginia avenue and Morse street northeast.

Invitations have been extended parents and friends of members. Ralph Meyer is chairman of the acting committee, assisted by John Irving, Miss Helen Cogen, Miss Mary Turner and Norman Kirby. The Rev. P. J. Dougherty, assistant pastor and present moderator of the guild, is acting as advisor to the committee and is in direct charge of the affair.

HEADACHE?

Why suffer when relief is prompt and harmless:

BAYER

Millions of people have learned to depend on Bayer Aspirin to relieve a sudden headache. They know it eases the pain so quickly. And that it is so harmless. Genuine Bayer Aspirin never harms the heart. Look for the Bayer cross stamped on every tablet.

BAYER ASPIRIN

Special
ROUND TRIP
Excursions
APRIL 25-26
$16 to CHICAGO

Lv. Washington Saturday, 1:30 P.M. Returning Lv. Chicago Sunday, 8:30 P.M.

Tickets Good in Coaches Only

APRIL 25-26
$10.50 to AKRON and CLEVELAND

Lv. Washington Saturday, 7:35 P.M. Returning Lv. Cleveland Sunday, 8:45 P.M. Lv. Akron, 9:55 P.M.

Tickets Good in Coaches Only.

APRIL 26
$5 to NEW YORK ELIZABETH PLAINFIELD

Lv. Washington Saturday, 12 midnight. Returning Lv. New York, West 23rd St., 5:47 P.M., Liberty St., 6:00 P.M. Lv. Elizabeth, 6:35 P.M. Plainfield, 6:50 P.M.

Ask Ticket Agent About Special Sight-Seeing Tours

APRIL 26
HARPERS FERRY MARTINSBURG HANCOCK CUMBERLAND

Leave Washington, 9:20 A.M. Returning same day. Lv. Cumberland, 5:05 P.M. or 10:25 P.M. Lv. Hancock, 6:22 P.M. Lv. Martinsburg, 7:00 P.M. or 12:21 A.M. Lv. Harpers Ferry, 7:33 P.M.

ROUND TRIP FARES

To Harpers Ferry $1.50
To Martinsburg $2.00
To Hancock $2.75
To Cumberland $3.00

Tickets Good in Coaches Only.

BALTIMORE & OHIO

OFFICIAL BICKERING SCORED BY PEPPER

Senator Hits Quarrels in Congress in Address at Virginia University.

Special to The Washington Post.

Charlottesville, Va., April 23.—The age-long struggle between the English crown and Parliament has to a large extent been duplicated in a like struggle between the executive and legislative heads of the American republic, declared George Wharton Pepper, former United States senator from Pennsylvania, in addressing a capacity audience at the University of Virginia on "Family Quarrels: The President, the Senate, the House."

In dealing with the three types of quarrels, he said, the Senate should use its treaty power cooperatively with that of the President; it should act with bold independence in regard to investigations, and, when rejecting nominations, should act subordinately to the President.

The old doctrine of senatorial courtesy which used to be an effective argument against a personally obnoxious nominee has been outlived, he declared, adding that it now is dangerous to give the Senate the right of rejection on the mere statement that the person in question is obnoxious, if anything of legislative or judicial dignity is to be upheld. The President must have a free hand, he asserted, in sending men of his choice to the Senate for confirmation.

Senator Pepper cited the case of the nomination of Charles Evans Hughes to be Chief Justice of the Supreme Court as showing the Senate at its worst. There seemed no justification whatever for the opposition encountered, he asserted.

NATIONAL RUM-RING PROBE IS UNDER WAY

U. S. Jurors at Baltimore Are Investigating Wide Liquor Operations.

Baltimore, April 23 (A.P.).—An alleged country-wide bootlegging ring formed for the manufacture and sale of alcohol is to be investigated by the Federal grand jury here, Simon E. Sobeloff, district attorney, announced today.

He said he would request Judge William C. Coleman to have the grand jury sit daily starting May 4.

Government investigators have been working on the case for more than a year, and approximately 125 persons, 38 from Baltimore, are involved, the district attorney said.

Kansas City, New York, Philadelphia, Brooklyn and New Jersey cities apparently were used as bases of operations, with Baltimore the distribution center, officers said.

The investigation started in December, 1929, when three large stills and a cutting plant were raided here.

Coming!
National Electrical Refrigerator and Appliance Show
April 27th to May 9th Inclusive
Southwest Corner 14th & G Streets
More than $1000 in prizes will be given away!

WASHINGTON CAN BE PROUD OF ITS Home builders

This English type home for sale by W. C. & A. N. Miller at 4315 Hawthorne St. N. W., in Wesley Heights, is representative of hundreds of homes which have been and are being built with Bryant Gas Heat in this beautiful section of suburban Washington.

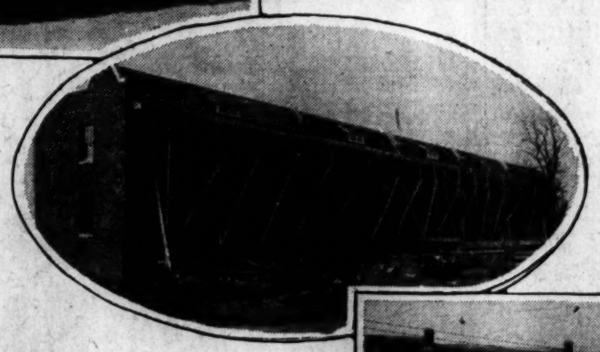

Workmen are just completing 20 up-to-date gas heated Flats at 1650-58 West Virginia Ave. N. E., the first unit of 100 Apartments planned by the Cafritz Construction Co. in the Northeast section. They are soon to be opened for inspection.

BRYANT GAS HEATING

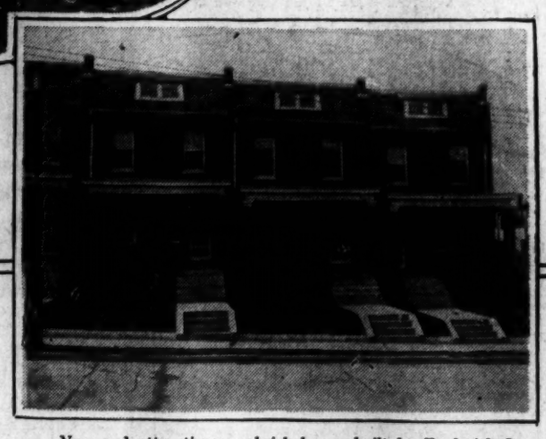

New and attractive row brick homes built by Frederick B. Mills at 711-05 Ingraham St. N. W.; two of which remain to be sold. These homes also have the advantages of Automatic Gas Heat.

Situated as we are, we are in a position to know how the large builders of homes analyze, investigate, test materials and appliances before buying for their houses.

Take the heating plants, for example. We know that Bryant Automatic Gas Heating Plants are more efficient than heating plants which burn any other fuel because our tests show this to be true.

But the builders want to know for themselves. They have compared Bryants with every other known heating plant and heating method, they have analyzed materials used, they have conducted exhaustive comparative tests and checked up on users' records. They know the demands put on building equipment, and they have gone out to get the best.

With what result? The very builders who have made the most careful tests have been the most enthusiastic in adopting and standardizing on Bryant Automatic Gas Heating. They are literally building life-time comfort, cleanliness and value into their homes. Such homes make good investments and such builders make good men for home buyers to deal with.

In addition to the three above, the following Washington Home Builders install and recommend Automatic Gas Heat

Cooley Bros.,
D. J. Dunigan, Inc.
Federal Construction Co.,
B. H. Gruver,
Wm. A. Hill Co.,
Thomas A. Jamesson,
Kennedy-Chamberlain Co.,
Fred Schnider,
Charles L. Tankersley,
John B. Tiffey,
Waple & James, Inc.,
M. & R. B. Warren,
Waverly Taylor, Inc.,
C. M. Wilcox,
Edw. M. Wilcox,
P. H. Willis Realty Co.,
Young & Oppenheimer.

Washington Gas Light Co.

Georgetown Gas Light Co. Rosslyn Gas Co.

Tune in on Rudolf Schramm over WRC every Thursday and Saturday at 6:15

WEST MEN'S WEAR

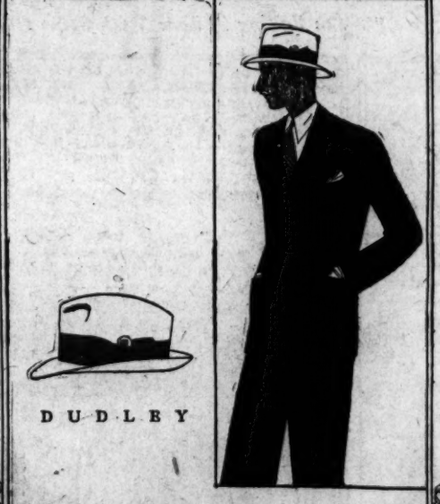

DUDLEY

DOBBS HATS

DUDLEY . . . Dobbs Hat of the Month . . . is fashioned to lead a double life. The brim, with edge of natural felt, snaps smartly all around for spectator wear, or remains up with becoming grace for informal occasions in town. In Dobbs exclusive Pigeon Grey . . . all the popular shades . . .

Sidney West, *Inc.*
14th & G Sts.
EUGENE C. GOTT, *President.*

Dobbs FIFTH AVENUE NEW YORK

HOW IT BEGAN

By Russ Murphy and Ray Sernusky

TUMBLER
IN THE DAYS OF KING ALFRED WINE GLASSES WERE MADE WITH ROUND BOTTOMS SO THEY COULD NOT BE PUT DOWN WITHOUT SPILLING THEIR CONTENTS. THAT WAS TO MAKE SURE EVERYONE DRANK HIS PORTION. NOWADAYS WE PUT FLAT BASES SO THE GLASSES WILL STAND UP, BUT WE STILL CALL THEM TUMBLERS
TABBY CATS
IN THE DAYS OF GOOD QUEEN BESS, A BEAUTIFUL BLACK AND WHITE SILKY CLOTH MADE AT ATTABIEH NEAR BAGDAD WAS VERY POPULAR IN ENGLAND. IT WAS CALLED "TABBI SILK" AND WAS SO LIKE A CAT'S FUR THAT CATS WERE THEREAFTER CALLED "TABBY."
AXE AND HELVE
WHEN A LUSTY WOODSMAN BROKE HIS AXE-HANDLE OR HELVE, HE WOULD SOMETIMES IN A FIT OF ANGER OR DISGUST THROW AWAY THE AXE-HEAD TOO. SO "SEND THE AXE AFTER THE HELVE" MEANS TO HAVE DONE WITH THE AFFAIR.
J. Tuggy Graham
© 1931 by Metropolitan Newspaper Feature Service, Inc. Great Britain rights reserved.

TOMORROW—Barber-Shop Chord; Lay It on Thick; Bucket Shops.

If you have other ideas as to HOW IT BEGAN, write to Russ Murphy, care of The Washington Post. If you want to see how some other particular custom or saying began, let Russ Murphy know and his answer will be illustrated in this series.

HOW TO KEEP WELL

By DR. W. A. EVANS

To the limit of space questions pertaining to hygiene and prevention of disease will be answered in this column. Personal replies will be made to inquiries, under proper limitations, when return stamped envelope is inclosed. Dr. Evans will not make diagnosis or prescribe for individual disease.

TO MAKE BABY GROW TALL.

THE advantages of having plenty of vitamin B complex in the diet are of several kinds, some on the positive and some on the negative side. Dr. S. R. Hoobler finds that when babies are given a powder composed of two parts dried extract of wheat germ and one part dried watery extract of yeast, in addition to ordinary foods, they grow rapidly in height or length, whichever you choose to call it. It would seem that if a mother wants her baby to grow tall she should add these articles to her diet, or give him other foods equivalent in this vitamin.

These babies did not increase in weight any faster than other babies. Their gain was in stature. In addition Dr. Hoobler found that babies who had a tendency to rigidity lost that tendency as a rule when they had this diet. This rigidity, something of a nervous tension, but far short of the level at which convulsions appear, is prone to develop in babies that are not getting as much of this vitamin complex as they need.

This observation by Dr. Hoobler raises the question as to the advisability of giving yeast and wheat germ or their extracts to babies who have convulsions frequently — those with marked spasmophilic tendencies.

Referring to the good effects of vitamin B complex foods in rigidity carries us over into the negative group alluded to above. When people are fed for a long time on diets poor in one of the vitamin B group they develop pellagra. If they are switched to foods rich in this vitamin they escape. Such foods are yeast and yeast extracts, wheat germ or its extracts, lean meat, salmon, peas and beans.

When people are fed for a long time diets that are poor in another part of this vitamin they develop beriberi. When they are switched to a diet rich in this vitamin they escape it. There are conditions akin to beriberi and pellagra, but much milder, which are due to moderate deficiency of diets in this vitamin.

They are forms of neuritis, various neuralgic pains, some so-called rheumatic complaints, constipation, and various minor skin disorders. These get well when the amount of vitamin B complex in their diets is increased. When people take cod liver oil or viosterol without increasing their intake of vitamin B complex foods they sometimes develop mild evidence of vitamin B complex starvation. This is remedied by adding more of these foods to the dietary.

And, finally, when prospective mothers and lactating mothers get plenty of these foods they nourish their babies well and the babies are apt to be vigorous and to thrive.

MENDELIAN LAW.

Blue Eyes writes: Both my mother and father had blue eyes. I have a brother with brown eyes. The other brother and my two sisters have blue eyes. My husband and I both have blue eyes. We have four brown-eyed children and five blue-eyed.

REPLY.

The Mendelian law of inheritance of eye color is set forth in Davenport's book on laws of inheritance. Go to a library and read it.

(Copyright, 1931.)

Editor to Address Marion Graduates

Dr. Melhorn, of Philadelphia, Will Preach Sermon to College Class.

Marion, Va., April 23 (A.P.).—Marion Junior College commencement exercise will be held here May 29-June 1.

The Rev. N. R. Melhorn, of Philadelphia, will preach the baccalaureate sermon May 31. Dr. Melhorn is editor of "The Lutheran," official paper of the United Lutheran Church in America.

The commencement address will be delivered June 1 by Dr. Mary E. Markley, of Washington, student secretary of the board of education of the Lutheran Church.

Daily Cross-Word Puzzle

ACROSS.

1 Portuguese coin
4 Knock
7 A variegated chalcedony
12 A vessel of various forms
13 Past
14 Restore to freshness
15 Decay
16 Foreign
18 Proficient
20 Abound
21 Smooth
22 Flowerless plant
23 Deposit
26 An arm akin to the sword
28 Vex
30 Cut into parts
32 Threw suddenly or rapidly
33 Projecting part of roof
34 Pertaining to a thread or line
35 Scrutinize
36 A separate article in an account
38 Soaks up
41 Common laborer
42 Pertaining to punishment
43 Having many angles and hence many sides
47 A wing
48 Worship
49 Signal stage of history
50 Procure
51 Prevent by fear
52 Allow
53 Prior to

DOWN.

1 Rustic
2 Wear away
3 Serving to give emphasis to
4 Enraptured
5 Eon
6 A carrier
7 Resembling silver (var.)
8 Microbe
9 Southern bird
10 Cardinal number
11 A sheep
17 Always (poetic)
19 A state of Tranquillity
22 Nourished
23 Condescending favor
24 Accustom
25 Scatter for drying
27 One who hems in
29 Efface
30 Understand
31 A song
32 Obscure
34 Plant cultivated for aromatic seeds
37 Also
39 Less brilliant
40 Dark bluish gray
41 Funeral pile
42 Map or chart (U. S.)
43 Fill with unnecessary matter
44 Lyric poem
45 Fate
46 Part of "to be"

YESTERDAY'S ANSWER.

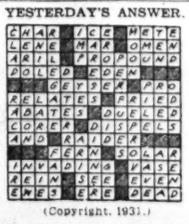

(Copyright, 1931.)

BUCK ROGERS, 2431 A. D. — Ardala Breaks Down — More strange adventures in a full color page every Sunday. — By Phil Nowlan and Dick Calkins

MAYBE KILLER KANE THOUGHT HE WAS DROWNING US WHEN HE PLUNGED THE SUBMARINE FROM BELIEATH OUR FEET IN MID-ATLANTIC, BUT—
WELL, WE'VE GOT OUR FLYING SUITS—OUR ONLY PROBLEM IS ARDALA!
I THINK WE HAVE ENOUGH LIFTING POWER IN OUR SUITS TO AT LEAST DRAG HER THROUGH THE WATER—
I DON'T WANT TO BE SAVED!—I DON'T WANT TO!—OH—TO THINK THAT MAN—THE WAY I LOVED HIM—AND HE LEFT ME TO DROWN!
COPYRIGHT JOHN F. DILLE CO. REG. U. S. PAT. OFF.
WE HAD TO FIGHT WITH ARDALA TO SAVE HER.
LET ME GO!—LET ME DROWN—HE DESERTED ME!—I WANT TO DROWN AND HAUNT HIM!
HEY! HEY!—SNAP OUT OF IT, WILL YOU!
BE QUIET, ARDALA—HERE, BUCK—GET THIS STRAP AROUND HER
ARDALA COLLAPSED AGAIN—AND IT WAS A LONG WAY BACK TO ATLANTIS.
WELL, WE'VE GOT TO TRY TO MAKE IT.
I KNOW—WE CAN'T ABANDON HER HERE!
TO BE CONTINUED

GASOLINE ALLEY — Don't miss this feature in The Sunday Post. — Experiment Not a Success

MISTA WALT, COULD I TALK TO YOU 'BOUT SOMETHIN'?
CERTAINLY, PLATO. WHAT'S ON YOUR MIND!
WELL EVA SINCE I QUIT BEIN' CHAUFFA FOR MISTA WICKA I HAS WANTED TO BE YOUR CHAUFFA.
THAT'S FLATTERING, PLATO BUT I REALLY HAVE NO NEED FOR ONE.
WELL I CAN RUN ERRAN'S AN' DO ODD JOBS IF THEY AIN'T TOO ODD.
WHY DID YOU LEAVE MR. WICKER, PLATO?
WELL HE LET ME GO ACCOUNT O' HARD TIMES. BUT IT AIN'T IMPROVED HARD TIMES NONE FOR ME.
KING
Reg. U.S. Pat. Off.: Copyright, 1931, by The Chicago Tribune.

MINUTE MOVIES — (All rights protected by the George Matthew Adams Service—Trade Mark Registered U. S. Patent Office.) — By Ed Wheelan

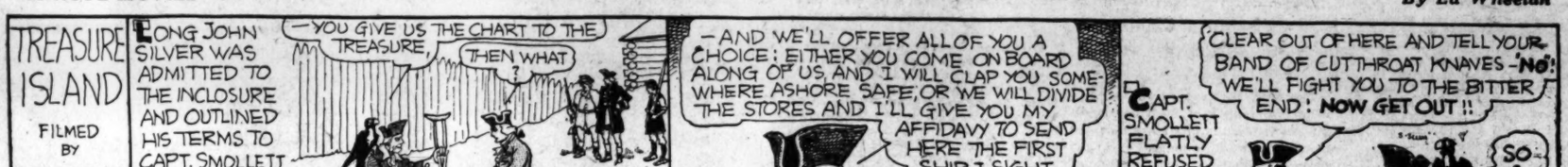
TREASURE ISLAND
FILMED BY ED WHEELAN
EPISODE 29
LONG JOHN SILVER WAS ADMITTED TO THE INCLOSURE AND OUTLINED HIS TERMS TO CAPT. SMOLLETT AS COMMANDER OF THE STOCKADE
—YOU GIVE US THE CHART TO THE TREASURE,
THEN WHAT?
—AND WE'LL OFFER ALL OF YOU A CHOICE: EITHER YOU COME ON BOARD ALONG OF US, AND I WILL CLAP YOU SOMEWHERE ASHORE SAFE, OR WE WILL DIVIDE THE STORES AND I'LL GIVE YOU MY AFFIDAVY TO SEND HERE THE FIRST SHIP I SIGHT!!
CAPT. SMOLLETT FLATLY REFUSED
CLEAR OUT OF HERE AND TELL YOUR BAND OF CUTTHROAT KNAVES—'NO'! WE'LL FIGHT YOU TO THE BITTER END! NOW GET OUT!!
SO?

BOBBY THATCHER — On Their Way!! — By George Storm

VERY WELL, SMOLLETT, BEFORE AN HOUR'S TIME WE'LL SWEEP YOU AND YOUR OLD BLOCKHOUSE OFF THE FACE OF THE EARTH!!
HA-HA-HA SCUM!
WHEN THE OLD PIRATE HAD GONE, THE CAPTAIN IMMEDIATELY GAVE ORDERS FOR THE DEFENSE OF THE STOCKADE
WE'RE OUTNUMBERED, BUT WITH THIS FORT THE ADVANTAGE IS ALL ON OUR SIDE!!
AN HOUR PASSED THEN SUDDENLY FROM THE WOODS RUSHED THE PIRATES IN A DESPERATE, WILD ATTACK
DON'T MISS TOMORROW'S THRILLS 4-24

THE GUMPS — Follow the Gumps in the colored Comic Section of The Sunday Post. — I'm Falling in Love With Some One

I WANTA RIDE IN THE FRONT SEAT, THATCHER
GOSH! YOU CAN'T ALL RIDE!
YOU KNOW ME, BOBBY
OH, SHUT UP!
I'M GONNA LET EVER'BODY RIDE BUT KEEP YOUR FEET OFFA THEM LEATHER CUSHIONS BECAUSE THEY'RE GOOD AS NEW AND I WANTA KEEP 'EM THAT' WAY....!
I WISH IT WAS ME DRIVIN'
ARE YOU SURE THAT BRAKE'LL HOLD, THATCHER?
SURE! I'VE SEEN A LOT OF CARS GO DOWN THIS HILL!
(Copyright, 1931, by The Bell Syndicate, Inc.)

THE GUMPS — Follow the Gumps in the colored Comic Section of The Sunday Post. — I'm Falling in Love With Some One

WHEN THE WIDOW HAPPENED TO PASS TOM CARR'S OFFICE YESTERDAY—WHILE DRIVING WITH UNCLE BIM IN HIS NEW CAR—IT LEFT TOM WITH A FEELING OF DEPRESSION—
HE HAS NEVER REALLY CARED FOR HENRIETTA—
THEN WHY—HE ASKS HIMSELF—WHY?
SHOULD HE CARE IF HE SEES HER RIDING WITH SOMEONE ELSE—
HE HAS NEVER LOVED ANOTHER GIRL BUT MARY GOLD—
WELL—HERE'S ONE FOR YOU—TOM—A CABLE FROM OUR EUROPEAN MANAGER—HE SAYS THAT RUMORS OF OUR CONSOLIDATION HAVE REACHED OUR FOREIGN DISTRIBUTORS—ORDERS ARE POURING IN AT SUCH A RATE THAT CAPACITY PRODUCTION IS ASSURED FOR THE NEXT SIX MONTHS—WHAT ARE YOU GOING TO DO WITH ALL THIS MONEY?
TRY AS HE WILL TO CONCENTRATE—HIS HEART IS NOT IN HIS WORK—CHECKS TO BE SIGNED—LETTERS TO DICTATE—DEALS TO CLOSE—BUT HIS BRAIN WILL NOT FUNCTION—HIS THOUGHTS WANDER—
HENRIETTA—I CAN'T GET HER OUT OF MY MIND—
IT'S NO USE—TOM CAN DO NO WORK TODAY—JEALOUSY—THAT GREEN-EYED MONSTER IS AT WORK—AND TOM CARR—WHO HAS ALWAYS LOOKED ON HENRIETTA AS A PAL—IS BEGINNING FOR THE FIRST TIME TO FEEL SOME OF THE PANGS FROM HIS CRUEL DARTS—
IT'S UNFAIR TO PAN BIM GUMP—BUT I CAN'T IMAGINE WHAT SHE CAN SEE IN HIM—THAT OLD MAN—
SIDNEY SMITH
Reg. U.S. Pat. Off.—Copyright, 1931, by The Chicago Tribune.

WINNIE WINKLE, THE BREADWINNER — See the Winkle Family in colors in The Sunday Post. — The Workhouse

WELL, I'M GOING OUT TO WINNIE'S HOUSE TONIGHT! I SUPPOSE HER FOLKS WILL FIND A LOT OF ODD JOBS FOR ME TO DO, BUT WHAT'S THE DIFF—IF I'M IN RIGHT WITH HER PARENTS, I'LL HAVE A BETTER CHANCE WITH WINNIE!
WHEN AD COMES TONIGHT, I OUGHT'A GET HIM TO FIX TH' CLOCK ON TH' MANTLE AN' SEE WHAT HE CAN DO WITH THAT SQUEAKY CELLAR DOOR!
YES, AN' TH' LIGHT IN TH' PANTRY DON'T WORK AND TH' SHADE IN PERRY'S ROOM. STICKS SOMETHING AWFUL!
-ER-HELLO, WINNIE! HELLO FOLKS!
COME RIGHT IN, AD! WHAT IN THE WORLD DID YOU BRING WITH YOU?
OH, JUST MY OVERALLS AND TOOLS!!!
APR. 24
BRANNER
Reg. U. S. Pat. Off.: Copyright, 1931, by The Chicago Tribune.

Baby Mine

POP SAYS THAT HE STILL HAS TOO MANY UNEMPLOYED ON HIS PAY ROLL.

JONES TO FACE WALBERG AS NATS-MACKS RESUME

Boxers Each Risk Title Tonight

Berg Is 7-5 Favorite Over Canzoneri at Chicago.

Lightweight Crown Is Chief Prize; Advance Sale Lags.

CHICAGO, April 23 (A.P.).—Two championships or none at all! That is the ambition of Tony Canzoneri, the gamecock lightweight champion of the world, and Jack (Kid) Berg, Great Britain's fistic pride and holder of the world junior welterweight title. Their ambitions will be realized, one way or the other, when they toss their respective boxing crowns into the Chicago Stadium ring tomorrow night.

Canzoneri's lightweight championship will be at stake and so will Berg's title, a minor championship, recognized by the National Boxing Association. The titles will be involved as both warriors will be under the lightweight division limit of 135 pounds. Canzoneri scaled 132 pounds today after going through a brisk warming-up workout, while Berg tipped the beam at 135. The British fistic ambassador says he will make 135 pounds easily when they officially weigh in at 2 o'clock tomorrow afternoon.

The battle promises to be the most exciting lightweight championship encounter since the days of Benny Leonard, but the attendance may prove disappointing.

Advance Sale Disappoints.

With prices ranging from $2 to $10.80, the bout, with a sellout, would have grossed a gate of $136,000. The advance sale, however, failed to come up to expectations and the gate may not gross more than $65,000 and may fall short of that figure unless there is a last-minute rush toward the box office.

The challenger remained a 7 to 5 favorite to win, with little or no Canzoneri money in sight. Ring observers believe Berg will beat Canzoneri and carry the lightweight title back to England.

Berg made the weight without difficulty, he is in superb condition and his ability to set and maintain a terrific pace, is expected to carry him to victory if the bout goes the limit. Canzoneri figures he will win within five rounds by a knockout.

Berg said he had no trouble in defeating Canzoneri in their battle in New York before the champion won his title, and figures he can repeat. Canzoneri will go into the fight under a slight handicap as he received a small cut over the right eye in his final workout with the gloves yesterday. This wound, if opened up, may prove troublesome.

William-Mary Track Team in Easy Victory

Special to The Washington Post.

Williamsburg, Va., April 23.—By taking first place in every event but one, William and Mary's cinder artists snowed the University of Richmond track team under a 109 to 17 score here today.

The Indians scored one two three in the hundred, half, discus, pole vault, high jump and javelin events.

Wink Johnson, with ten points, took high point honors, winning both the mile and half mile events. Vial, University of Richmond quarter miler, by a sprint on the back stretch, managed to nose out Clark, of William and Mary, for the Spiders' only first place.

A high wind blowing in the face of the runners in all events but the hundred kept the time comparatively slow.

100-YARD DASH—Won by Scott (W. M.); second, Smithers (W. M.); third, Quesenbury (W. M.). Time, 0:9.9.
200-YARD DASH—Won by Quesenbury (W. M.); second, Lee (R.); third, Beach (W. M.). Time, 0:23.6.
440-YARDS—Won by Vial (R.); second, Clark (W. M.); third, Pearman (W. M.). Time, 0:52.3.
880 YARDS—Won by Johnson (W. M.); second, Roberts (W. M.); third, Zabell (W. M.). Time, 0:2.1.
1 MILE—Won by Johnson (W. M.); second, Zabell (W. M.); third, Onesty (R.). Time, 4:41.5.
2 MILES—Won by Renn (W. M.); second, Doane (W. M.); third, Onesty (R). Time, 10:35.
HIGH HURDLE—Won by Lynn (W. M.); second, Baggett (W. M.); third, Pierce (R.). Time, 0:16.3.
LOW HURDLE—Won by Baggett (W. M.); second, Lynn (W. M.); third, Jones (R). Time, 0:27.3.
HIGH JUMP—Won by Yeaman (W. M.); second, Reid (W. M.); third, Halligan (W. M.). Height, 5 feet 10 inches.
BROAD JUMP—Won by Baldacci (W. M.); second, Pierce (R); third, Beach (W. M.). Distance, 20 feet.
DISCUS—Won by Swentzel (W. M.); second, Douglas (W. M.); third, Meade (W. M.). Distance, 123 feet 3 inches.
JAVELIN—Won by Casey (W. M.); second, Baldacci (W. M.); third, Swentzell (W. M.). Distance, 176 feet.
SHOT—Won by Meade (W. M.); second, Mozeleski (W. M.); third, Babbitt (R.). Distance, 38 feet 1 inch.
POLE VAULT—Four-way tie for first place, Willis (W. M.), Flickenger (W. M.), Alexander (W. M.), and Taylor (W. M.). Height, 10 feet.

Totals:
W. M. 109
U. of Richmond 17

WORK OF THE NATS

BATTING.

	G.	AB.	R.	H.	2b.	3b.	Hr.	Rbl.	Sb.	Ave.
Spencer.	8	29	6	12	1	2	0	8	0	.414
Cronin..	8	32	6	11	1	1	1	7	0	.350
Judge...	8	29	7	9	1	0	0	2	0	.310
Myer....	8	33	5	10	0	0	1	2	3	.303
H. Rice..	8	32	3	9	1	2	0	0	0	.281
E. Rice..	8	36	3	9	0	1	0	1	1	.250
Bluege..	8	28	5	6	1	1	1	9	1	.214
Hadley..	5	4	0	1	0	0	0	1	0	.200
Manush.	8	32	4	6	0	1	0	4	0	.188
Marberry	3	6	1	1	0	0	0	0	0	.167
Brown...	2	7	0	1	0	0	0	1	0	.129
Bolton..	1	0	0	0	0	0	0	0	0	.000
Burke...	1	0	0	0	0	0	0	0	0	.000
Crowder.	3	3	0	0	0	0	0	0	0	.000
Fischer..	2	2	0	0	0	0	0	0	0	.000
Hargrave	1	0	0	0	0	0	0	0	0	.000
Harris	2	2	0	0	0	0	0	0	0	.000
Jones...	1	2	0	0	0	0	0	0	0	.000
Tauscher	2	0	0	0	0	0	0	0	0	.000

PITCHING.

	G.	H.	Bb.	So.	*Ip.	Gs.	Gc.	W.	L.	Pct.
Jones...	1	7	2	3	6.1	1	0	1	0	1.000
Brown..	2	14	0	7	17.2	2	1	1	0	1.000
Marb'ry.	3	10	6	7	13	1	1	1	0	1.000
Tausch'r	3	9	1	4	6.2	0	0	1	0	1.000
Hadley..	2	4	6	5	9.1	2	1	1	1	.500
Fischer.	2	2	1	4	6	0	0	0	0	.000
Crowder	3	17	3	4	12	2	0	0	2	.000
Burke..	1	2	1	1	2	0	0	0	0	.000

*Ip.—Innings pitched in innings and thirds of innings. Gs.—Games started. Gc.—Games completed.

3,000 to Vie In Carnival At Penn

Decathlon Is Today's Feature in 37th Annual Relays.

Berlinger Favorite; Record Menaced by Penn Quartet.

By HENRY McLEMORE.

PHILADELPHIA, April 23 (U.P.).—An army of nearly 3,000 college and high school athletes from all parts of these United States was camped in this good city today awaiting the running of the thirty-seventh annual Penn relays here tomorrow and Saturday.

It was a trifle cold and a bit blustery today and few of the athletes ventured forth from their hotels for warming-up exercises. Fair and warmer is the weather prediction for tomorrow, but, hot or cold, wet or dry, the 3,000 will be out in full force to convert Franklin Field into something more elaborate than a three-ring circus.

The field, by the way, is dressed to kill. Whitewash lines run here and there; hurdles have been repainted in bright colors; rings have been roped off for the weight throwers, and there is considerable amount of bunting fluttering in the breeze, or breezes.

37 Events Scheduled For First Day.

No less than 95 events will be contested during the two-day stand, 37 on the opening day. Standout attractions on tomorrow's program are the decathlon, intercollegiate quarter-mile relay, intercollegiate distance medley relay, intercollegiate spring medley relay, interscholastic quarter-mile relay and the intercollegiate 120-yard high hurdlees.

Barney Berlinger, Pennsylvania's "one-man track team," is a decided favorite to win the decathlon title for the third successive year. Berlinger will shoot for "Jarring Jim" Bausch's decathlon total of 7,846 points made in the Kansas relays. Bausch made his points in two days; Berlinger and the other entries will step through the competition in one day which makes it much more difficult.

In the distance medley, consisting of 440, 880, three-quarter and mile legs, in that order, Penn is almost certain to smash the record. The Quakers won a year ago in 10:20 1-5, just a fraction behind the mark established by Yale in 1915. They could easily have bettered the record had Billy McKniff, anchor man, chosen to run it out to the tape.

High Hurdle Race Draws 40 Entries.

The 120-yard high hurdle race has 46 entries. In this race J. E. Hatfield, of Indiana, will defend the title he won last year.

The 3,000-meter steeplechase, in which Joe McCluskey, of Fordham, is favored to defeat C. Chamberlain, of Michigan State, interstate collegiate cross-country champion, is certain to provide the opening day with humor.

The running hop, step and jump, always an intriguing feature, will close tomorrow's program.

Amateur Shoot Entries Now Being Accepted

Subscription cards for the first District amateur championship shoot are being received by E. G. Fawsett, vice president of the Washington Gun Club, at his office. It is imperative that all members who intend to enter submit their cards at once in order that the program may be completed.

SHARPSHOOTER

Associated Press Photo.

MARY QUINN,
pretty and accurate, landed a place on the University of California, Los Angeles, rifle team. All other members are men.

SCENE OF HEAVYWEIGHT BATTLE IN JULY

Cleveland's $2,500,000 Municipal Stadium, which has been chosen as the site for the championship fight between Max Schmeling and W. L. (Young) Stribling early in July, is nearing completion.

INDIANS WIN, 8-2, BEHIND FERRELL

Stops White Sox for 3d Victory; Vosmik Held Hitless.

COMISKEY PARK, Chicago, April 23 (A.P.).—Wesley Ferrell won his third game of the season here this afternoon, limiting the White Sox to five hits, as Cleveland won the second game of the series, 8 to 2. Ferrell gave but one scratch hit in the first five frames, but eased up when his mates gave him a lead to work on.

Fonseca and Hodapp, with three hits apiece, led the Indian attack on Braxton and Moore. The first scores came in the third when Burnett singled, Fonseca tripled and Hodapp singled. The winning run came in the next inning when Sewell got a two-bagger and scored on Burnett's single.

Young Joe Vosmik was held hitless in five times at the plate.

Cleveland.	AB	H	O	A	Chicago.	AB	H	O	A
Burnett,3b	5	2	0	1	Blue,1b....	4	1	12	0
Fonseca,1b	4	3	7	2	Simons,cf..	4	2	1	0
Averill,cf..	4	1	2	0	Reynolds,rf	3	1	5	0
Hodapp,2b	3	3	1	5	Eichrodt,lf.	4	1	1	0
Vosmik,lf.	5	0	1	0	Cissell,2b..	4	0	2	3
Falk,rf...	4	2	2	0	Kamm,3b..	3	0	1	3
H'field,ss.	4	0	3	2	Appling,ss.	4	0	4	4
Sewell,c...	5	1	9	0	Tate,c.....	3	0	1	0
Ferrell,p..	4	1	2	1	Braxton,p.	2	0	0	5
					*Watwood.	1	0	0	0
Totals...38		13	27	11	Moore,p...	0	0	0	0
					†McKain..	1	0	0	0
					Totals...33		5	27	15

*Batted for Braxton in the seventh.
†Batted for Moore in the ninth.

Cleveland	0	0	2	1	0	1	1	0	3	—8
Chicago	0	0	0	0	0	1	0	1	0	—2

Runs—Burnett, Fonseca (3), Averill, Vosmik, Falk, Sewell, Simons, Reynolds. Errors—Hodapp, Hunnefield (2), Appling. Runs batted in—Fonseca, Hodapp, Burnett, Ferrell, Reynolds, Eichrodt, Falk (2), Averill. Three-base hits—Fonseca, Reynolds. Stolen bases—Burnett (2). Sacrifices—Hunnefield, Hodapp. Double plays—Cissell to Appling to Blue; Hodapp to Hunnefield to Fonseca; Appling to Cissell to Blue. Left on bases—Cleveland, 9; Chicago, 7. First base on balls—Off Ferrell, 3; off Braxton, 3. Struck out—By Ferrell, 8. Hits—Off Braxton, 10 in 7 innings; off Moore, 3 in 2 innings. Hit by pitched ball—By Braxton (Hodapp). Passed ball—Tate. Umpires—Geisel, Moriarity and Hildebrand. Losing pitcher—Braxton. Time of game—1 hour 50 minutes.

Hartig Resigns as Pro At Army-Navy Club

Frank Hartig, golf professional at the Army-Navy Country Club, has notified that organization that he will leave his post on May 31 to accept a similar position with the Saranac Inn Country Club at Saranac, N. Y. Efforts are being made, it is reported, to induce Hartig to remain at the local club.

The Saranac Inn Country Club has a four-month season, May to October. The management also operates two hotels in Florida and Hartig hopes to gain a winter berth in the South.

Hartig is the only American golf professional who holds the coveted Victoria Cross, the British government having made the award in recognition of heroism while he was an American officer serving in the British sector in Flanders during the World War.

Stanford-Dartmouth May Play at Princeton

Princeton, N. J., April 22 (A.P.).—Use of Palmer Stadium at Princeton for the Stanford-Dartmouth football game November 28 was suggested in an editorial published by the Daily Princetonian today.

Mentioning the refusal of Mayor Curley of Boston to permit the use of Harvard stadium for the game, the editorial continues:

"If no more suitable location presents itself, it seems to us that a move on the part of the Princeton Athletic Association, offering to put the Palmer Stadium at the disposal of Stanford and Dartmouth would be a most considerable courtesy."

On November 28 Princeton and Yale play at New Haven.

Otey, Pitcher for Nats In 1911 and 1912, Dies

Dayton, Ohio, April 23 (A.P.).—William T. Otey, 44, former pitcher for the Washington Senators and Pittsburgh Pirates, died here today after a lingering illness. He pitched for Washington in 1911 and 1912; for Pittsburgh in 1913, and for Dayton in the old Central League in 1914. Burial will be at Youngstown.

U. S. Davis Cup Aces Gathered in Mexico

Mexico City, April 23 (A.P.).—The United States Davis Cup Team, composed of Frank X. Shields, Wilmer Allison and Sidney B. Wood, jr., arrived in Mexico City today to begin practice for their meeting May 1 with Mexico in a first round tie of the North American zone.

The team was in charge of J. B. Adque, jr., nonplaying captain.

Minor League Results

INTERNATIONAL LEAGUE.
All games postponed: cold or rain.

AMERICAN ASSOCIATION.

		R.	H.	E.
Milwaukee	010 230 201 02—11	18	1	
Indianapolis ...	000 161 001 00— 9	13	4	

Polli, Miller, Ferrell, Buvid and Manion; Daney, Mulrooney, Burwell and Riddle. Other games postponed; rain or cold.

SOUTHERN ASSOCIATION.

		R.	H.	E.
Mobile..........	000 000 211—4	9	2
Atlanta..........	131 011 01x—9	14	0

Satterfield, Brown and Polvogt; Blethen and Autry.

		R.	H.	E.
Little Rock..........	000 200 000—2	6	0
Chattanooga..........	000 000 102—3	7	1

Newsome and Hamby; Barfoot, Griffith and Kenna.

		R.	H.	E.
New Orleans.......	000 000 400—4	8	0
Birmingham.......	000 000 23x—5	8	1

Price, Gliatto and Luckey; Walkup, Campbell and Berres.

		R.	H.	E.
Memphis..........	003 011 000—5	10	0
Nashville..........	000 100 001—2	6	3

Beck and Berger; Zumbro, Douglas and Smith.

PACIFIC COAST LEAGUE.

		R.	H.	E.
Missions	000 401 000— 5	8	1
Seattle	123 000 40x—10	14	1

Pillette, Lieber and Brenzel; Zahniser, Bonnelly and Cox.

		R.	H.	E.
Hollywood	031 100 001—6	14	0
Portland	000 001 200—3	8	0

Yde, Bray and Severeid; House, Lahti, Keating and Woodall.
Oakland-Los Angeles, postponed, wet grounds.

TEXAS LEAGUE.
Wichita Falls, 7; Dallas, 5.
Fort Worth, 7; Shreveport, 6.
Beaumont, 2; Galveston, 1.

TECH VICTOR; RUSSELL SHINES

Stars on Mound and at Bat as Wash.-Lee Bows, 13-8.

GIVEN a big early lead, Everett Russell, Tech High School right hander, handily pitched his team to victory over Washington-Lee High, of Ballston, Va., yesterday by a score of 13 to 8. Tech took the lead, never to be headed, by scoring once in the first inning and then locked up the decision in the second frame with an attack that yielded seven runs.

Russell was touched for eleven safe hits but he scattered them pretty well until the ninth when his foes bunched blows for five runs. Besides striking out twelve Washington-Lee batters, Russell figured prominently in the Tech offense with a double and home run. Levy, with a homer and two singles, and Benner with a triple and two singles also starred at bat for the winners. Batson, pinch hitting for Crenshaw, of Tech, in the eighth, got the third Tech four-base hit of the game.

Tech.	AB	H	O	A	W.-Lee.	AB	H	O	A
Levy,3b...	5	3	0	0	Mortimer,rf	4	1	2	0
Wills,cf...	5	1	3	0	Chase,c....	4	1	5	0
English,2b.	4	1	3	0	Eaton,cf...	4	2	3	0
Russell,p..	5	2	1	0	R'berger,3b	5	2	1	1
Benner,ss.	4	3	1	2	Seymour,lf.	5	1	1	0
F.Nau,ss..	0	0	0	0	Clem'nts,2b	5	1	2	2
Ch'bris,lf.	3	1	1	0	Rob'tson,p.	2	1	0	1
Smith,lf..	1	0	1	0	McQuinn,ss	5	1	0	1
W'zman,1b	4	0	2	0	Ball,1b....	4	1	10	0
Davis,1b..	1	0	0	0					
Crensh'w,c	4	1	9	0	Totals...38		11	24	5
Wellens,c.	0	0	3	0					
Th'pson,rf.	2	1	0	0					
C.Nau,rf..	3	0	1	0					
*Batson...	1	1	0	0					
Totals..42		14	27	2					

*Batted for Crenshaw in eighth.

Washington-Lee...	0	0	2	0	0	0	0	1	5	—8
Tech	1	7	2	0	0	1	0	2	x	—13

Runs—Levy, Wills, English (2), Russell (2), Benner (3), Chumbris, Weitzman, Thompson, Batson, Mortimer (2), Chase, Eaton (2), Rosenberger, Robertson. Errors—Levy (2), C. Nau, Rosenberger (2), Clements. Two-base hits—Russell, Benner, Seymour. Three-base hits—Mortimer, Eaton. Home runs—Batson, Levy, Russell. Stolen bases—English, Benner. Sacrifice—Crenshaw. First base on balls—Off Russell, 5; off Robertson, 3. Struck out—by Russell, 12; by Robertson, 5.

TIGER ROOKIE WINS 4-HIT GAME, 1-0

Bridges Wins in Duel With Stewart, Star Brown Southpaw.

DETROIT, April 23 (A.P.).—Tom Bridges, rookie Detroit pitcher, and Walter Stewart, ace of the St. Louis Browns' pitching staff, gave a demonstration of fine hurling today, as the Tigers won the season's opener at Navin Field by 1 to 0.

In the fourth inning Charlie Gehringer doubled and raced home on Alexander's single for the only score of the game. Kress, who collected three of St. Louis' four hits off Bridges, doubled with one out in the ninth, but Schulte and Jenkins popped out.

Twenty-one thousand persons braved cold weather to see the opener.

St. Louis.	AB	H	O	A	Detroit.	AB	H	O	A
Levey,ss...	2	0	1	1	H.W'lker,cf	4	0	2	0
Burns,1b..	4	0	11	0	G.Walker,lf	3	1	0	0
Goslin,lf..	4	1	4	0	Gehrin'r,2b	3	1	2	0
Kress,3b..	4	3	0	2	Alexan'r,1b	3	1	5	1
Schulte,cf.	4	0	0	0	McMa's,3b.	3	0	1	1
Jenkins,rf.	4	0	4	0	Doljack,rf.	3	1	8	0
Melillo,2b.	2	0	1	3	Owen,ss...	3	0	3	1
Ferrell,c..	3	0	3	1	Schang,c..	3	0	4	0
Stewart,p.	3	0	0	3	Bridges,p..	3	1	2	2
Totals..30		4	24	10	Totals...28		5	27	5

St. Louis	0	0	0	0	0	0	0	0	0	—0
Detroit	0	0	0	1	0	0	0	0	x	—1

Run—Gehringer. Run batted in—Alexander. Two-base hits—Kress, Gehringer. Stolen base—Doljack. Double play—McManus to Alexander. Left on bases—Detroit, 3; St. Louis, 6. First base on balls—Off Bridges, 3. Struck out—By Bridges, 4; by Stewart, 2. Umpires—Owens, Ormsby and Nallin. Time of game—1 hour 34 minutes.

Yale Lacrosse Team Bows to Johnnies, 6-0

New Haven, Conn., April 23.—St. John's College, of Annapolis, intercollegiate lacrosse champions, today blanked Yale, 6 to 0, on a muddy field and in a light drizzle. The teams had not met in three years. The visitors excelled in stick handling and consistently worked the ball down the field by short passes. All the goals were driven into the Eli netting on shots directly in front of the cage.

Capt. Bobby Pool at all times headed the victors' attack and shot three of the six goals. A. Ziegler, A. Lynch and Haff each shot a goal into the Yale netting. The defense of the visitors was extremely tight and the Yale attack made little impression upon it. Beggs featured the Yale advance, Fields and Flygare played well on the defense and Draper stemmed the persistent scoring attacks effectively. He was bombarded from start to finish. The visitors scored three goals in each playing period.

Today's victory was St. John's sixth of the season. Only two goals have been scored against that team this spring. Today's defeat was Yale's second of the season. It has won four games.

Yale.	Position.	St. John's Col.
Draper	Goal	Armacost
Fields	C. P.	E. Lotz
Harper	Point	P. Lotz
Flygare	F. D.	Parks
Mallory	S. D.	Cornbrooks
Jones	T. D.	Carpenter
Smith (Capt.)	Center	Fader
Devaney	T. A.	A. Lynch
Beggs	S. A.	A. Ziegler
Burrall	F. A.	Pool (Capt.)
A. Weber	O. H.	MacCartee
Gaston	I. H.	Athey

Goals—Pool (3), A. Ziegler, A. Lynch, Haff. Substitutions—(Yale) Henderson, Glick, Stevens, Curtiss, Howell, W. Hall, Rust, Foote, Nelson, Jordan, Islieb, Bullard, Baller, Scranton, F. Weber, Kidde; (St. John's) Haff, Hines. Penalties—Smith (1 minute), Fields (2 minutes), Stevens (2 minutes), Carpenter (3 minutes). Referee—Roy Taylor (Cornell). Judge—Herb Scott (Toronto). Time of halves—Twenty minutes.

Hafey Is Due Suspension Today

Grace Period Expires; Asks $13,500, Is Offered $12,500.

Fans Are Anxious for Return But Believe Wage Sufficient.

ST. LOUIS, Mo., April 23 (A.P.).—The ten-day grace period in which Chick Hafey, hard-hitting Cardinal outfielder, may don a Cardinal uniform expires tomorrow and his automatic suspension will follow. Holdout Hafey and his baseball club are only $1,000 apart in their terms. President Sam Breadon has offered the outfielder $12,500 and Chick has asked $13,500. All trade deals are off, President Breadon said.

Hafey's whereabouts were unknown in the Cardinal camp tonight and the last parley between the player and his club was made at long range some time ago when he was in California.

St. Louis fans and the Red Birds themselves are anxious for his return. His powerful and timely blows have proved important factors for the success of the Red Birds ever since they started their pennant winning ways.

The fans feel that a $3,500 raise in salary, as incorporated in the $12,500 offer of the Cardinal management, is a substantial increase, especially coming from a club which offered him a good prospect of sharing in a world series bonus.

May Reach Terms After Suspension.

However, neither the Cardinals nor Hafey are probably losing much sleep over the failure to come to terms. If Hafey were suspended, he and his club could still get together after the grace period and, with the consent of the commissioner, come to terms. In that event Hafey would probably lose the amount of salary equivalent to the time he had held out and the period needed to get into condition.

If no agreement is reached Hafey will be suspended until the club engineers a trade or disposes of him otherwise. There have been instances where valuable players have been left to "rot," but such a course is not in prospect in the case of Holdout Chick.

Derby Eligibles Fail In Lexington Races

Lexington, Ky., April 23 A.P.).—While patrons of Eastern tracks have watched three prominent Kentucky Derby eligibles canter home in front, Kentuckians have witnessed candidates racing here finish in the ruck. It may be a different story Saturday, however, when the $3,000 Camden Handicap is run.

Equipoise, Payne Whitney's Anchors Aweigh and Surfboard, highly regarded as contenders for the Derby at Churchill Downs May 16, have won this year on Eastern tracks. Another Derby eligible, Ladder, also has won in the East.

But at the Kentucky Association track here two highly-touted nominees have met defeat. T. E. Meuller's Pittsburgher, which showed fine form in workouts, could do no better than fourth in his only time out, and Martha Jones, well rated filly owned by Looney and Jones, was left flatfooted at the post in the $3,000 Ashland Oaks, won yesterday by Plumage. Other eligibles running here also have been left behind.

66 by Diana Fishwick Sets British Links Mark

London, April 23 (A.P.).—A record score of 66, made by Diana Fishwick over the little Ranelagh Club course in the British international team matches among England, Scotland, Ireland and Wales, is expected to stand a long time.

Although Miss Fishwick returned from the United States without a major conquest to her credit her American tour very evidently has helped her game. She took lessons from Johnny Farrell and other well-known American professionals while playing in Florida last winter.

Her 66 yesterday was eight strokes better than the second best score, that of Enid Wilson. Miss Wilson and Molly Gourlay are expected to be Miss Fishwick's most formidable opponents in the British women's championship at Port Marnock, Ireland, June 8 to 12.

Peteson, Cue Expert, To Show Wares Here

Charles C. Peterson, of St. Louis, who is billed as the world champion trick short expert, has been scheduled for an appearance at the Lewis & Krauss billiard parlors, of this city, on April 24.

Peterson was formerly the traveling partner of Willie Hoppe, 18.2 balkline champion. He left Hoppe, however, about a year ago, and since has devoted his time to mastering some new and difficult shots.

Runs for the Week

AMERICAN LEAGUE.

Team	M.	T.	W.	Th.	F.	Sa.	Su.	Tl.
New York...	5	12	7	..	..	..	..	24
Cleveland...	9	5	2	8	..	..	..	24
Boston.....	13	3	5	..	..	..	..	21
Washington.	3	12	1	..	..	..	..	16
Chicago.....	..	..	10	2	..	..	..	12
Philadelphia	4	1	5	..	..	..	..	10
Detroit......	3	4	..	1	..	..	..	8
St. Louis...	..	..	..	0	..	..	..	0

NATIONAL LEAGUE.

Team	M.	T.	W.	Th.	F.	Sa.	Su.	Tl.
Philadelphia	5	7	4	..	..	..	..	16
Brooklyn....	10	3	0	..	..	..	..	13
Boston......	4	5	4	..	..	..	..	13
New York..	5	1	5	..	..	..	..	11
Cincinnati..	5	..	2	..	..	..	..	7
St. Louis....	3	..	3	..	..	..	..	6
Pittsburgh..	5	..	..	..	..	..	..	5
Chicago......	2	..	..	..	..	..	..	2

Spring Training No Publicity Stunt, Chuck Klein Insists

Nurses Aching Legs While Regretting Failure to Train.

By EDWARD J. NEIL
(Associated Press Sports Writer).

NEW YORK, April 23 (A.P.).—Any one harboring the impression that this major league spring training is just a junket, designed to catch the public eye and start the publicity ball rolling early, can start a large argument with Chuck Klein, the husky young steel mill graduate, who hits home runs for the Phillies.

Chuck is in shape for arguments. He spent the spring training period lolling about Indianapolis, conducting a long-distance wage dispute with the proprietors of the Philadelphia Nationals, without even appearing in camp. The training season and the wage war ended simultaneously.

Continued on Page 17, Column 3.

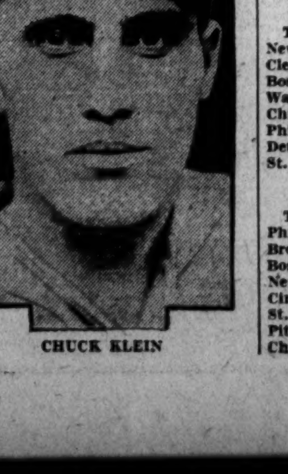

CHUCK KLEIN

Postponement Seen Boon To Macks' Mound Staff; Spurns Twin Bill Today

Major League Statistics

AMERICAN LEAGUE.
STANDING OF THE TEAMS.

	Won	Lost	Pct.
New York..........	6	2	.750
Cleveland	6	3	.667
WASHINGTON	5	3	.625
St. Louis..........	3	3	.500
Chicago	3	4	.429
Philadelphia	3	5	.375
Detroit	3	5	.375
Boston	2	6	.250

YESTERDAY'S RESULTS.
WASHINGTON-Philadelphia (cold).
New York-Boston (rain).
Detroit, 1; St. Louis, 0.
Cleveland, 8; Chicago, 2.

TODAY'S GAMES.
WASHINGTON at Philadelphia.
New York at Boston.
St. Louis at Detroit.
Cleveland at Chicago.

NATIONAL LEAGUE.
STANDING OF THE TEAMS.

	Won	Lost	Pct.
St. Louis..........	6	1	.857
Boston	7	2*	.778
New York..........	6	3	.667
Chicago	4	3	.571
Pittsburgh	3	4	.429
Philadelphia	3	5	.375
Cincinnati	1	6	.143
Brooklyn	1	7	.125

YESTERDAY'S RESULTS.
All games postponed (rain or cold).

TODAY'S GAMES.
Philadelphia at New York.
Boston at Brooklyn.
Cincinnati at St. Louis.
Chicago at Pittsburgh.

RUTH STAYS 5 DAYS IN HOSPITAL

X-Ray Shows Nerve and Muscle Injuries Less Marked.

BOSTON, April 23 (A.P.).—No matter where he is, Babe Ruth can not escape the camera. Baseball's Sultan of Swat, laid low with a severely bruised hip, spent most of today posing his injuries before the X-ray camera here at the Peter Bent Brigham Hospital.

Dr. Francis Newton, the attending physician, used up scores of plates, almost as many as the news photographers devote to the Babe when he is cavorting on the diamond, and the late afternoon's supply revealed that the Babe's muscle and nerve injuries were becoming less marked.

Ruth, confined to a hospital for the first time since 1925, when he had a stomach ailment, is gradually becoming reconciled to such confinement. Since his admission, he has enjoyed the comforting presence of Mrs. Ruth and she has finally prevailed upon him to be philosophical.

Five Days in Bed, Doctor's Advice.

The physician, a specialist on bone structure, has advised Ruth to remain in the hospital for five days more and then rest for several weeks. This plan meets with the approval of Joe McCarthy, manager of the New York Yankees, who ordered the Babe to remain idle until he was positive his injury was completely healed.

McCarthy fears that the bruise may develop into a chronic "Charley Horse," which would result in gradual disablement. Several of the Yankees recalled that Ruth suffered a somewhat similar injury in Chicago several years ago and expressed the opinion the old hurt was a contributory factor in the severity of the present one.

Reached Boston in Top Shape.

Ruth was in splendid shape when he arrived here for yesterday's game with the Boston Red Sox. He was greatly pleased about his early home run start and, until he came to grief in the sixth inning, was having a perfect day. He smashed out two singles and a double on three trips to the plate and made three sensational catches of wind-blown flies in left field before he collided with Catcher Charley Berry in a dash to home plate and suffered the bruises that caused his leg to buckle under him while chasing a fly during the Red Sox turn at bat.

"That's what you get for trynig to avoid hurting another player," Ruth said today. "Fifteen years ago I would have slid spikes-first into any catcher that tried to block me from the plate and I'd cut him to pieces if he didn't get out of my way."

Dirt-Track Auto Race At Pikesville Sunday

Dirt track auto racing will be revived at the Pikesville Speedway this season, it has been announced by Leo J. Cornell, promoter. The first program is scheduled for this Sunday, with the first event leaving the mark at 2:30 p. m.

Cornell is well known in the racing game, having promoted races on various Eastern tracks for the past 15 years. Eighteen of the foremost dirt track drivers in the country have been signed for appearances on the Pikesville oval.

Luncheon . . . 55c
Dinner . . 75c-$1
Wallis Cafe
12th and G Sts. N.W.

Johnson Sought to Play 2 Games But Mack Refuses.

Grove Now Able to Work Second Time in Series.

By FRANK H. YOUNG
(Post Staff Correspondent.)

PHILADELPHIA, April 23.—Unannounced, but effective, Jack Frost joined the relief corps of the Athletics this afternoon in the form of a sweeping, chilly wind off the shores of the Schuylkill and the Delaware and gave the harassed pitching staff of Mr. Mack's merry men surcease from its labors for the day. It was a great break for the champions when their game with the Nats was postponed. The two clubs meet today in the second game of their current series.

Because there is no Sunday baseball played here, the American League rule prohibiting double-headers on a team's first visit has been waived in Philadelphia and Manager Walter Johnson, of the Nationals, was most anxious to play two games tomorrow after Connie Mack announced this morning that today's scheduled contest would not be played.

"If we could have gotten Mack to stage a double-header tomorrow, we would just about temporarily have ruined his pitching staff," said Johnson tonight, "for he has only shown two good pitchers this season. Grove already is out of the way because he took his turn yesterday and Mack either would have had to use Walberg and Earnshaw tomorrow or use a rookie in one of the games. I guess he saw things in this way, too, for he has put off playing the twin bill until July 13, by which time he hopes to have his mound staff in better shape."

Not only would two games tomorrow have played havoc with the two-man Mackian staff, but they would have come in nicely for the Nats, as Johnson has several pitchers ready and he would have been glad of the opportunity of starting two. "Sad Sam" Jones, scheduled to have pitched today, will be held over until tomorrow, probably facing George (Rube) Walberg. Lloyd Brown needs plenty of work to keep him on edge and he will have to wait over until Saturday, by which time Grove will be ready to work again.

3 Other Pitchers Need Work.

This still leaves Fred Marberry, Irving Hadley, who went less than a frame yesterday, and "General" Alvin Crowder, these completing the Nats' "big five." Crowder is not quite ready, but he showed a big improvement between his first and second starts and Johnson figures that, irrespective of results, he must keep this quintet working in rotation until all get going. And when this time arrives, he is confident that his team will make up for any lost games resulting from whipping his mound men in shape.

Johnson this morning had nothing but praise for the work of Carl Fischer and Wally Tauscher, his two relief moundsmen in yesterday's game. This pair held the slugging world's champions to three hits in eight and two-thirds innings, which is quite a stunt. Fischer came in for particular praise from his boss.

"Yesterday was the first time since he has been with us that Carl showed signs of using his head and benefiting from what Coach Patsy Gharrity has been teaching him. He has always had a good fast one, but it was not speedy enough for him to get by on it alone. He's been working on a curve, while in the bull pen and has developed a fair one, but what caught my eye was the manner in which he used it. He showed that he was out there thinking, keeping it low and inside where it was difficult to hit and frequently used it as a change of pace. I'd almost given upon Carl at one time, but it looks as if he's going to be quite a pitcher for us if he uses the same kind of good judgment whenever he's called on."

Swinging Bat Painful To West.

Outfielder Sam West is still resting his ailing arm and will continue to do so for sometime. He can throw as well as ever now, he states, but finds that it is swinging a bat which does him harm, as the twist necessary seems to tangle up one of his muscles with the growth in the elbow crease of his forearm. It is the player's opinion that this growth, rather than a floating piece of chipped bone in his elbow joint, is what is causing him trouble.

If no improvement is shown following the rest cure West is now taking, an immediate operation will be made. Both Sam and the club, however, are anxious to avoid him taking the ether until after the season ends, if possible.

Coach Al Schacht hustled to his home in New York for a short visit just as soon as today's game was called off. He will be back on the job tomorrow.

BETTER THAN MEDICINE

As a Spring Tonic there's nothing to equal a course of treatments at Riggs. Sparkling eyes, arteries a-tingling and over-plus vivacity result from regular visits to—

RIGGS
TURKISH BATH
Always Open
Albee Bldg.—15th at G

CON AMORE, ROBERTSON UP, WINS BY NOSE AT GRAW

Rocket Glare Barely Fails In Feature

Pegg Outridden by Robertson, on Favorite, in Feature.

Choices Best in First Two Races; Fervid Wins at 6 to 1.

By J. B. SNODGRASS.

Special to The Washington Post.

HAVRE DE GRACE, Md., April 23. Con Amore, 4-year-old bay daughter of High Cloud—Billet-doux, racing the silks of Bill Martin, of Baltimore, failed to run like a 3-to-5 shot in The Modest, the day's mile and 70 yards feature, as she only won by a nose from S. W. Labrot's Rocket Glare.

Albert Robertson, who rang up his twelfth victory of the meeting by driving Con Ameore home, sent her to the lead at the rise of the barrier, but she could never get far away from Rocket Glare.

When they hooked up in the home stretch Con Amore was three-quarters of a length in advance of Rocket Glare. The latter started creeping up foot by foot, but Robertson managed to outride Pegg in the closing strides to win by a nose. Third money went to the Middleburg Stable's Sunny Lassie, candidate for both the Preakness and Kentucky Derby.

Sunny Lassie ran a corking race. It was her first route race of the year and she was meeting older horses.

Illium Never Headed In Opener.

The Creekview, mile and 70 yards opener, found William Zeigler, jr.'s, Ilium breaking on top and making every post a winning one.

The brown son of Buchan-Tracedes, raced the distance over a slow track in 1:47 2-5 to pay $3.30. Trailing Ilium to the wire came the Mapleton Stud's Tancred, with L. E. Keiffer's Miss Madelyn third.

Ellis broke Ilium on top and at no stage of the race asked the Kentucky Derby and Preakness eligible for his best. It was his first winning effort, but race fans can expect him to show vastly better form from now on.

Marcasite Just Lasts To Capture Second.

The Middleburg Stable's Marcasite, paying $4.40, made it a double for form players, as well as Trainer Clyde Phillips and Jockey George Ellis, by racing four and one-half furlongs in 0::55 1-5 to win the second.

Ellis took the filly on top soon after the rise of the barrier and she led her fourteen opponents a merry chase until the wire. However, she just lasted to stall off Dolly's Baby's stretch run. Third money went to Escoba Land.

Little Gyp Gallops Home in Third.

Little Gyp, 5-year-old chestnut daughter of Captain Alcock—Gypsy Gold, proved the easiest sort of winner in the 6 furlongs of the third. J. D. Ferguson's mare was restrained off the fast early pace made by Supreme Sweet and Hacky H until straightened out in the home lane, where D. Meade let her down. She soon bounded to the lead to be home an easy winner over Hacky H, with Scatter third.

There was a powerful tip out on Sublevado and the horse was backed from 30 to 5 to 1 at post time, but he was given an easy ride. He has worked fast and can do much better than he showed today.

Robertson Wins With Fervid at 6-1.

Albert Robertson, leading winning rider, ran his total for the meeting to thirteen when he won the fifth, a mile and 70 yards affair, with Mrs. J. M. Black's Fervid, which paid $14. Robertson kept Fervid within striking distance of Gilded Arch, the early pacemaker, until straightened out in the home lane. After a short battle with Gilded Arch, Fervid went on to an easy score. Gilded Arch outlasted Best Ace for the place. The last named had a very rough journey.

The Wisteria Stable's Fair Bill surprised by winning the mile and one-sixteenth of the sixth, to pay $19.60.

Frank Madeley kept the gelding close up until straightened out in the home lane, when he took to the outside, and, closing with a rush, won going away from Elizabeth, with Red Cliffe third. Thyman finished a fast going fourth after being held too far out of it the first three-quarters.

JAMAICA RESULTS.

(Associated Press.)

FIRST—Five furlongs; purse, $1,000; claiming; for 2-year-olds.
Recompense, 107 (L. Pichon) 7-1 2-1 4-5
Auramont, 110 (T. Malley) 6-5 3-5
Run On, 103 (F. Munden) 7-5
Solar Blaze, Howee, Number Four and Troyian also ran. Time, 1:01 2-5.

SECOND—Six furlongs; purse, $1,000; allowances; for 3-year-olds.
Condescend, 113 (L. McAtee) even 1-4 out
Ladana, 116 (L. Pichon) .... 1-3 out
Deedie, 111 (W. Curran) 2-1
Dynamite and Knowlton also ran. Time, 1:14.

THIRD—Five furlongs; purse, $2,500 added, Rosedale Stakes; for 2-year-old fillies.
Parry, 114 (C. Kurtsinger) 11-20 1-5 out
Straight Lace, 111 (L. McAtee) ... 8-5 3-5
Ep, 109 (H. Kenly) 2-5
Suntica, Kadana and Crimson Rose also ran. Time, 1:01.

FOURTH—One and one-sixteenth miles; purse, $1,200 added, Merrick Claiming Handicap; for 3-year-olds and upward.
Little Nap, 113 (J. Pollard) 3-1 3-5 out
Flaming, 120 (A. Abel) .... 6-5 out
Raccoon, 116 (F. Baker) .... out
Flying Max also ran. Time, 1:47 1-5.

FIFTH—Six furlongs; purse, $1,000; claiming; for 3-year-olds and upward.
Zambar, 114 (F. Baker) ... 11-5 even 1-2
High Metal, 117 (F. Catrone) ... even 1-2
Indian Witch, 107 (S. Renick) 4-5
Marcheur, Montauk, Satin Spinner, Lindby, Bonefish, Long Gone, Lycurgus, Sadras, Star Laddie and Star Vixin also ran. Time, 1:15.

SIXTH—One mile and 70 yards; purse, $1,000; claiming; for 3-year-olds and upward.
Sun Friar, 114 (P. Remillard) 7-2 7-10 1-6
Crushed Stone, 110 (J. Bilinski) .. 4-1 7-5
The Whip, 118 (L. Pichon) 6-5
Black Abbott, Nelson and Wrestler also ran. Time, 1:46.

LOANS HORNING

Diamonds—Watches—Jewelry

South End of Highway Bridge

On the Road to Alexandria

Rate of Interest 2% and 3%

THE MORNING LINE

AT HAVRE DE GRACE.

FIRST RACE.			
Toronto	15-1	Bright and Bold	12-1
Misty	8-1	Betty Fire	20-1
Hasola	6-1	Main Hope	30-1
Justice Shade	20-1	Bright Bird	8-1
Dark Vision	12-1	The Crane	6-1
Fairest	4-1	Westy's Star	10-1
Chilhome	20-1	Worthington	10-1
Starita	20-1	Society Talk	12-1
Knight's Cap	8-1	Anubis	20-1
Jib Boom	15-1	Sabastapool	12-1
SECOND RACE.			
Tansy	8-1	Lad's Run	20-1
Phantasime	10-1	Sun Dreamer	20-1
Miss Catalan	15-1	St. Agnes	15-1
Abduction	15-1	Henry L.	20-1
Roan Antelope	6-1	Quorum	2-1
Royal Rock	20-1	Polly's Folly	20-1
Half Day	3-1	Faylin	5-1
Sir Byron	8-1	Visionary	30-1
Primlin	6-1	Miss Dinwiddie	30-1
THIRD RACE.			
Sapphire Sky	15-1	Avenger	6-1
Measure	4-1	Amerisk	8-1
Polly Play	4-1	Bobby Folsom	20-1
Unusual	8-1	Just Believe	12-1
Amelia	3-1		
FOURTH RACE.			
Durva	8-1	Berber	3-1
Hillsborough	6-1	Rideaway	4-1
Jolly King	10-1	Solace	3-1
FIFTH RACE.			
Bluch Dineen	20-1	Bud Charlton	6-1
Stupendous	10-1	Punishment	10-1
Eager Play	4-1	Come On	4-1
Sun Craig	5-1	Bocaratone	10-1
Make Haste	4-1	Kingbird	30-1
Little Gyp	5-1	Madcap Marvin	20-1
SIXTH RACE.			
Prince Mexican	30-1	Bill Seth	12-1
Blameless	20-1	Vowed Vengeance	6-1
Harry Carroll	30-1	Star	15-1
Isostasy	6-1	Fair Dawn	30-1
Peter Peter	12-1	Curator	4-1
Al Herbert	10-1	Guilford	12-1
Griff W.	4-1	Lew Black	12-1
Tang	6-1	Astron	4-1
SEVENTH RACE.			
Princess Isabel	20-1	Madder	4-1
Moonphase	20-1	Daddy Nelson	15-1
Buddha	15-1	Reform	20-1
Tempter	6-1	Merry Mack	5-1
Bosky	5-1	Snooty	8-1
Panda	3-1	Brown Maid	4-1
Bro. Johnson	30-1	Silver Keys	20-1
Staccato	30-1	Companion	8-1
Go Between	15-1		

HAVRE DE GRACE, MD., CHART, APRIL 23, 1931.

WEATHER, CLEAR. TRACK, SLOW.

FIRST RACE—One mile and seventy yards. Purse, $1,200. The Creekview. For maiden 3-year-olds. Start good from gates. Won easily; place, driving. Went to post at 2:29. Off at 2:34. Winner, William Ziegler's br. c., by Buchan—Tracedes. Trained by C. Phillips. Value to winner, $850; second, $200; third, $100; fourth, $50. Time, 0:24 2-5, 0:49 1-5, 1:15 2-5, 1:42 3-5, 1:47 3-5.

Horses	Wgt.	Post	St.	¼	½	¾	Str.	Fin.	Jockeys	Straight
ILIUM	110	2	1	1½	1^{1}	1^{1}	1^{2}	1^{2}	Ellis	$0.65
TANCRED	110	6	4	2^{nk}	2½	2½	2^{h}	2^{nk}	Robertson	6.35
MISS MADELYN	105	9	6	7^{4}	7^{4}	5^{nk}	3^{4}	3^{4}	Madeley	189.35
FLEET FLAG	110	1	2	2^{h}	3^{h}	3^{nk}	4^{2}	4^{4}	Erickson	8.00
PRINCE PETER	110	4	7	4½	4^{nk}	4^{h}	5^{4}	5^{4}	Cooper	42.80
FOLLOW ON	110	5	5	5^{h}	5^{2}	6^{2}	6^{4}	6^{4}	Bejshak	11.20
BAD GIRL	105	7	8	8^{h}	8½	8^{4}	7^{nk}	7^{2}	Pegg	60.55
FAIR SUN	105	8	3	6^{2}	$6^{1½}$	7^{4}	8^{4}	8^{4}	Fowler	23.75
EULA MAE	105	3	9	9	9	9	9	9	Day	151.90

Two-dollar mutuels paid—ILIUM, $3.30, $2.50, $2.40; TANCRED, $3.40, $3.20; MISS MADELYN, $19.20.

ILIUM outran his field from the break and, after opening up an easy lead, was rated under slight restraint until last sixteenth. TANCRED, a forward contender all the way, raced on the outside of leader entire trip. He weakened under punishment and was driving hard at end to stall off MISS MADELYN. Latter, fractious at the barrier, broke from a twitch. She began very slowly, closed a big gap and ducked across to inside rail at sixteenth pole and finished in the softest going. FLEET FLAG raced down next the inside rail all the way.

SECOND RACE—Four and one-half furlongs. Purse, $1,200. The Magnolia. For 2-year-olds. Start good from stall gates. Won driving; place, same. Went to post at 3:04. Off at 3:10. Winner, Middleburg Stable's ch. f., by Runantell—Marka. Trained by C. Phillips. Value to winner, $850; second, $200; third, $100; fourth, $50. Time, 0:23 3-5, 0:48 2-5, 0:55 1-5.

Horses	Wgt.	Post	Start	¼	Stretch	Finish	Jockeys	Straight
MARCASITE	114	15	3	$2^{1½}$	$1^{1½}$	1^{nk}	Ellis	$1.20
DOLLY'S BABY	112	2	6	5^{nk}	$3^{1½}$	2^{1}	Hanford	*13.65
ESCOBALAND	112	8	2	$3^{1½}$	$2^{1½}$	$3^{1½}$	Meade	5.50
PRINCEL	112	3	9	6^{3}	4^{h}	$4^{1½}$	McTaggart	7.35
JALPUR	117	14	7	1^{h}	5^{2}	5^{nk}	Bejshak	6.70
SURF BATHER	115	1	1	4^{h}	$6^{1½}$	6^{2}	Luther	12.50
PAN ARENA	113	7	4	7^{2}	7^{1}	7^{h}	Simpson	*
ULTIM	113	13	8	10¼	8½	8^{h}	Day	*
BEN BARTON	113	11	13	12^{1}	$9^{1½}$	9^{nk}	Fowler	*
YOU DARLING	110	12	11	11^{1}	10^{1}	10½	Berg	170.25
ROSE MARIE B.	110	5	12	$14^{1½}$	11^{1}	11½	Martinez	*
TURKISH GOLD	113	6	14	13½	14^{2}	12^{1}	Critchfield	49.35
I'LL GET BY	113	9	5	9½	$13^{1½}$	$13^{1½}$	E. Watters	54.70
POLO BAR	113	4	15	15	15	14^{2}	Eaby	*
JOUST	112	10	10	8^{h}	$12^{1¼}$	15	Coltiletti	51.45

*Field.

Two-dollar mutuels paid—MARCASITE, $4.40, $3.30, $2.60; DOLLY'S BABY (field), $7.10, $3.60; ESCOBALAND, $3.50.

MARCASITE raced JALPUR into submission in early stages and went to the front rounding the far turn, weakened in final furlong and was driving to the limit at end to stall off DOLLY'S BABY. Latter, a forward contender from the start, finished with good courage on outside of the winner. ESCOBALAND broke well and showed early speed, but hung under punishment. PRINCEL met with no mishaps. TURKISH GOLD was shuffled back rounding the far turn.

THIRD RACE—Six furlongs. Purse, $1,200; claiming. For 4-year-olds and upward. Start good from stall gates. Won easily; place, driving. Went to post at 3:39½. Off at 3:46. Winner, J. D. Ferguson's ch. m. (5), by Captain Alcock—Gypsy Gold. Trained by C. C. Hastings. Value to winner, $850; second, $200; third, $100; fourth, $50. Time, 0:23 2-5, 0:48, 1:13 4-5.

Horses	Wgt.	Post	St.	¼	½	Str.	Fin.	Jockeys	Straight
LITTLE GYP	103	1	5	3^{h}	3^{h}	$1^{1½}$	1^{6}	Meade	$6.20
HACKY H.	117	7	3	1^{h}	2^{1}	$2^{1½}$	2½	Erickson	2.25
SCATTER	111	8	1	4^{nk}	4^{4}	4^{4}	3^{h}	Madeley	9.40
SUPREME SWEET	106	6	6	2^{1}	1^{nk}	3½	4^{1}	Pegg	2.90
HOLIDAY	113	4	7	6^{2}	6^{4}	5^{5}	5^{7}	Arnold	26.20
SUBLEVADO	113	2	4	5^{h}	5½	6^{4}	6^{3}	E. Watters	4.30
JOE TEDDY	113	9	2	$7^{1½}$	7^{4}	7^{2}	7^{1}	Hanford	193.40
CECELIA GROB	108	5	8	8^{10}	8^{15}	8^{15}	8^{20}	Stevens	200.75
BLANK	108	3	9	9	9	9	9	Simpson	41.20

Two-dollar mutuels paid—LITTLE GYP, $14.40, $5.60, $3.70; HACKY H., $3.60, $2.70; SCATTER, $5.90.

LITTLE GYP trailed in behind the pacemaker until making the turn into the home stretch, where she was taken to the outside, moved up stoutly when called on and easily disposed of opposition last furlong and drew away into a commanding lead. HACKY H., used up racing SUPREME SWEET into submission, tired when the winner challenged. SCATTER broke well, but raced wide most of the journey. He outgamed the tiring SUPREME SWEET when put to a drive. SUBLEVADO could never get up.

FOURTH RACE—One mile and seventy yards. Purse, $1,500. The Modest. For 3-year olds and upward, fillies and mares. Start good from stall gates. Won driving; place, same. Went to post at 4:14. Off at 4:16. Winner, J. W. Y. Martin's b. f. (4), by High Cloud—Billet Doux. Trained by W. Irving. Value to winner, $1,000; second, $300; third, $150; fourth, $50. Time, 0:24, 0:48 3-5, 1:13 3-5, 1:39 4-5, 1:44 2-5.

Horses	Wgt.	Post	St.	¼	½	¾	Str.	Fin.	Jockeys	Straight
CON AMORE	109	2	1	1^{1}	1^{1}	1^{nk}	1^{nk}	1^{ns}	Robertson	$0.70
ROCKET GLARE	105	5	2	2^{nk}	2^{1}	2^{2}	2^{4}	2^{3}	Pegg	6.20
SUNNY LASSIE	104	3	5	4^{4}	4^{5}	3^{nk}	3^{1}	$3^{1½}$	Arnold	6.40
SISTER ZOE	105	4	3	3^{nk}	3^{h}	4^{10}	4^{10}	4^{15}	Meade	4.75
NIGHT SIGNAL	105	1	4	5	5	5	5	5	Fowler	52.05

Two-dollar mutuels paid—CON AMORE, $3.40, $2.50, $2.20; ROCKET GLARE, $3.90, $2.80; SUNNY LASSIE, $2.90.

CON AMORE outran her field to the first turn and was taken in hand on back stretch and, rated under slight restraint to top of home stretch, she hung on with determination when ROCKET GLARE challenged and outgamed the latter in final drive. ROCKET GLARE moved up with a determined challenge rounding far turn, but hung after getting to the leader. SUNNY LASSIE easily disposed of SISTER ZOE in stretch run. Meade had the latter down next the inside rail most of the trip. His finish was a listless effort and SISTER ZOE swerved a couple of times in stretch run.

FIFTH RACE—One mile and seventy yards. Purse, $1,200; claiming. For 3-year-olds. Start good from gates. Won driving; place, same. Went to post at 4:45. Off at 4:47½. Winner, Mrs. J. M. Black's b. f. (3), by Dunlin—Parade. Trained by J. M. Black. Value to winner, $850; second, $200; third, $100; fourth, $50. Time, 0:23 4-5, 0:49, 1:14 2-5, 1:40 2-5, 1:45.

Horses	Wgt.	Post	St.	¼	½	¾	Str.	Fin.	Jockeys	Straight
FERVID	113	12	5	$2^{1½}$	$2^{1½}$	2^{2}	2^{4}	1¾	Robertson	$6.00
GILDED ARCH	116	1	1	$1^{1½}$	$1^{1½}$	1½	1^{1}	2^{4}	Ellis	4.05
BEST ACE	105	9	12	7^{nk}	6^{h}	6^{3}	3^{3}	3^{4}	Simpson	3.60
DUNFERN	110	7	8	$5^{1½}$	5^{h}	4^{nk}	4^{nk}	4^{2}	Hanford	19.95
SAN PRESTO	113	3	2	4^{1}	$4^{1½}$	3^{nk}	5^{5}	5^{5}	Madeley	3.20
CAMP PAROLE	105	11	11	10^{1}	10^{1}	8^{3}	8^{2}	6^{nk}	Pegg	113.45
SNOOTY	100	6	6	3^{h}	3^{h}	5^{h}	6^{2}	$7^{1¼}$	Meade	20.70
PEACH BASKET	109	8	9	$8^{1½}$	8^{3}	7¼	7^{h}	8^{nk}	Berg	*46.60
CRIMSAL	105	10	10	$11^{1½}$	11^{6}	11^{3}	9^{3}	9^{3}	Hebert	*
JEMADAR	105	2	3	12	12	12	12	10^{2}	Day	*
JIMMY D.	110	5	7	6^{nk}	7^{h}	10^{1}	10^{h}	11½	Stevens	6.70
MADAM QUEEN	104	4	4	9^{4}	9^{h}	9¼	11^{1}	12	Martinez	26.75

*Field.

Two-dollar mutuels paid—FERVID, $14.00, $5.00, $3.40; GILDED ARCH, $6.50, $4.10; BEST ACE, $3.40.

FERVID broke from the extreme outside and was hustled along in the run to the first turn to get a position; was taken in hand on back stretch and trailed the pacemaker to stretch turn, where she saved ground and outgamed the tiring GILDED ARCH when it came to a drive. Latter, showing good speed from the break, assumed an easy lead and raced under slight restraint to the top of the home stretch, where he bore out and lost a couple of lengths. BEST ACE broke slow and was shuffled back at first turn, closed a big gap and finished strong. SAN PRESTO ran next the rail, a position he does not like, the entire journey.

SIXTH RACE—One and one-sxteenth miles. Purse, $1,200; claiming. For 4-year-olds and upward. Start good from gates. Won driving; place, same. Went to post at 5:14½. Off at 5:16. Winner, Wisteria Stable's ch. g. (5), by Fair Gain—Speedy Girl. Trained by J. P. Mayberry. Value to winner, $850; second, $200; third, $100; fourth, $50. Time, 0:24 2-5, 0:49 3-5, 1:15 2-5, 1:42, 1:48 3-5.

Horses	Wgt.	Post	St.	¼	½	¾	Str.	Fin.	Jockeys	Straight
FAIR BILL	105	1	3	$9^{1½}$	7^{3}	3^{1}	1^{2}	1^{1}	Madeley	$8.80
ELIZABETH	105	2	1	6^{1}	3½	2½	2^{3}	2^{1}	Cooper	8.75
RED CLIFFE	110	3	2	3^{h}	5^{h}	5½	3^{1}	3^{3}	Palumbo	3.30
THYMON	105	9	10	10^{h}	10¼	10^{1}	5¼	4^{h}	Meade	2.15
DUNLIN'S ELK	110	12	8	2^{3}	1^{nk}	1^{h}	4^{1}	5^{1}	Guerra	11.45
PING COATES	105	8	7	5^{nk}	4^{h}	6^{nk}	6^{nk}	6^{1}	Simpson	*36.45
REFERENDUM	105	10	11	11^{1}	11^{4}	11^{3}	11^{4}	$7^{1½}$	Day	28.65
FINIR	111	5	4	4½	6^{2}	7^{h}	8^{h}	$8^{1½}$	Luther	157.55
ATTAMART	103	7	6	1^{1}	$2^{1½}$	4¼	7^{h}	9^{4}	Pegg	6.15
SUNNY PORT	104	4	5	7^{h}	8¼	8½	10¼	10^{2}	Martinez	53.70
FAIR VAGARY	105	6	9	8^{h}	9^{h}	9^{1}	9½	11^{4}	Dainty	*
HAT BRUSH	105	11	12	12	12	12	12	12	Fowler	*

*Field.

Two-dollar mutuels paid—FAIR BILL, $19.60, $10.10, $5.50; ELIZABETH, $8.60, $4.90; REDCLIFFE, $4.00.

FAIR BILL, outrun first quarter, was taken to outside on back stretch, gradually worked his way up and came around the leaders making the turn for home, fought it out with ELIZABETH all last furlong and was going away at end. ELIZABETH made a determined effort rounding the far turn, but hung after disposing of DUNLIN'S ELK. RED CLIFFE saved ground all the way, but could not get up. GUERRA stopped riding when DUNLIN'S ELK quit. ATTAMART showed early speed.

SEVENTH RACE—One and one-sixteenth miles. Purse, $1,200; claiming. For 4-year-olds and upward. Start good from stall gates. Won easily; place, driving. Went to post at 5:44½. Off at 5:45½. Winner, John Bosley, jr.'s dk. br. g. (4), by Wrack—Elsbeth. Trained by J. Bosley, jr. Value to winner, $850; second, $200; third, $100; fourth, $50. Time, 0:24 2-5, 0:49 3-5, 1:15, 1:41 2-5, 1:48 1-5.

Horses	Wgt.	Post	St.	¼	½	¾	Str.	Fin.	Jockeys	Straight
GUILFORD	105	11	4	$1^{1¼}$	1¼	1^{h}	$1^{1½}$	$1^{1½}$	Pegg	$7.10
VOLTMETER	105	10	8	$5^{1½}$	4½	4^{2}	3^{h}	2^{nk}	Meade	5.15
RUNDALE	110	4	3	3^{h}	3¼	3^{h}	4^{2}	3½	Critchfield	3.65
INTREPID	105	1	1	8^{1}	9^{nk}	8^{1}	5^{3}	4^{h}	Prain	21.05
ALL BLUE	110	3	2	2^{1}	2^{nk}	2¼	$2^{1½}$	5^{3}	Robertson	4.40
WRENCH	111	8	9	7^{1}	5^{h}	$5^{1½}$	6^{4}	6^{4}	Morrison	8.90
NONENICER	104	6	10	10^{1}	10^{1}	9^{1}	$9^{1½}$	7^{nk}	Simpson	*18.10
FRANCES COOPER	105	2	7	9^{h}	8¼	7^{h}	8^{3}	8^{13}	Fowler	33.25
KING CHARLES	110	5	6	4^{h}	6^{1}	6^{h}	7^{h}	9^{4}	Luther	*
ELEUSAGON	103	7	11	11	11	11	11	10^{3}	Madeley	61.70
COMPANION	112	9	5	6^{nk}	7^{h}	$10^{1¼}$	10¼	11	Eaby	6.85

*Field.

Two-dollar mutuels paid—GUILFORD, $16.20, $8.10, $5.30; VOLTMETER, $8.10, $4.20; RUNDALE, $3.40.

GUILFORD, hustled to the front in run to first turn, was then taken in hand and, rated under slight restraint to top of home stretch, shook off opposition in final furlong and was drawing away at finish. VOLTMETER worked his way up on inside, finished with good courage under a drive and outlasted the tiring RUNDALE. Latter raced down on the inside most of the journey, was in a pocket on back stretch but saved ground making turn for home. ALL BLUE, used up racing with the pacemaker, tired badly when called on in stretch run. He may have been a bit short.

TWO HORSES INJURED IN STAKE

Westy Jr., General Advance Idle as Result of Aberdeen.

Special to The Washington Post.

HAVRE DE GRACE RACE TRACK, April 23.—The nineteenth renewal of the Aberdene Stakes, run yesterday, proved disastrous to H. Teller Archibald's Westy Junior, who finished second, and the Middleburg Stable's General Advance, who was fourth.

Westy Junior bucked in the race, while Trainer Clyde Phillips stated that General Advance was badly cut down in the 4½-furlong sprint and will be on the shelf for several months.

The Aberdeen also served to prove that Portam and Wise Count were just ordinary 2-year-olds.

The stewards suspended Jockey T. Luther for the remainder of the meeting for rough riding in the day's opening race.

The horses of Brick Torrell, James McGee, Al Thomas and J. W. Potter will leave Sunday for Louisville, Ky. Jockey D. Meade will accompany Potter's stable.

Jockeys W. Day and B. Hanford will leave on Sunday by motor for Chicago.

Word reaching here from Hagerstown states that more than 100 horses are already in training there for the spring meeting, which opens May 12.

There are seventeen horses on the schooling list with the adding of Noisy Miss and Stelvio.

A division of the Greentree Stable will be sent back to New York on Sunday.

Jockey C. Pegg, who was injured in an automobile accident on Sunday, is wearing a brace over his eyes while riding. This keeps the clods of dirt from reopening the wound.

J. E. Smallman registered the tenth claim of the meeting when he took Frank Fullen for $2,500.

Pipe Dream, 3-year-old chestnut son of Luculllite—Phantom, brought top price of $1,050 at the sale of horses held in the paddock at noon today. C. H. Hughes, who has a breeding farm in southern Maryland, bought the former Rancocas Stable thoroughbred.

Other horses to go under the hammer were: Rancocas Stable's Boundary, bought by J. Stanley for $500; Rancocas Stable's Center March, who went to E. Weiss for $575; B. F. Christmas' Cloudy, taken by J. B. Taylor for $240, and G. W. Foreman's Gay Stella, led away by D. Homewood for $375.

LEXINGTON ENTRIES.

(Associate Press.)

FIRST RACE—Futurity course; purse, $800; claiming; for 4-year-olds and upward.
1 Water Lad ... 110 | 7 *Black Imp ... 105
2 Nevermore ... 110 | 8 Coby ... 110
3 Hamilton ... 110 | 9 Pennant Call ... 110
4 Braybant ... 110 | 10 Peach Rose ... 105
5 Night Cry ... 110 | 11 Film ... 110
6 Dorita ... 105 | 12 St. Jim ... 115

SECOND RACE—Four and one-half furlongs; purse, $800; claiming; for 2-year-old maiden fillies.
1 Tears ... 116 | 11 Bob Up ... 110
2 *Husie Malloy ... 111 | 12 Thursh Way ... 116
3 Flash o' White ... 116 | 13 Lerner Lass ... 116
4 Scotland Miss ... 116 | 14 Lonell ... 116
5 Lucky Polly ... 116 | 15 Charm. Queen ... 116
6 *Baby Bell ... 111 | 16 *Topsy H. ... 111
7 Chuchu ... 116 | 17 Bay Leaf ... 116
8 Stefan's Lass ... 116 | 18 Rosa W. ... 116
9 Prin. Dorothy ... 116 | 19 Better Fly ... 116
10 *Mil. Watkins ... 110 | 20 Lady Superior ... 116

THIRD RACE—Futurity course; purse, $800; claiming; the Brack Town; for 4-year-olds and upward.
1 *Estin ... 105 | 7 Jeanne Wachs ... 105
2 *My L. Honey ... 100 | 8 *Joan K. ... 100
3 *Broomshot ... 100 | 9 *Mrs. Foster ... 100
4 Kentucky Ace ... 110 | 10 Judge Murphy ... 110
5 High Sonata ... 110 | 11 Romany Baw ... 110
6 C.'s Daughter ... 105

FOURTH RACE—One and one-sixteenth miles; purse, $800; claiming; for 3-year-olds and upward.
1 Helen Dean ... 108 | 4 Goodman ... 113
2 Low Gear ... 113 | 5 E. of Warwick ... 111
3 Bide a Wee ... 110 | 6 Kenashaw ... 105

FIFTH RACE—Mile and 70 yards; purse, $800; claiming; The Prospect; 3-year-olds and upward.
1 Maj. Lamphier ... 108 | 4 Pittsburgher ... 111
2 †Bar Hunter ... 111 | 5 Black Comet ... 111
3 †Barometer ... 108 | 6 Sweep All ... 115
†E. R. Bradley entry.

SIXTH RACE—One and one-eighth miles; purse, $800; claiming; for 4-year-olds and upward.
1 *L. at Lillian ... 102 | 5 *Lady Viola ... 102
2 *Shasta Prune ... 107 | 6 Trentonian ... 107
3 Lane Allen ... 112 | 7 *Illustrious ... 102
4 Donn Bon ... 112

SEVENTH RACE—One mile and 70 yards; purse, $800; claiming; for 3-year-olds and upward.
1 Lady Sweet ... 100 | 8 Broker ... 112
2 Hiram Kelly ... 112 | 9 Barber John ... 112
3 Thistle Dee ... 105 | 10 Tartan ... 105
4 Super Toy ... 107 | 11 Silkoline ... 100
5 Happy Lad ... 112 | 12 Angelon ... 105
6 Light Air ... 107 | 13 Leah Jane ... 107
7 Geo. McCrann ... 112
*Apprentice allowance claimed.
Weather, clear; track, slow.

RACING SELECTIONS

LEXINGTON.

1—St. Jim, Hamilton, Water Lad.
2—No selections.
3—Estin, Judge Murphy, Romany Baw.
4—Earl of Warwick, Bide a Wee, Helen Dean.
5—Sweep All, Bar Hunter, Black Comet.
6—Donn Bonn, Illustrious, Trentonian.
7—Barber John, Broker, Hiram Kelly.
Best bet—Sweep All.
—Louisville Times (A.P.).

1—St. Jim, Film, Water Lad.
2—Lady Superior, Scotland Miss, Susie Molloy.
4—Estin, Romany Baw, Broomshot.
4—Bide A Wee, Earl of Warwick, Helen Dean.
5—Sweep All, B'ar Hunter, Black Comet.
6—Illustrious, Look at Lillian, Trentonian.
7—Hiram Kelly, Happy Lad, Broker.
—New York Handicap.

JAMAICA.

1—No selections.
2—Sandy, Clock Tower, Outbound.
3—Conacher, Sunny Morn, Bob Kernan.
4—Lady Calistoga, Greens, Masked Ball.
5—Panguitch, Bob Shannon, Saxilby.
6—Sun Persian, Montferrat, Saratoga Maje.
Best bet—Conacher.
—Louisville Times (A.P.).

1—Tulane Lass, Brandon Rose, Jane Mc.
2—A La Carte, Outbound, Spanish Bonero.
3—Conacher, Rock Dam, Sunny Morn.
4—Marvella, Little D, Greens.
5—Panguitch, Saxilby, Bob Shannon.
6—Mortime, Saratoga Maje, Guffie.
—New York Handicap.

THE POST'S CONSENSUS AT HAVRE DE GRACE

	1st Race	2nd Race	3rd Race	4th Race	5th Race	6th Race	7th Race
Boots and Saddle Washington Post	Jib Boom Fairest Bright Bird	Phantasime St. Agnes Half Day	Amelia Measure Polly Play	Rideaway Solace Jolly King	Eager Play Make Haste Bud Charlton	Griff W. V. Vengeance Lew Black	Panda Bosky Snooty
Louisville Times Associated Press	No selections	Faylin Quorum St. Agnes	Measure Amerisk Sapphire Sky	Solace Berber Durva	Eager Play Bud Charlton Bocaratone	Isostasy V. Vengeance Peter Peter	Moon Phase Madder Snooty
Trackman Racing Form	Jib Boom Fairest Misty	Abduction St. Agnes Half Day	Amelia Measure Avenger	Durva Solace Berber	Eager Play Bocaratone Make Haste	Peter Peter Curator V. Vengeance	Bosky Buddha Merry Mack
N. Y. Handicap Racing Form	Society Talk Hasola Fairest	Half Day Quorum Primlin	Polly Play Amelia Just Believe	Durva Solace Berber	Eager Play Punishment Stupendous	Astron Curator Tang	Bosky Prin. Isabel Moon Phase
Dick Welles Racing Form	Society Talk Fairest Misty	Abduction Tansy St. Agnes	Avenger Polly Play Just Believe	Solace Durva Berber	Eager Play Little Gyp Stupendous	V. Vengeance Isostasy Griff W.	Bosky Daddy Nelson Moon Phase
Sweep Racing Form	Fairest Jib Boom Society Talk	Half Day Quorum St. Agnes	Amelia Polly Play Avenger	Solace Rideaway Berber	Eager Play Sun Craig Bud Charlton	Griff W. V. Vengeance Isostasy	Bosky Panda Merry Mack
Walsh Running Horse	Fairest Jib Boom Toronto	Abduction Half Day St. Agnes	Amelia Avenger Measure	Rideaway Solace Berber	Come On Sun Craig Bocaratone	Curator Peter Peter V. Vengeance	Brown Maid Snooty Bosky
Purchase Running Horse	Society Talk Hasola Fairest	Half Day Sir Byron Quorum	Amelia Avenger Amerisk	Rideaway Solace Durva	Eager Play Sun Craig Come On	Griff W. Lew Black V. Vengeance	Bosky Moon Phase Companion
Consensus	Fairest Jib Boom Society Talk	Half Day Abduction St. Agnes	Amelia Avenger Measure	Solace Rideaway Durva	Eager Play Sun Craig Come On	Griff W. V. Vengeance Peter Peter	Bosky Moon Phase Snooty

Even as You and You —By C. M. Payne

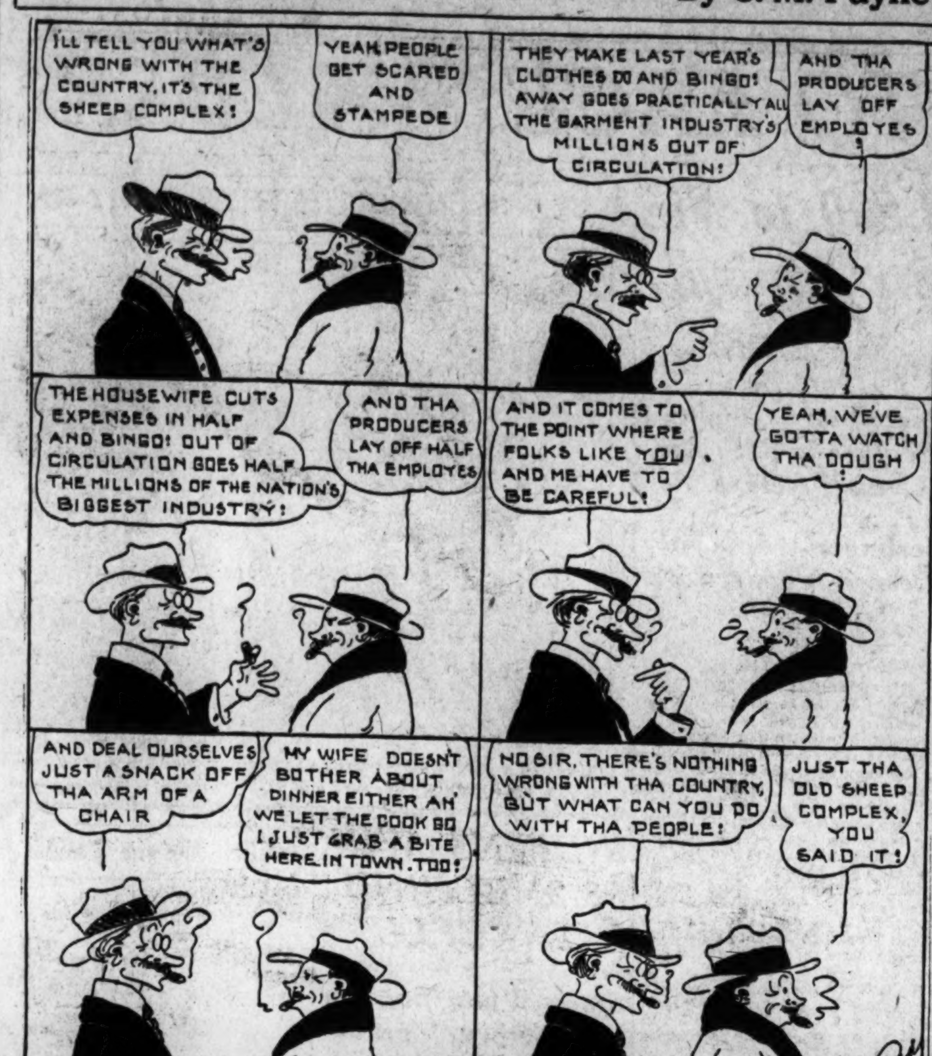

HAVRE DE GRACE ENTRIES.

(Associated Press.)

FIRST RACE—Four and one-half furlongs; purse, $1,200; the Sunview; for 2-year-old maidens.
1 Toronto ... 118 | 9 Knight's Cap ... 118
2 Misty ... 115 | 10 Jib Boom ... 118
3 Hasola ... 115 | 11 Br. and Bold ... 118
4 Justa Shade ... 115 | 12 Betty Fire ... 115
5 Dark Vision ... 118 | 13 Main Hope ... 118
6 Fairest ... 115 | 14 †Bright Bird ... 118
7 Chilhoma ... 118 | 15 The Crane ... 118
8 †Starita ... 115
Also eligible—
16 Westy's Star ... 118 | 19 Anubis ... 118
17 Worthington ... 118 | 20 Sabastapool ... 118
18 Society Talk ... 115
†C. T. Grayson-D. C. Sands entry.

SECOND RACE—Six furlongs; purse, $1,200; claiming; for 3-year-olds.
1 *Tansy ... 100 | 7 *Half Day ... 113
2 Phantasime ... 105 | 8 *Sir Byron ... 105
3 *Miss Catalan ... 100 | 9 *Primlin ... 104
4 Abduction ... 114 | 10 Lad's Run ... 105
5 *Roan Antelope ... 105 | 11 Sun Dreamer ... 110
6 Royal Rock ... 110 | 12 St. Agnes ... 113
Also eligible—
13 Henry L. ... 110 | 16 Faylin ... 105
14 Quorum ... 112 | 17 Visionary ... 110
15 Polly's Folly ... 105 | 18 M. Dinwiddie ... 109

THIRD RACE—Five and one-half furlongs; purse, $1,200; the Admiration; for 3-year-old fillies.
1 Sapphire Sky ... 108 | 6 Avenger ... 106
2 Measure ... 108 | 7 Amerisk ... 106
3 Polly Play ... 113 | 8 Bobby Folsom ... 106
4 Unusual ... 106 | 9 Just Believe ... 108
5 Amelia ... 108

FOURTH RACE—One and one-sixteenth miles; purse, $1,400; the Long Green; for 3-year-olds and upward.
1 Durva ... 100 | 4 Berber ... 106
2 Hillsborough ... 102 | 5 Rideaway ... 102
3 Jolly King ... 102 | 6 Solace ... 106

FIFTH RACE—One and one-sixteenth miles; purse, $1,200; claiming; for 4-year-olds and upward.
1 Bluch Dineen ... 111 | 7 *Bud Charlton ... 105
2 Stupendous ... 108 | 8 *Punishment ... 105
3 *Eager Play ... 108 | 9 *Come On ... 108
4 *Sun Craig ... 108 | 10 *Bocaratone ... 105
5 Make Haste ... 113 | 11 Kingbird ... 110
6 *Little Gyp ... 103 | 12 M'cap Marvin ... 105

SIXTH RACE—One and one-eighth miles; purse, $1,200; claiming; for 3-year-olds and upward.
1 Prince Mexican ... 113 | 7 *Griff W. ... 117
2 *Blameless ... 103 | 8 *Tang ... 108
3 *Harry Carroll ... 113 | 9 Bill Seth ... 113
4 *Isostasy ... 118 | 10 *V. Vengeance ... 113
5 *Peter Peter ... 113 | 11 *Star ... 113
6 Al Herbert ... 118 | 12 Fair Dawn ... 113
Also eligible—
13 *Curator ... 113 | 15 *Lew Black ... 113
14 Guilford ... 118 | 16 *Astron ... 113

SEVENTH RACE—One and one-eighth miles; purse, $1,200; claiming; for 3-year-olds and upward.
1 Princess Isabel ... 113 | 7 Bro. Johnson ... 118
2 Moonphase ... 113 | 8 *Staccato ... 113
3 Buddha ... 118 | 9 *Go Between ... 113
4 *Tempter ... 113 | 10 *†Madder ... 108
5 Bosky ... 122 | 11 *Daddy Nelson ... 113
6 *Panda ... 112 | 12 *Reform ... 118
Also eligible—
13 Merry Mack ... 113 | 16 *Silver Keys ... 108
14 *Snooty ... 100 | 17 Companion ... 118
15 *†Brown Maid ... 103
†O. Prolux-M. H. Dixon entry.
*Apprentice allowance claimed.
Weather, cloudy; track, good.

JAMAICA ENTRIES.

(Associated Press.)

FIRST RACE—Five furlongs; purse, $1,000; claiming; for 2-year-old fillies, maidens.
1 Queenlet ... 109 | 9 Authora ... 109
2 Tulane Lass ... 109 | 10 Tiny Wrack ... 114
3 Don't Blush ... 109 | 11 Lucie I. ... 109
4 Chilonda ... 114 | 12 Rock Candeur ... 109
5 †Eagle Eye ... 106 | 13 Jane Mc. ... 114
6 Brandon Rose ... 110 | 14 Lida G. ... 114
7 *Runanwin ... 111 | 15 Catty ... 109
8 Can't Stop ... 111

SECOND RACE—Six furlongs; purse, $1,000; the Briarwood; conditions; for 3-year-olds and upward.
1 Spanish Bonero ... 115 | 9 Claremont ... 115
2 Waterproof ... 115 | 10 Outbound ... 115
3 Caplin ... 108 | 11 Glastonbury ... 115
4 Sir Johren ... 120 | 12 Sims ... 115
5 Rubio ... 113 | 13 Arras ... 116
6 Camper ... 115 | 14 Clock Tower ... 115
7 Sandy ... 120 | 15 A La Carte ... 115
8 Street Singer ... 108

THIRD RACE—One mile and 70 yards; purse, $1,000; claiming; for 4-year-olds and upward.
1 Conacher ... 112 | 4 †Rock Dun ... 105
2 Bob Kernan ... 112 | 5 Erin Queen ... 107
3 Sunny Morn ... 112

FOURTH RACE—Five and one-half furlongs; purse, $1,000; the Fioretta; conditions; for 3-year-old fillies, maidens.
1 Libbie Jean ... 118 | 7 Lady Calistoga ... 118
2 Marvella ... 118 | 8 Merry Dance ... 118
3 Lillie D. ... 118 | 9 Adine ... 118
4 Tea Rose ... 118 | 10 Captress ... 118
5 Doucette ... 118 | 11 Greens ... 118
6 Masked Ball ... 118

FIFTH RACE—(First division); 6 furlongs; purse, $1,000; claiming; for 3-year-olds and upward.
1 *Camp. Capers ... 102 | 9 †Corsican ... 110
2 Night Extra ... 117 | 10 *Live One ... 107
3 Pass in Review ... 112 | 11 June Moon ... 109
4 *Listening Ears ... 105 | 12 Chill Wind ... 107
5 Broken Stone ... 112 | 13 Fair Enough ... 117
6 Bob Shannon ... 122 | 14 The Marquise ... 107
7 The Khan ... 112 | 15 Nick Carter ... 112
8 †Tat ... 105 | 16 Saxilby ... 112
Also eligible—
17 High Test ... 112 | 19 Panguitch ... 117
16 *As Fair ... 112 | 20 Airliner ... 114

SIXTH RACE—(Second division); 6 furlongs; purse, $1,000; claiming; for 3-year-olds and upward.
1 *Little Toots ... 104 | 9 Athol ... 117
2 Mortime ... 114 | 10 Sun Broom ... 117
3 Sun Persian ... 117 | 11 Arcus ... 107
4 Kilometer ... 112 | 12 Rose Omar ... 112
5 Roman Blaze ... 117 | 13 *One Grand ... 107
6 Margaret Cal ... 112 | 14 Royal Tree ... 119
7 *Lightning Girl ... 102 | 15 Saratoga Maje ... 117
8 Moreyes ... 117 | 16 Montferrat ... 117
Also eligible—
17 †Dr. L. Ham'n ... 105 | 19 *Guffle ... 112
18 †Noble Charge ... 110
*5 lbs. apprentice allowance claimed.
†7 lbs. apprentice allowance claimed.
Weather, raining; track, sloppy.

RACES TODAY

Havre de Grace

SEVEN RACES DAILY

Special B. & O. train leaves Union Station 12:00 noon. Special Penna. R. R. train leaves Union Station 12:05 P. M., direct to track, Eastern Standard Time.

ADMISSION:

Grand Stand and Paddock, $1.50

FIRST RACE AT 2:30 P.M.

Whitney's Rideaway Rated Best in Feature at Graw

By J. B. SNODGRASS.

AN even half dozen horses of mixed ages will compete in the mile and a sixteenth Long Green purse, which will feature a rather cheap but well balanced program today. Indications point to the contests being run over a fast track.

Cornelius Vanderbilt Whitney's RIDEAWAY is scheduled to perform for the first time this year in the Long Green. The colt was conditioned by Thomas Healey, at Brookdale Farm, and sent here very fit. Since his arrival he is credited with having worked a mile in 1:41 2-5 just a few days after he had breezed the same distance in 1:42 3-5. The son of Wildair may be a hard horse to beat. SOLACE is the one to fear. The Seagram Brothers runner is most certain to improve off his last race.

FIRST RACE—JIM BOOM, which ran as Job Boom in the third race last Saturday, gets the call over the maiden juveniles named to compete in the day's opener. The Greentree Stable youngster was making his first start. He ran a good race to finish fifth to Westy Junior, Lorraine S., Golden Gate and Doctor Happy. FAIREST sported the J. E. Widener silks in Miami last winter. She showed fair promise. BRIGHT BIRD raced with good ones his last out. He may be closer up this time. KNIGHTS CAP worked well for this sprint. BRAVE AND BOLD is a well-bred colt and he comes from a good stable.

SECOND RACE—PHANTASIME has been dropped into a claiming race, just where she belongs. She is possessed of good early speed and may outlast the platers she will meet in the second event. ST. AGNES has been back of Phantasime on two occasions since the Maryland spring season got under way. She's a slow beginner and may encounter trouble trying to get to the leaders making the last turn. HALF DAY was an easy winner of his last start here. He changed hands after that race.

THIRD RACE—Joseph E. Widener's AMELIA made good at first asking last Thursday. She is a good-looking filly and only galloped to beat a large field of maidens. She meets slightly better company in the Admiration Purse, third number, but we believe she will make it two straight. MEASURE was in all kinds of trouble her last out. With better racing luck she might have given Dark Magnet a battle for top honors. POLLY PLAY was an extremely fast miss late last fall. She'll be dangerous if she is up to a good race.

FIFTH RACE—EAGER PLAY shapes up as the most probable winner of the day. He beat the same kind last week that he will meet in the fifth, and he scored with plenty to spare. MAKE HASTE failed to run his race last out. He was blocked coming into the stretch and his rider took up. BUD CHARLTON changed hands after his last race. He was second to MAKE HASTE the second day of the current meeting.

SIXTH RACE—GRIFF W. was last his last out here, but he raced with better platers than he will meet in the sixth, a mile and a furlong affair for cheap ones. He will fancy going a mile and a furlong and the weight will mean nothing to him. VOWED VENGEANCE has been performing consistently. He is seldom out of the money. LEW BLACK, if he gets off the also eligible list, may make it troublesome for the first two named. He's the speed of the field, but may not go the route.

SEVENTH RACE—The nightcap is the cheapest race PANDA has been in since she arrived in Maryland from New Orleans. If she can't beat such a bad bunch she is no account. BOSKY is heavily weighted under 122. He beat better horses than he meets here at New Orleans, but he never carried 122 pounds. SNOOTY was a fast-closing third last Monday. LIGHT MINT and LAURA NEGLEY, fair 3-year-old platers, beat him. MERRY MACK has a chance, as has DADDY NELSON.

BOB MASSEY PICKED THE FIRST FOUR WINNERS AT HAVRE DE GRACE YESTERDAY

INSIST

That your news dealer supply you with

MASSEY'S SCRATCH SHEET

PRICE 10c

WHY PAY MORE

Published by Tommy Byrne & Bob Massey

RACES

HAVRE de GRACE

2 New De Luxe Coaches

Will leave 11th st. and Mass. ave., Annapolis and Harrington Hotels daily at

11 A. M. DIRECT TO TRACK

COACH EQUIPPED WITH LAVATORY AND DRINKING WATER

$2.75 ROUND TRIP

JAMES WILL BE ON THE JOB

HAVRE de GRACE RACES

Special Motor Coach Service Direct to Track

Leave at 11 A. M. From

1416 F St. N.W.

$3.50 ROUND TRIP

Reclining Chairs

The CAPITAL TRACTION CO.

NAtional 1075

ADOBE POST LEXINGTON WINNER

Proteus Defeated in Driving Finish by 5-to-1 Shot.

LEXINGTON, Ky., April 23 (A.P.). Adobe Post, running in the colors of Knebelkamp and Morris, proved the first repeater of the current spring meeting when he defeated A. Pelleteri's crack juvenile, Proteus, in a driving finish in the Tate's Creek Purse, feature attraction of the card here today. Joe Leiter's Prince Tommy, coupled in the betting with Prince Ascot, took down the show money.

Proteus, generally regarded as the champion 2-year-old of the winter by virtue of five victories and a second in six starts at New Orleans, was a top-heavy choice with the big weekday crowd and went to the post a 9-to-10 shot. Adobe Post was next in demand with the talent, with the six other starters practically overlooked in the betting.

Start of Feature Is Bad.

The start was bad, with T. P. Hayes' Kilgore the principal sufferer, but both of the choices were away on their toes. Proteus raced into a slight early lead, but Adobe Post was right at his flanks. Seventy yards from home Adobe Post got his nose to the front and holding on courageously outgamed Proteus by half a length. Proteus was six lengths in front of Prince Tommy and the latter beat his stablemate a nose for the show. The others were always outrun.

In the drive Adobe Post bore over slightly on Proteus, but the judges did not consider the interference sufficient to order a disqualification.

Adobe Post covered the 4½ furlongs in 0:54 3-5, excellent time considering the heavy condition of the track. He paid $11.12 in the mutuels.

Gold Step came right back in the Cynthiana Purse to duplicate Adobe Post's feat by winning his second race of the meeting. The C. W. Moore gelding scored in a driving finish over C. C. Van Meter's Derby candidate, Joey Bibb, and J. G. Chinn's Running Water.

LEXINGTON RESULTS.

(Associated Press.)

FIRST—Futurity course (about six furlongs); purse, $800; the Mundys Landing; allowances; maiden 3-year-olds and upward.
Joann Gorham, 102 (Rose) 6.98 4.50 3.64
Thistle Vic, 107 (Fischer) 3.56 3.04
Nan D, 102 (Finnerty) 7.28
Gibby's Pal, Bi Bi, †Majel, Old Pardner, †Elnora Dodge, Memphis Belle, Elephant, Mai San also ran. Time, 1:11 3-5.
†Meehan entry.

SECOND—Four and one-half furlongs; purse, $800; claiming; 2-year-old fillies.
Butter Beans, 113 (Allen) 8.54 3.82 2.86
Magna Mater, 113 (Rose) 2.96 2.22
Thistle Telee, 110 (Fischer) 2.94
Elkhorn Lass, Fill In, Transedent, Flying Silk, Doreen Princess, Flying Sixty also ran. Time—0:55 1-5.

THIRD—One mile and seventy yards; purse, $800; claiming; 3-year-old fillies.
Modern Times, 110 (McCoy) 5.06 2.80 2.42
Mince Pie, 105 (James) 3.06 2.50
Attire, 105 (Neal) 4.48
Prediction, Transgression, Sugar Kiss, Princess Black also ran. Time, 1:46 1-5.

FOURTH—Futurity course (about six furlongs); purse, $800; allowances; maiden 3-year-olds and upward.
Miss Perfection, 110 (Vercher) 24.36 13.06 10.40
Hal Dale, 107 (Hardy) 10.90 9.22
Donald, 107 (Fisher) 13.42
†New Money, †Lucky Carter, Ledford, Mark Anthony, Oderic, Solicena, Aerie, Alma Clarence also ran. Time, 1:11 3-5.

FIFTH—Four and one-half furlongs; purse, $800; the Tates Creek; allowances; 2-year-old colts and geldings.
Adobe Post, 115 (Landolt) 11.12 3.74 2.98
Proteus, 115 (Pool) 2.68 2.28
†Prince Tommy, 110 (James) 2.56
†Prince Ascot, Kilgore, Iskum, Rain King, Sophist also ran. Time, 0:54 3-5.
†Leiter entry.

SIXTH—Futurity course (about six furlongs); purse, $800; the Cynthiana; allowances; 3-year-olds and upward.
Gold Step, 113 (McCoy) .. 4.14 3.82 2.48
Joey Bibb, 105 (Carroll) 5.60 3.74
Running Water, 105 (Rose) 2.58
Booster Twist, Ante Bellum, Long run also ran. Time, 1:11 2-5.

SEVENTH—One mile and seventy yards; purse, $800; claiming; 3-year-olds and upward.
Devon, 112 (Hoffman) .. 4.86 3.42 3.32
Granite Dust, 107½ (Rose) 4.70 3.82
Sesqui, 112 (Fischer) 4.56
Nose First, Bee Keeper, George Weber, Buffer, Big Shot also ran. Time, 1:46.

PAWNBROKERS

Rate of interest 2% and 3%

No Waiting—No Phoning

Pledges Stored in Our Burglar Proof Vaults on Premises.

ROSSLYN LOAN CO.

Rosslyn, Va.

CHEVROLET

Spring Showing

FREE

A Brand New 1931

CHEVROLET SIX

Chevrolet has just announced three new million dollar de luxe models:

The Convertible Landau Phaeton

The Convertible Cabriolet

The 5-Passenger Coupe

Visit any Chevrolet dealer's showroom in Washington and vicinity this week. See these beautiful new cars and the complete line of other passenger cars and you may win a brand-new Chevrolet Six at absolutely no cost to you.

CHEVROLET DEALERS

of Washington and Vicinity

CAPITAL COLLEGES ACTIVE IN 12 WEEK-END EVENTS

Old Line Nine Plays Today, Tomorrow

Meet W.-L. and Follow With Twin Bill With Va. Poly.

Pitt Golfers to Play G. W. Today and G. U. Tomorrow.

TODAY.

Maryland vs. Washington and Lee (baseball), at College Park, 4 p. m.

American vs. St. John's (tennis), at Annapolis, Md.

George Washington vs. Pittsburgh (golf), at Indian Spring Club.

George Washington vs. Hampden-Sidney (tennis), at Hampden-Sidney, Va.

Georgetown in Penn Relays, at Philadelphia.

TOMORROW.

Maryland vs. V. P. I. (baseball, double header), at College Park, 2:30 p. m.

Georgetown vs. Pittsburgh (golf), at Manor Club.

Maryland vs. Syracuse (lacrosse), at Syracuse, N. Y.

Maryland vs. Western Maryland (tennis), at Westminster, Md.

George Washington vs. Duke (tennis), at Durham, N. C.

Georgetown in Penn Relays, at Philadelphia.

CAPITAL college athletes face their busiest week-end of the spring season today and tomorrow, when a total of twelve contests in five different sports are scheduled. However, as far as the fans are concerned, the current program does not hold so much attraction as all but five of the contests are to be played on foreign soil.

Locally the features are the baseball games scheduled at College Park, where Maryland today will engage Washington and Lee at 4 o'clock, and tomorrow will take on Virginia Poly in a double-header, beginning at 2:30.

Maryland Can Climb In League Race.

All of these games are included in the Tristate League schedule, and Maryland faces a chance to climb near the top in the standings. Washington and Lee fell a victim to the College Park Club at Lexington last month, but Virginia Poly, the league leader, has yet to battle Maryland.

Harry Milburn, who hurled Maryland to a 3-to-1 victory over W. and L. in the first game, probably will take the hill against the Generals again today. Tomorrow the fans will see in one of the twin attractions young Bill McIlwee, diminutive southpaw, who allowed but one hit when he pitched the College Parkers to a 10-to-1 triumph over Virginia last Tuesday.

Pittsburgh University's golf team will appear in the other two local contests. Today it encounters George Washington's team at Indian Spring Club, and tomorrow opposes Georgetown at the Manor Club.

Georgetown Trackmen At Penn Relays.

Chief interest in the out-of-town engagements centers around Georgetown's efforts in the Penn relays at Philadelphia, the Maryland-Syracuse lacrosse game at Syracuse, N. Y., and the George Washington-Duke tennis match at Durham, N. C. The relays begin today and close tomorrow.

Maryland Cub Nine Defeats Baltimoreans

The Maryland Freshmen ball tossers rang up their fourth win in as many starts when they downed Baltimore City College, 6 to 1, yesterday at College Park. Steve Physioc, former City pitcher, limited his former team to three hits and fanned seven.

Meanwhile the Old Line yearlings reached three City hurlers for twelve hits.

Maryland did all its scoring in the four and fifth innings, in each of which it got three runs. City's lone marker came in the eighth on a clout by Johnson that took a bad hop by Benner, Maryland left fielder, for a home run.

Maryland.	AB	H	O	A	Balto. City.	AB	H	O	A
Bartoo,ss.	4	1	3	1	Scharf,2b.	4	0	3	3
Wolfe,2b.	3	1	3	1	Rosenb'g,ss	4	0	5	3
Chase,1b.	4	2	7	0	Bauer,cf.	4	1	1	0
Buscher,cf	4	2	1	0	Nowak,rf.	3	0	2	0
Sothern,3b	4	0	1	2	Lezon,lb.	4	1	11	1
Benner,lf.	4	4	2	0	McKel'y,p.	1	0	0	3
McGann,rf	3	1	0	1	Tenley,p.	1	0	0	0
Murray,rf.	1	0	0	0	Ingram,p.	1	0	0	3
Nichols,rf.	0	0	0	0	Wilhelm,lf	1	0	0	0
O'Hara,c.	3	1	9	2	Kaufman,lf	2	0	1	0
Physioc,p.	3	0	1	4	McCorm'k,c	2	0	0	2
					Johnson,3b.	3	1	1	2
Totals.	33	12	27	10	Totals.	30	3	24	17

Baltimore City	0	0	0	0	0	0	0	1	0	—1
Maryland	0	0	0	3	0	1	0	2	x	—6

Runs—Bartoo, Wolfe, Chase, Buscher (2), Benner, Johnson. Errors—Wolfe (2), Sothern (2), Bauer, Johnson (2). Home run—Johnson. Three-base hit—Wolfe. Sacrifice—McKelvey. Stolen bases—Buscher (2), Bauer, Nowak, McCormack. Double plays—McKelvey to Rosenberg to Lezon, Johnson to Scharf to Lezon. Left on bases—Maryland, 6; Baltimore City, 6. Struck out—By Physioc, 7. First base on balls—Off Physioc, 3; off McKelvey, 2; off Tenley, 1. Hits—Off McKelvey, 2 in 3 innings; off Tenley, 7 in 5 2-3 innings; off Ingram, 3 in 3 1-3 innings. Passed ball—O'Hara. Umpire—Cox.

CANTRELL TO TORONTO.

Toronto, April 23 (A.P.).—The Telegram says the Maple Leafs of the International Baseball League have purchased Guy Cantrell, right-handed pitcher, from Detroit and obtained Ivy Shiver, recruit outfielder, on option from the same club.

Cantrell pitched for Toronto last season before his sale to Detroit. Shiver is chiefly known for his football feats, being an all-America end at Georgia in 1927 and 1928.

COBB HEARING DELAYED.

Augusta, Ga., April 22 (U.P.).—Hearing of the Ty Cobb divorce suit, brought by the diamond star's wife, Mrs Charlie Marian Lombard Cobb, mother of his five children, was postponed today from Saturday until next week by mutual agreement.

There is a buyer for everything that is for sale, quickly found with a Post Classified Ad. Just phone National 4205.

BRAKE SERVICE
A.A.A. CONVENIENTLY LOCATED A.A.A.
Norris & Young
2018 14th St. Biwn. U & V

STRANGE AS IT SEEMS —By John Hix

WHAT'S IN A WORD?
ACCORDING TO THE DICTIONARY
MACARONI IS A SILVER COIN OF THE WEST INDIES
A BIRD IS A BABY FISH
THE SMALLEST BOOK...
A COMPLETE COPY OF THE "RUBAIYAT OF OMAR KHAYYAM" IS ONLY 5/16 OF AN INCH SQUARE AND 1/8 OF AN INCH THICK!
A. TURNIPSEED of Chillicothe, O. IS THE HUSBAND OF ETTA TURNIPSEED
© McClure Newspaper Syndicate
A PYTHON CAN SWALLOW AND DIGEST A LARGE DEER ANTLERS AND ALL ...
SUGGESTED BY ALFRED GROEN

THE tiny copy of the "Rubaiyat of Omar Khayyam" is the most unusual book in the Cleveland Public Library, and is worth more than numerous libraries that carry thousands of volumes on their shelves. To the naked eye, the diminutive pages of the book, appear to be nothing but a gray mass, but when put under a strong microscope, and magnified several hundred times, these gray masses reveal the clear cut lines of the famous poem.

Clever engravers, displaying almost superhuman skill and patience, worked under powerful lenses with the most delicate of tools, etching each individual letter. As an engraving achievement, the etching of this volume outranks the accomplishment of those engravers who etched the Lord's prayer on the head of a common pin, because each letter had to be perfectly cut in order to insure perfect printing.

• • • •

Serpents devour such large animals as deer, and usually swallow them hind-part first. Cases are known of pythons swallowing a buck deer when the horns protrude through the reptile's skin after it has passed into the digestive organs. However, the python soon digests the whole deer, including the horns.

• • • •

Any reader wanting further proof of anything depicted here should address the author, care of The Washington Post and enclose a stamped and self-addressed envelope for reply.

JOHN HIX.

Tomorrow: Reno Never Had Divorce.

Colors give added realism to strange things and happenings illustrated by John Hix on a full page in The Sunday Post.

Washington-Lee Cubs Beat Danville Cadets

Special to The Washington Post.

Lexington, Va., April 23.—Few spectators braved a frigid windstorm this afternoon to watch the Washington-Lee Freshmen defeat Danville Military Institute, 8 to 4, in the first game of a two-day engagement here this afternoon.

"Lefty" Sauerbrum, Little General hurler, pitched masterful ball until the eighth, allowing but one hit—a double by W. Wentz in the seventh. Three hits, a base on balls, two errors, and Danville garnered four runs in their half of the eighth.

Washington and Lee scored five runs in the seventh on four hits, two passes and an infield error. The Little Generals ran riot on the bags, pilfering eleven bases.

Score by innings:

		R.	H.	E.
D. M. I.	000 000 040	4	4	4
W. and L.	Frosh 003 000 50x	8	6	3

Batteries — Londsey and Gobel, Sauerbrum and Steinberg.

Tom Mangan Extends Hall in Net Tourney

White Sulphur Springs, W. Va., April 23 (A.P.).—Competition in the men's Mason-Dixon championship tennis tournament advanced to the semifinals today, with George M. Lott, Philadelphia; Dr. J. A. Wright, Montreal; Clifford S. Sutter, New Orleans, and J. Gilbert Hall, South Orange, N. J., surviving.

Hall found a stanch foeman in Thomas J. Mangan, Washington, and was obliged to go at top speed to win, 8—6, 6—4.

Mrs. Thomas J. Mangan, Miss Virginia Rice, Mrs. John Van Ryn and Mrs. P. B. Hawk, all of New York City, were the winners in the women's singles and will play their semifinals tomorrow, with Mrs. Mangan meeting Miss Rice and Mrs. Van Ryn opposing Mrs. Hawk.

LOOKS 'EM OVER

Associated Press Photo.

STANLEY "BUCKY" HARRIS, Detroit manager, watches his American League "Jungle Cats" go through training.

PLAYERS NEED SPRING TRAINING, SAYS KLEIN

Continued from Page 15.

Whereupon Chuck appeared in the Philadelphia line-up without even a warm-up and belted a pair of home runs off the pitching of Freddie Fitzsimmons, Giants' ace, the very first day.

"Humph," humphed the humphers, "that's the tip-off of spring training. Here's a guy who doesn't even go South and he gets two homers the opening day."

While the rain pelted against the lobby windows of the Phillies' hotel here today, washing out any chance there might be for a game with the Giants, Klein crossed his legs painfully in a big easy chair and sighed his relief.

"Charley horses in both legs," he said. "That's what comes of missing spring training. How I hate to move.

"Sure, I got two homers the first day, and I got another the second day off young Schumacher. But I don't know how I did it."

"You see," he said, "you may feel fine physically when you start to play ball. I never get out of shape in the winter. But you get out there racing around and the legs aren't there. The wind isn't so good. The sun beats down on you and you wilt away.

"Up there at the plate the big thing missing is the timing. My eyes are all right. I can see them coming up and I can tell the good balls from the bad ones. I know the ones I want to hit. But I can't sock 'em on the nose. It's the timing. Two hits I got yesterday. But I dragged 'em both through the infield. They didn't ring like they will later."

Thinks .400 Hitters Are Passe.

Chuck has an idea the .400 hitter has gone from baseball for the time being at least and he's glad of it, despite his own chances of getting in that class. But he doesn't base his thought on the new ball.

"Taking away that sacrifice fly when you score a man will do it," he insists. "The umpires are helping the pitchers, too. They're leaving the ball in the game longer and it gets discolored and helps the pitcher. I'm for that. It makes quicker games, better fielding, better baseball all around. And it gives every one an even chance. The new ball doesn't ride quite so far either, but if you hit it on the nose it'll still go plenty."

Suburban Bowling Sees 3 New Leaders

Three new leaders were recorded last night in the Washington Suburban Duckpin Association tournament being conducted on the Silver Spring alleys. In the class A singles, Harry Strickler trippled 416 pins to displace Irving Billheimer with his mark of 386. In the class C singles, Turner Hall edged into the leaders position by chalking up a total of 352, just twelve pins more than Norvel Viers had to his credit.

The Rosalyn Postoffice team seized first place in the class C team division when they sent the wood sprawling for a count of 1,628. The former leaders were the Raney-Snyder team, who had compiled a total of 1596 chips.

CLASS A.
Singles.
Strickler, 416; H. Parsons, 359; Dartrell, 304.

CLASS B.
Singles.
Little, 325.
Doubles.
Bonnette and Welton, 681.

CLASS C.
Singles.
Hall, 352; Hibbs, 319; Altemus, 297.
Doubles.
Arnold and Richards, 700; H. Parsons and Carver, 640; Benoit and Strickler, 621.
Teams.
Rosalyn Postoffice, 1,628.

CLASS D.
Koffman, 339; Evans, 338; Ashton, 308; Hodges, 280.

MRS. HAYNES BEATEN IN VIRGINIA

Mrs. Hill, Conqueror, Plays Helen Hicks in Golf Finals.

HOT SPRINGS, Va., April 23 (A. P.).—Miss Helen Hicks, of Hewlett, Long Island, and Mrs. Opal S. Hill, of Kansas City, won decisive victories here today which entitle them to compete in the final round of the Old Dominion women's golf championship over the Homestead course tomorrow.

Miss Hicks won from Miss Betty Dix Perkin, of England, 6 and 5, and Mrs. Hill defeated Mrs. J. Marvin Haynes, of Washington, D. C., 6 and 4.

English Girl Off Her Game.

The long-hitting Long Island girl who in two previous meetings won from Miss Perkin on the eighteenth green was in top form today, while the English visitor was not playing so well as in the earlier rounds of the tournament and failed to take advantage of some of her opportunities. Miss Hicks was out in 38, playing almost flawless golf.

Mrs. Hill was out in 41, making a brilliant showing, while her opponent, the District of Columbia and Middle States champion, was having an erratic afternoon.

Hyattsville Bows, 7-4, To Charlotte Hall

Special to The Washington Post.

Charlotte Hall Md., April 23.—Charlotte Hall School Baseball Team took advantage of wildness of Babe Anderson, Hyattsville High School pitcher, to register a 7-4 victory here this afternoon. It was the fourth loss in five starts for Hyattsville.

Charlotte Hall did all its scoring in two innings, shoving across four runs in the second on three singles, two walks and an error and adding its other three in the sixth on three passes, a single, error and passed ball.

Hyattsville did not score until the seventh when it counted one run on three errors and Headley's single. The visitors marked up their other three tallies in the eighth on a pair of walks, Glasgow's double, Miller's single and an error.

Char. Hall.	AB	H	O	A	Hyattsville.	AB	H	O	A
Morris,cf.	3	0	1	0	Glasgow,c.	4	1	4	0
Corrado,lf.	4	1	1	1	Byrd,2b.	4	0	1	5
Downs,1b.	3	0	10	0	Ande'n,p,lf	4	1	0	1
Bur'sha,ss.	3	0	2	3	Peffer,lf,p.	4	0	1	0
J.Silva,rf.	3	1	2	0	Miller,cf.	4	2	0	0
Davis,3b.	3	0	3	5	Headley,rf.	3	1	0	0
Barber,p.	4	1	0	1	Newell,1b.	4	1	14	0
R.Silva,2b.	3	2	2	2	Green,3b.	2	0	2	1
Russello,c.	4	0	7	0	*Mich'lson.	1	0	0	0
					Heyser,ss.	2	1	2	4
Totals.	29	5	27	12	†Moxley.	1	0	0	0
					Totals.	33	7	24	11

*Batted for Green in ninth.
†Batted for Heyser in ninth.

Hyattsville	0	0	0	0	0	0	1	3	0	—4
Charlotte Hall	0	4	0	0	0	3	0	0	x	—7

Runs—Morris, J. Silva, Davis, R. Silva (2), Glasgow, Miller, Green, Heyser. Errors—Downs, J. Silva, Davis, Barber, Anderson (2), Heyser (2). Two-base hit—Glasgow. Stolen bases—Corrado, Davis (2), Barber, R. Silva (2), Russello, Peffer, Miller, Newell, Green, Heyser. Left on bases—Charlotte Hall, 7; Hyattsville, 5. Struck out—By Barber, 5; by Peffer, 4. First base on balls—Off Barber, 3; off Anderson, 7; off Peffer, 1. Hits—Off Anderson, 5 in 5 2-3 innings; off Peffer, 0 in 2 1-3 innings. Hit by pitched ball—By Peffer (J. Silva). Passed ball—Glasgow. Losing pitcher—Anderson.

Brand New TUXEDOS for Hire $2.50 per Night
HORN The Tailor
829 14th St. N.W.

V. P. I.'S LEAD IN LEAGUE MENACED

Meet Virginia Today and Md. in Twin Bill Tomorrow.

Special to The Washington Post.

CHARLOTTESVILLE, Va., April 23. Virginia Polytechnic Institute's leadership in the Tristate Intercollegiate Baseball League will be challenged here tomorrow by Virginia and again the next afternoon at College Park by the Maryland nine in a double-header.

Tech's veteran team, which won the league trophy last spring and tied with Alabama for the championship of the Southern Conference, is undefeated in four games played. The Gobblers have defeated North Carolina and W. and L. and have tied two other games.

Week-End Games to Change Standing.

Contests this week-end are likely to cause considerable turnover in league standings because four teams, Maryland, North Carolina State, Virginia Military Institute and Washington and Lee, all stand even in games won and lost.

Every league member is scheduled to be in action during the next two afternoons. In addition to Tech's trip against the Cavaliers and the Old Liners, the V. M. I. Cadets will travel in the other direction for games with the Tarheels and the Wolfpack. The Generals play Maryland tomorrow afternoon before meeting Navy, not a league member, on Saturday.

Virginia's Cavaliers, champions of the league during its first campaign, continue to let one big bad inning stand in their way. Gus Tebell hopes to have his charges over this handicap before Tech arrives tomorrow. Fletcher will probably pitch.

V. P. I. Mound Staff Thought Best.

Now that Mapp is back in shape to work on the mound, the V. P. I. nine probably has the best pitching staff in the Tristate organization, besides having a combination of fast fielding veterans.

Present league standings are as follows:

	Won.	Lost.	Tied.	Pct.
V. P. I.	2	0	2	1.000
North Carolina.	3	2	2	.600
Maryland	3	3	0	.500
Wash. and Lee.	3	3	0	.500
N. C. State	1	1	1	.500
V. M. I.	1	1	1	.500
Virginia	0	3	0	000

Episcopal Track Team Routs Washington-Lee

Episcopal High defeated Washington and Lee High, of Ballston, on the former's field, yesterday, by the wide margin of 97-16.

The high winds which prevailed throughout the meet greatly hampered the track events, but the javelin tossers, especially Brawley, the winner who set a new field mark, were benefited by the blow.

Summaries:

120 HIGH HURDLES—Won by R. Tufts (E.); second, Legg (W. L.); third, Hall (W. L.). Time, 0:20 4-5.

100-YARD DASH—Won by Teyton (E.); second DuPont (E.), Dabney (E.). Time, 0:11 2-5.

SHOT PUT—Won by Train (E); second, Mitchell (E.); third, Stocker (E.). Distance, 44 feet 3 inches.

HALF-MILE RUN—Won by Tarrish (E.); second, Williams (E.); third, Cary (E.). Time, 2:19 1-5.

220-YARD LOW HURDLES—Won by J. Tufts (E.); second, R. Tufts (E.); third, Legg (W. L.). Time, 0:31 2-5.

QUARTER-MILE RUN—Won by Thomas (E.); second, Stoneburner (W. L.); third, Dodson (E.). Time, 0:57 3-5.

220-YARD DASH—Won by Dupont (E.); second, Dabney (E.); third, Teyton (E.). Time, 0:26.

POLE VAULT—Won by McDonald (E.); second, Crouch (W. L.) and Davis (E.), tie. Height, 9 feet 6 inches.

DISCUS—Won by Stocker (E.); second, Mitchell (E.); third, Train (E.). Distance, 106 feet 5 inches.

HIGH JUMP—Won by Stoneburner (W. L.); second, Brown (E.); third, McDonald (E.). Height, 5 feet 4 inches.

JAVELIN—Won by Brawley (E.); second, Meen (E.); third, Crouch (W. L.). Distance, 164 feet 8 inches (new field record).

BROAD JUMP—Won by McDonald (E.); second, Shirley (E.); third, W. L. Mason (E.). Distance, 19 feet 5½ inches.

HALF-MILE RELAY—Won by No. 2 Team Episcopal (Dabney, Maury, Peyton, DuPont). Time, 1:38.

Giants Release Pruett, 2 Rookies to Newark

New York, April 23 (A.P.).—The New York Giants today announced the outright sale of Herb Pruett, left-handed pitcher, to the Newark Club of the International League. James Moore, rookie outfielder, and Harry Rosenberg, who was with the Giants last year, were sent to Newark on option.

Representative firms offer first-class apartments for rent in Post Classified Ads.

NOLAN MOTOR CO.
Sales Ford Service
NEVER CLOSED
1111 Eighteenth St. N.W.
Decatur 0216

Tune in Tonight—8 P. M.
Station WJSV
John Ruskin CIGAR
VARIETY PROGRAM
and hear
ANNOUNCEMENT regarding
KHALDAH
Egyptian Psychoanalyst
who may solve your problem and will give you a complete character analysis from your hand writing if you send 5 John Ruskin cigar bands to the John Ruskin Cigar Factory Newark, N. J.
John Ruskin
BEST AND BIGGEST CIGAR
WAS 8¢ NOW 5¢
SAME SIZE MORE HAVANA You'll Like Them!
Washington Tobacco Co., Distributors, Washington, D. C.

DIAMOND DUST FROM THE SANDLOTS

THE eyes of the sandlot world will be focused on the Alexandria High School diamond Saturday, when the Koontz Service Station Team, entrants in the senior section of The Post's Capital City League, face the Nation-Wide Grocers nine, starting at 3 p. m.

The latter team is entered in the Virginia section of the Capital City League. They are best remembered for the splendid showing made in the American Legion series two years ago when they copped the State title and almost reached the finals in the Eastern division of Legion play. Manager Ricker will have his full strength available for the clash Saturday, and is confident that his charges will make a strong showing against the Virginians.

The Springers Juniors Baseball Club, of Richmond, Va., would like to arrange games with strong teams in their class, to be played on a home-and-home basis. Manager Charles V. Bosher is handling the Springers' schedule. He may be addressed at 1310 North Twentieth street, Richmond, Va.

The Senator Midgets are anxious to schedule a Sunday game with some strong midget team. Teams interested may call Manager Nash at District 9159.

The Franc Jewelry Co. Seniors, which team will seek the honors of their section of the Capital City League, will hold a workout Saturday at 3 p. m. on diamond No. 4 of the Monument Grounds. Sunday the Jewelers oppose the Lionel nine at the same time on the West Ellipse. Manager Farrell requests the following players to report at both places promptly: Ready, Howard, Donaldson, Irving, Jarvis, Kinnahan, Ryan, Lynch, C. Albert, Rosenbaum brothers, Dixon, H. Albert, Trundle, Harrington and Smith.

Mickey McDonald has been assigned the task of stopping the Wonder Bread Midgets when that team plays the Columbia Midgets on the North Ellipse at 1 p. m. Sunday. Mickey shut the Breadmen out, 1-0, in a thirteen-inning game last year, and is confident of repeating his triumph in the regulation distance this time. All players are requested to be on hand at 12:30 p. m. The Wonders are contenders in the Capital City League and the Columbias are contemplating entering.

The Barr Jewelry Co. Midgets will clash with the Victory Post nine today on the East Ellipse diamond at 3:30 p. m. All Barr players are requested to call Columbia 8414. The team is in need of a capable first baseman. Any boys desiring a tryout should call the manager at Adams 7543-J.

Four teams from the leading department stores of this city have banded together and organized the Department Store League, with the opening scheduled for May 17. The stores represented are S. Kann Sons, Palais Royal, Lansburgh & Bros., and the Hecht Co.

Officials of the league are as follows: William F. Friel, president; H. G. Malone, secretary, and H. L. Darby, treasurer. The board of managers will be composed of the following men: J. Bogan, W. Ragan, P. B. Adams and H. G. Malone.

The Ross Jewelry Co. midgets will convene in special session tomorrow night at the home of Manager Lawrence, 156 Tennessee avenue northeast, at 8 o'clock. All players are requested to attend, as matters of vital importance to the club will be discussed.

All members of the Foxall A. C. are requested to report on the field at 1 p. m. Sunday for a short practice session before the game at 3 p. m. The Foxalls are particularly anxious to meet any other unlimited nine which is entered in the Capital City League. Teams interested should call Manager Joe Elliott at Cleveland 6064.

The Takoma Tigers, Capital City League champions, will practice today and tomorrow on the field at Silver Spring for their game Sunday with St. Mary's Celtics of Alexandria, in the Virginians' ballwick. The Tigers will be considerably strengthened by the addition of two catching prospects, Eddinger and Hogarth, a pair of classy receivers, who swing mean bludgeons. Last year the Takoma crew played the Celtics and finished on the short end of an 8-6 score, but this time the Marylanders are predicting a reversal of situation, and there is no doubt but that the game will be hotly contested.

The following members of the Wonder Boys Insect team are requested to report for practice on the Phoenix Field Saturday at noon: Koontz, Galeano, Boyle, Lacey, Wyche, Blackwell, Lovelace, Best, Appold, Perry, Eaton, Bell, Keoan, Stein, Poston, Maloney and Clark. The Wonders are polishing up their attack for Capital City League competition.

The Rambler A. C. will hold its final drill in preparation for Sunday's contest with the Bolling Field A. C., on diamond No. 2 of the Monument Grounds, Friday at 5:30 p. m. All players are requested to report promptly.

The Dixie Pigs, which team is a strong favorite to cop the Capital City League title, will oppose the Fort Washington nine on the Berwyn Field Sunday at 2:30 p. m. All of the barbecue players are requested to report on the grounds at 1:30 p. m.

The Columbia Heights A. C., entrants in the District section of the Capital City League, are without a game for Sunday and would like to book a strong opponent. Manager Edwards may be reached by addressing the sandlot editor of The Post.

G. W. TENNIS PLAYERS BEATEN

Smith Defeats Considine as Cavaliers Win, 8 to 1.

Special to The Washington Post.

CHARLOTTESVILLE, Va., April 23. Virginia's tennis team won from George Washington's racqueteers here this afternoon, eight matches to one. The Cavaliers captured five of the six singles matches, and all of the doubles. Stambly was the lone victor for the Colonials.

Alphonso Smith, captain of the Virginia team, won in straight sets from Considine, George Washington's ace.

Summaries:

SINGLES—Smith (Virginia) defeated Considine (George Washington), 6—1, 6—4; Delafield (Virginia) defeated Neale (George Washington), 6—4, 6—4; Newell (Virginia) defeated Gable (George Washington), 7—5, 6—0, 6—0; Burnett (Virginia) defeated Ogus (George Washington), 6—3, 6—4; Stambly (George Washington) defeated Martin (Virginia), 3—6, 6—3, 6—3; Dame (Virginia) defeated Goldsmith (George Washington), 2—6, 7—5, 6—3.

DOUBLES—Smith and Martin (Virginia) defeated Considine and Stambly (George Washington), 6—4, 3—6, 6—3; Newell and Delafield (Virginia) defeated Goldsmith and Neale (George Washington), 6—1, 6—1; Dame and Burnett (Virginia) defeated R. Sherfy and L. Sherfy (George Washington), 6—3, 6—5.

Rough Water Hinders Crews at Annapolis

Annapolis, Md., April 23.—Navy and Massachusetts Institute of Technology varsity, Jayvee and 150-pound crews waiting for their annual regatta here Saturday afternoon did little more than loaf again today. The most terrific wind storm of the spring season lashed the river but College Creek was navigable for the crews for short spurts.

The first race Saturday, that between the light weights will begin at 3 o'clock, weather permitting. The Jayvee and varsity brushes will follow at half hour intervals. The course will be patrolled under the charge of Charles S. Walsh, the plebe coach.

ACKNOWLEDGED!
America's Finest Motor Oil

35c per quart

THE GREATEST BALL IN GOLF'S NEW ERA
HOL-HI
FOR FURTHER FLIGHT • AIR LINE ACCURACY • PERFECT PUTTING

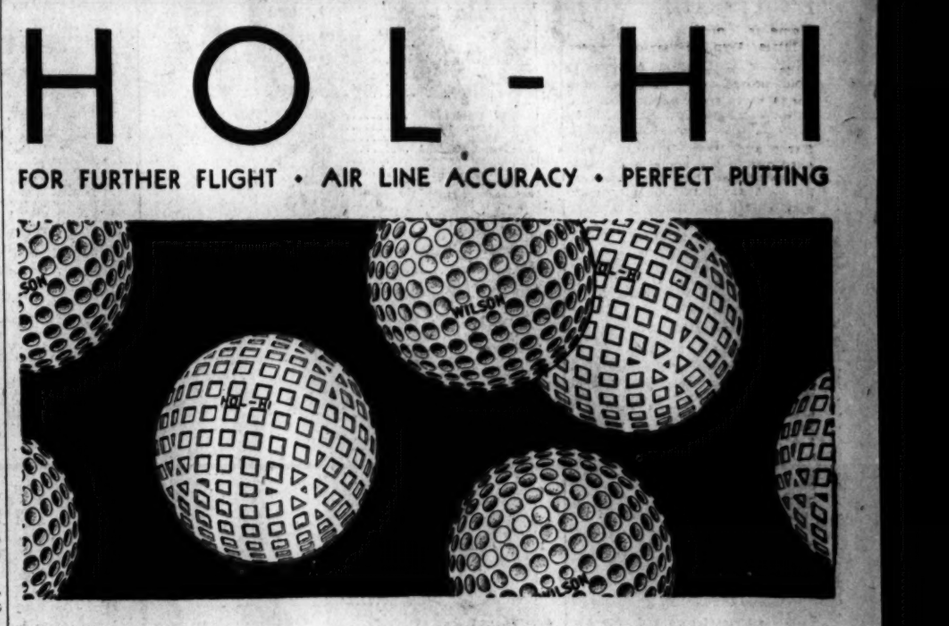

Don't be fooled by machine-made statistics. Paper claims won't help your game. What a golf ball will do in an experimental machine doesn't count in a match. ▾ ▾ ▾ HOL-HI has won its reputation for greatness on thousands of courses—in actual play. Its long-distance records have been measured from the heads of clubs swung by human hands. ▾ ▾ ▾ Wilson was first to concur with the U. S. G. A. on the new dimensions—first to perfect the new ball—first to endorse it with practical action. ▾ ▾ ▾ The new HOL-HI holds the lead as the greatest of all golf balls. Its tensely wound, triple-tested center, of guaranteed uniform low compression, insures tremendous distance, ease of control, and impressive accuracy around and on the greens. ▾ ▾ ▾ Test it yourself—against any ball made. That's the way to tell. ▾ ▾ ▾ Price 75c each—$9.00 a dozen.

Wilson
GOLF EQUIPMENT
WILSON-WESTERN SPORTING GOODS COMPANY
CHICAGO NEW YORK BOSTON LOS ANGELES SAN FRANCISCO

TWO-UP—second only to Hol-Hi . . . the most golf ball you ever bought for 50c.

STOCK PRICES CLOSE WITH SLIGHT GAINS

Market Rallies, Despite Much Liquidation; Volume Jumps to 3,800,000 Shares.

New York, April 23 (A.P.).—The stock market managed to sell itself a rally today, but not until a good bit of liquidation had been absorbed. It was the most active session since February and one of the most erratic. Volume jumped to 3,800,000 shares.

Closing prices showed a majority of small net gains among leading stocks, the advance in the 90-issue composite, which early in the afternoon had been at a new 1931 low, amounting to half a point. There were two rallies, one in the first hour, the second in the last. Between those intervals the market was decidedly weak, with virtually every important tsock making a new minimum for the decline, for the year, or for several years.

The early advance pulled prices up a point or two and the ensuing decline sent them 1 to 5 under the Wednesday close. New York Central, U. S. Steel, Fox Film, American Telephone, Southern Pacific, General Motors and Baltimore & Ohio dipped sharply, and the market seemed at last to be approaching the selling climax which brokerage house statisticians had been looking for. At times the ticker got three or four minutes in arrears.

Just as sellers were pausing for breath General Motors Corporation made public its first-quarter earnings statement, showing 61 cents a share against 57 cents in the three months of 1930, and this comparatively good return appeared to have some influence on the covering that went forward in the last hour. Final prices, however, were under the highs of the morning advance.

U. S. Steel, which touched 129 in the forenoon, dropped to 124⅞ and closed at 127¼, up ¾. General Motors, which had been down to 38¾, finished unchanged. American Telephone virtually recovered a 4-point break. American Can, Bethlehem, General Electric, Du Pont, New York Central, North American, Eastman Kodak and Allied Chemical were up 1 to .35.

Rails are Resistant.

With the exceptions mentioned, railroad shares were rather noticeably resistant. March earnings to date have made much pleasanter reading than for many months, which is a point for the shorts to consider, for some roads are reporting small gains in comparison with a year ago. Lehigh Valley and Lackawanna, as well as Chesapeake & Ohio, are in this group, although all three are coal carriers and their position may have been helped by increased movements by that commodity as a result of price reductions.

It was rumored early in the day that the New York Federal Reserve Bank was to reduce its rediscount rate, but the directors took no action. Stock traders are not particularly interested, for cheap money is unable to cure speculative blues. A lowering of rates might, however, have an effect on longer term funds in the interior and also would be theoretically helpful to bonds.

The investment market was worried by the performance of shares. Second grade rails led the decline. Gains also felt the effect of Wall street selling. Wheat lost ¼ to 1⅜ net, while corn futures closed about a cent lower. Cotton gave up an early advance but closed steady, almost unchanged.

Strength of Sterling Cables, reflecting the recent cut in bankers' bills here, spread to other sections of the foreign exchange list, where rates were generally firm. The French franc improved nominally.

CHICAGO GRAIN.

Chicago, April 23 (A.P.).—Many grain traders took their cue from the stock market today and all cereals went lower, with corn and oats hitting new bottom-price records. Selling pressure enlarged in the late dealings, and the close was at virtually the day's lowest level. Overseas demand for North American wheat was meager, total purchases being estimated at barely 400,000 bushels.

Wheat closed heavy, ½ cent to 1⅜ cents lower, corn ⅝ to 1¼ down, oats ¼ to ⅝ off, and provisions at 5 to 45 cents setback.

Aside from the bearish effects of unsteadiness of securities, wheat gave indications of good rallying power, and at one stage scored net gains. The combination of weak stock market and of Liverpool wheat quotations lower than expected, however, proved too much of a burden to be withstood. Neither a drop in the volume of wheat shipments from the Black Sea and from Argentina nor reports that frost damage had shown itself in strips and patches of some of the tallest jointed fields of winter wheat between Liberal, Kans., and Dodge City could act as a counterbalance.

Renewal of dry weather complaints from sections of spring-crop territory, both American and Canadian, served at times to check wheat selling. Canadian reports said that as a rule the conditions of the seed bed was unsatisfactory.

In the American Northwest the gist of a majority of advices was that frequent rains would be essential, although seeding had made excellent progress and would be finished earlier than usual. Old May wheat touched 81½ cents, within half a cent of the pegged price that has been sustained by Government-sponsored operations.

Stop-loss selling of corn and oats was in evidence, especially by holders of May contracts. The near approach of May settlements rendered holders sensitive to lack of demand, with purchasers few except previous sellers collecting a profit.

Provisions went lower with hogs and cereals.

Closing indemnities: Wheat—May, 82½ (offers); July, 61¾@61⅝, 63½, 63⅝; September, 61⅛, 63⅛; December, 64⅜, 66⅞. Corn—May, 57¾@57⅞, 59@59⅛; July, 60@61⅛, 61⅜; September, 59⅜, 60½; December, 52½@52⅝, 53⅜.

Cash grain:

WHEAT—No. 1 red, 82; No. 1 hard, 82¼@82½; No. 2 Northern spring, 81@; No. 1 mixed, 82@82¼.

CORN—No. 1 mixed, 59¼; No. 1 yellow, 59½; No. 1 yellow (old), 60¾@61; No. 2 white, 60@60¼.

OATS—No. 1 white, 31; No. 2 white, 30½@30¾.

RYE—No. 1, 45½.

BARLEY—40@67.

TIMOTHY SEED—8.25@8.75.

CLOVER SEED—11.50@19.25.

GRAIN AND PROVISIONS FUTURES.

	High.	Low.	Close.
May (old)	81¾	81½	81⅝
May (new)	82⅝	82¼	82⅜
July	63⅜	62¾	62⅞
September	63¼	62⅛	62¼
December	66⅞	65½	65¼
Corn—			
May (old)	59¼	58⅝	59⅛
May (new)	59⅞	59⅛	59¼
July	61⅜	60⅛	60⅞
September	61⅛	59⅞	60
December	53¾	53	53¼
Oats—			
May (old)	29¾	28⅝	29⅛
May (new)	30	29	29¼
July	30¼	29⅝	29⅜
September	30⅛	29⅞	29⅞
December	32⅜	31¾	32⅛
Rye—			
May (old)	36⅜	35¾	35¾
May (new)	36¼	36	36
July	38⅞	38¼	38¼
September	40¾	42½	42½
Lard—			
May	8.37	8.32	8.32
July	8.52	8.47	8.50
September	8.67	8.65	8.65
Bellies—			
May	9.69	9.40	9.40
July	9.80	9.67	9.70

BANK AND TRUST STOCKS.

New York, April 23 (A.P.).—Over-the-counter market.

BANKS.	Bid.	Asked.
America	51	54
Bank of U S	1½	3½
Chase National	86½	89½
Chatham & Phenix	65½	68½
Commercial	285	300
First National	3630	3830
Manhattan	79	82
National City	85¾	88¾
Public	53	56
TRUST COMPANIES.		
Bankers	99¾	102¾
Brooklyn Trust	430	445
Central Hanover	232	237
Chelsea Bank & Tr	4¼	6¼
Chemical Bank & Tr	41⅜	43⅜
Continental	19¼	22¼
Corn Exchange, ex-div	107	111
Empire	55⅛	58¼
Guaranty	468	473
Irving	33⅜	35⅜
Manufacturers	43⅛	45⅛
New York Trust	154	159

NEW YORK STOCK EXCHANGE TRANSACTIONS OF YESTERDAY

Sales in hundreds.		High	Low	Last	Chg.	Bid
	A					
9	Abitibi P & P	6⅜	5½	5⅜	—1⅛	5¼
1	Abitibi P & P pf (6)	23½	23½	23½		22¼
1	Abraham & Str	31½	31½	31½		31¼
159	Adams Exp (1.60)	16⅝	15⅝	16	—1⅛	15⅞
20	Ad Exp pf (5) AS (z)	89¼	89¼	89¼	— ⅜	89¼
2	Adams Millis (2)	26½	26	26	— ⅜	26
1	Ahumada L	⅜	⅜	⅜		⅜
121	Air Reduc (3)	86	82½	85	+1¼	84½
7	Air way E Ap	5¼	5	5⅛	+ ⅛	5⅛
433	Alaska Jun (.40)	14⅝	13½	14½	+ ⅝	14⅝
1	A P W Pap	6⅞	6¾	6⅞	+ ⅛	6⅝
123	Alleghany	7⅞	7⅛	7⅞	+ ⅛	7⅛
3	Alleg pf $30 ww (5½)	34¼	34⅛	34¼	+ ⅛	34
3	Allegh pf $40 ww (5½)	34	34	34	— ⅛	34
97	Al Chem & Dye (6)	134	130¾	133⅜	+2¼	132¾
37	Allis Ch Mfg (2)	30⅝	30	30½		30½
4	Alpha P Cem (1)	13	12½	12½	—1⅛	12½
2	Amal Leather	1¼	1¼	1¼		1¼
3	Amerada (2)	17⅞	17⅜	17⅞		17½
1	Am Agri Chem	2	2	2		1⅞
19	Am Ag Chem of Del	16⅜	15¼	15¼	—1⅛	15¼
5	Am Bank Note (2)	53	51½	53	+ ⅜	51
10	Am Bank N pf (3) AS (z)	65	65	65	+ ⅜	64¼
2	Am Beet Sug	3¾	3½	3½	— ⅛	3¼
20	Am Beet S pf AS (z)	11¾	11⅝	11⅝	—1⅛	10½
9	Am Brake Shoe (2.40)	30¼	29⅜	29⅜	— ⅛	30½
4	Am Brown B El	7⅝	7½	7½	— ⅛	7½
30	Am Brown B pf (7) AS (z)	45⅞	45⅛	45⅛	—1¾	45⅝
548	Am Can (4)	116⅞	114⅝	116½	+1¼	116⅜
12	Am Car & Fdy (3)	23⅞	21	21	—3⅛	20½
1	Am Chain (2)	21⅝	21⅝	21⅝	—1⅛	21¼
4	Am Chicle (3b)	46⅛	45	45	— ⅛	45
5	Am Colortype (1.40)	14½	13⅞	14½	+ ⅜	14¼
5	Am Coml Al	7	6⅞	7		7
1	Am Encaus Til (1)	11⅝	11⅝	11⅝	— ⅛	12
2	Amer Europ	25½	25½	25½	— ⅛	24⅛
506	Am & For Pow	35	32⅝	34⅞	+ ⅛	34
1	Am & F P $6 pf (6)	83⅝	83½	83½	— ⅛	83½
1	Am & F P 2d pf	58½	57⅞	58	— ⅛	59
1	Am Hawaii S S	6⅛	6	6		5¾
1	Am Hi & L pf	22½	22⅛	22⅛	—1½	20½
10	Am Home Prod (4.20)	59⅛	58⅜	58⅜	— ⅛	58⅜
11	Am Ice (3)	26⅞	26	26	—1	25½
87	Am Internat	17¼	15¾	16	— ⅛	15¾
14	Am Loco (2)	19⅜	19	19	—1	19
1	Am Loco pf (7)	74	74	74	—2	74
21	Am Mach & F (1.40)	35½	34	34	— ⅛	34⅜
3	Am Mach & Met	4⅝	4¼	4¼	— ⅛	4
2	Am Metal	17	16⅜	16⅜	— ⅛	16½
570	Am Nat Gas pf AS (z)	11	10⅛	10⅝	— ⅛	10⅛
70	Am News (3½b) AS (z)	51	50	50	—2	50
94	Am Pow & Lt (1a)	44¼	41½	42½	—1⅜	42⅝
3	Am Pow & Lt 6% pf (6)	100½	100⅛	100½	+ ⅛	100
3	Am P & Lt pf A stp (5)	83½	83⅛	83½	+ ⅛	82
65	Am Rad St San (1)	16	15⅛	15½		15⅛
29	Am Roll Mill	29	27⅝	28¼	— ⅛	28
4	Am Safety Raz (5)	50¼	50⅛	50⅛	— ⅛	50¼
1	Am Seating	7⅛	7⅛	7⅛	— ⅛	7
60	Am Shipbuild (5) AS (z)	35¼	35¼	35¼	—1⅛	36
26	Am Smelt & R (4)	42⅝	41⅝	42½	+ ½	42
1	Am Smelt 2d pf (6)	99½	99½	99½	+ ½	99
1	Am Snuff (3)	40⅝	40⅝	40⅝	+ ⅜	40
7	Am Solv & Ch	2¼	2	2	— ¼	2
10	Am Solv & C pf	5	4⅝	5		4¼
7	Am Steel Fdrs (3)	19⅞	19	19⅛	— ⅛	18⅞
100	Am Steel F pf (7) AS (z)	110	110	110	—1	110
1	Am Stores (2)	43½	43½	43½	— ¼	43⅛
9	Am Sugar Ref (5)	50⅞	49½	49⅝	—1½	49
1	Am Sugar pf (7)	104	104	104	—1	103
5	Am Sumat Tob	9½	9⅛	9½		9⅜
458	Am Tel & Tel (9)	186¼	180½	184½	— ⅛	184
10	Am Tob (6b)	124⅝	123	123¼	—3½	123½
127	Am Tob B (6b)	129⅞	125⅜	127¼	— ¼	127¼
50	Am Wat Wks (3)	59¼	56⅞	57⅝	+ ⅛	58
2	Am Wat Wks cts (3)	56¼	56	56	—3¼	54¼
1	Am Woolen	8¼	8⅛	8⅛	— ⅛	8⅛
28	Am Wool pf	31½	29⅞	29⅞	—1⅛	29½
6	Am Zinc L & S	5¼	5	5		4¾
152	Anaconda (1½)	30⅜	29⅝	30⅛	+ ½	30
3	Anacon W & C (1)	24½	24	24	— ⅛	23¾
2	Anchor Cap (2.40)	26	26	26		26
2	Archer-Dan M	11⅛	11⅛	11⅛	— ⅜	11⅛
180	Arch-Dan M pf (7) AS (z)	102	101⅞	101⅞	— ¼	99¾
3	Armour Del pf (7)	44	43	43		42
23	Arm of Ill A	2¼	2⅛	2⅛	— ⅛	2⅛
31	Arm of Ill B	1½	1¼	1¼	— ⅛	1¼
1	Arm of Ill pf	17⅞	17⅞	17⅞	— ⅛	17⅝
3	Arnold Const	6½	6¼	6¼		6¼
41	Assd App Ind (2a)	8⅜	7⅝	7⅝	— ⅜	7¾
7	Assd Dry Gds (2½)	22½	22	22¼	— ¼	22
1	As Dry G 1st pf (6)	96¼	96¼	96¼	— ½	96
64	Atch T & S F (10)	169	164¼	166		165⅛
18	Atl Cst Line (10b)	90	88	89		89
9	Atl & W I	23½	22⅞	23¼		23
69	Atlantic Ref (1)	16½	15⅛	15⅛		15½
9	Atlas Stores (1a)	10⅛	9⅞	9⅞		9⅜
239	Auburn Auto (4a)	209	187	209	+16½	206
2	Aust Nich	1⅜	1⅜	1⅜		1¼
10	Autosales pf AS (z)	3	3	3		2
22	Aviation Corp	4¼	4	4	— ⅛	4
	B					
79	Baldwin Loc (1¾)	18½	16	17	—1½	17
280	Bald Loc pf (7) AS (z)	95	95	95		95
184	Balt & Ohio (5)	63½	59	60	—3¼	60
3	Bang & Ar (3½)	56	55	55	—1	55
10	Barker Bros AS (z)	5⅝	5¾	5¾	— ⅛	5⅝
39	Barnsdall A (1)	9½	9	9½	— ⅛	9⅛
220	Bayuk Cigar (3) AS (z)	23½	23½	23½	— ½	22½
10	Bayuk 1st pf (7) AS (z)	87½	87½	87½		87½
46	Beatrice Cr (4)	72	70	70		69½
1	Beatrice C pf (7)	110¼	110¼	110¼	+ ¼	110¼
3	Beech-Nut P (3)	56½	56½	56½	+2¼	56
1	Belding Hem	2⅞	2⅞	2⅞		2¾
2	Belg N Ry ptc pf (5.51f)	79⅜	79⅜	79⅜	+ ⅛	79⅜
77	Bendix Aviat (1)	18⅞	17½	18⅛	— ⅛	18
28	Best & Co (2)	39⅛	37⅞	38⅝	— ⅛	38
605	Bethlehem St (6)	48⅝	45⅝	48	+1½	47⅞
1	Beth St 7% pf (7)	114	114	114		113
3	Blaw Knox (1½)	23¼	22½	23¼	+ ¼	22¼
31	Bohn Alum (1½)	35½	33¼	35	+1½	34¾
1	Booth F 1st pf	10¼	10¼	10¼	—7	5
74	Borden (3)	69⅞	68½	69	— ⅜	68⅝
91	Borg-Warner (1)	22½	20½	21½	— ¼	21¼
181	Briggs Mfg (1¾b)	16⅜	15⅝	16⅛	— ⅛	16⅛
5	Briggs & Strat (2)	20⅝	20	20⅛	— ⅛	20⅛
98	Bklyn-Man Tr (4)	62¼	59⅞	61⅜	— ¼	61⅜
8	Bklyn & Qu Tr	8⅞	8½	8½	— ¼	8
2	Bklyn & Q T pf (5)	56½	56½	56½		56
17	Bklyn Un Gas (5)	109¼	107	107	—1⅛	107
1	Brunswick Bal	8⅝	8⅝	8⅝	+ ⅛	8½
1	Bucyrus-Erie (1)	15	15	15		15
4	Bucy-E cvt pf (2½)	27½	27½	27½		26½
3	Budd Mfg	4⅝	4¼	4¼		4⅛
11	Budd Wheel (1)	8⅝	8¼	8⅝	— ½	8
11	Bullard Co	12	11⅝	12	— ⅛	11½
4	Bulova Watch (1½)	11	10⅝	10⅝	— ¼	10½
10	Burns Bros pf AS (z)	37	37	37		37
5	Burr Ad Mach (1½b)	24⅝	24½	24½		24
12	Bush Term (2½)	18	17	17¼	—1¾	17⅛
230	Bush T 7% deb (7) AS (z)	80	70	80	—5	80
200	Bush Ter Bl pf (7) AS (z)	108⅜	104½	108⅜	—3¼	102
3	Butte Cop & Z	1⅜	1⅜	1⅜	— ⅛	1½
2	Butte & Sup M	1	⅞	⅞	— ⅛	⅞
7	Butterick	14¾	14⅛	14½	+ ⅛	14½
118	Byers Co	41½	38⅝	40½	+1⅛	40⅛
	C					
14	Calif Pack (2)	32¾	31¼	32¼	+ ¼	32
10	Calif Pet AS	25	25	25	+4	20
4	Callahan Z Ld	⅝	⅝	⅝		⅝
2	Calumet & Ariz	38¼	38¼	38¼	— ⅛	38½
8	Calumet & Hec	8⅛	8	8	— ⅛	8
1	Campbell Wy (1)	12¼	12¼	12¼	+ ⅛	12¼
10	Canada D G Ale (3)	36	35¼	35¼	— ⅛	35¼
10	Canada Sou Ry (3) AS (z)	60	60	60	— ¼	57¼
151	Canad Pac (2½)	35⅞	34⅝	35¾	+ ⅛	35½
2	Cannon Mills (1.60)	21¼	21	21	— ¼	21
2	Cap Admin A	14½	14½	14½	— ⅛	14⅜
632	Case (J I) (6)	86⅛	79⅞	83⅞	— ⅛	83⅞
151	Caterpil Tr (4b)	31⅛	28⅝	30⅛	—1⅜	30
3	Celanese	11½	11⅛	11⅛	— ½	11½
1	Celotex Co	7	7	7	—2	6
1	Celotex ctfs	6½	6½	6½		6¼
1	Central Ag (1½)	21⅝	21⅝	21⅝	— ⅛	21¼
1	Cent R R N J (10b)	195	195	195	—6½	187¾
11	Cerro de Pas (1½)	21	20	20	— ½	19½
8	Certain-teed	4¼	4	4	— ¼	4
1	Cert-teed 7% pf	20	20	20	—4½	13¼
2	Checker Cab	10	9½	10		10
41	Ches & Ohio (2½)	39⅜	38¼	38¾	+ ⅜	38¾
22	Ches Corp (3)	41½	41	41½	+ ⅛	41⅛
2	Chic & Alt pf	1	⅞	⅞	— ⅛	⅞
2	Chic Gt West	5¾	5⅝	5⅝	— ⅛	5⅝
7	Chic Gt W pf (1½h)	21½	21	21		21¼
18	Chi, M, St P & P	5¼	5	5	— ¼	5⅛
10	Chi, M, St P & P pf	8⅝	8⅝	8½		8½
40	Chic & N W (4)	33¼	30⅝	31	—2¼	31
24	Chic Pneu T	10⅛	9⅝	9⅝		9⅜
41	Chi, Rk Is & P (5)	49	46½	47½	—1¼	47
1	C, R I & P 6% pf (6)	85	85	85		85
1	C, R I & P 7% pf (7)	91½	91½	91½	+ ½	90
60	Chic Yel Cab (3) AS (z)	21	20⅝	21	—1	20⅝
3	Chick Cot Oil	11	10⅝	10⅝	— ⅜	10½
3	Childs Co (2.40)	24¼	24⅛	24⅛	— ⅛	24⅛
340	Chrysler (1)	19½	18⅝	19	+ ⅛	19
4	City Ice & F (3.60)	34¼	32½	34¼	+ ⅜	32
12	City Stores	3½	3	3½	+ ⅛	3
1	Clark Equip (2)	18	18	18		17
24	Coca Cola (7¼b)	148½	147	147½	+ ¾	147½
14	Coll & Aik	12⅜	12	12⅛	— ¼	12
1	Coll & Aik pf (7)	74⅛	74⅛	74⅛	+ ⅜	74
1	Col Beacon	8½	8½	8½	— ¼	8½
12	Col Fuel & Ir (1)	17	16⅜	17	+ ¼	16¾
484	Columb G & E (2)	33	31⅝	32⅛	+ ⅛	32
3	Col G & E pf AA (6)	105¼	105	105	— ¼	104½
201	Columb Graph (¾f)	10⅝	9½	9⅞		9⅞
49	Colum Carb (5)	80	75¼	77½	+1¼	76
5	Coml Credit (2)	17	17	17		16¾
5	Com Cred A (3)	33½	32½	32½	—1½	32½
20	C Cr 6½% pf ww(6½)AS(z)	84½	84	84	—1	84
40	Com Cr 7% pf (1¾) AS (z)	22½	22½	22½		22
20	Com Cr pf B (2) AS (z)	22½	22½	22½		22½
1	Com Invest Tr (2)	26¼	26¼	26¼	— ⅛	26
1	Coml Solv (1)	15	14¾	14¾	+ ⅛	14¾
555	Comwlth So (.60)	8⅜	8⅛	8⅜	— ⅛	8¼
14	Comwlth So pf (6)	98	95½	95½	—2	94½
126	Congoleum Na	10	9½	10		9⅞
2	Congress Cigar (4)	23¼	23¼	23¼	— ¼	23⅛
5	Consol Cigar (5)	34	33¼	34		34
15	Cons Film	7	6	6¼	—1⅜	6⅛
10	Cons Film pf (2)	14¾	14⅜	14⅝	— ⅛	14½
512	Consol Gas (4)	94⅜	91½	93		92¾
4	Consol Gas pf (5)	104⅜	104¼	104¼	+ ½	104½
10	Cons Laundries (1)	14½	14	14	— ⅛	14
15	Consol Text	⅞	¾	⅞	+ ⅛	¾
2	Container A	5¼	5½	5½		5
4	Cont Baking A	15⅝	15¼	15⅝	+ ⅛	15¼
81	Cont Bak B	2	2	2		2
3	Cont Baking pf (8)	57	56	57		55
53	Contl Can (2½)	57⅞	55⅞	57¼	+ ⅛	56⅞
11	Cont Diam Fib (1)	12⅛	11⅝	11⅝	— ⅛	11⅞
38	Contl Ins (2.40)	42	40⅝	41⅝	— ⅛	41
20	Contl Motor	3	3	3	— ⅛	3
143	Cont Oil Del	7⅞	7⅝	7⅞		7½
42	Contl Shares	5½	5⅛	5⅛	— ¼	5¼
57	Corn Prod (3)	70⅝	68¼	70	+ ⅛	69½
10	Corn Prod pf (7) AS (z)	151½	151½	151½		151¼
12	Coty	10⅛	10¼	10⅝		10½
4	Cream of Wh (2)	29⅞	28⅝	28⅝	— ¾	28¾
5	Crown Cork (2.40)	32	31⅝	31⅝	— ⅛	31½
3	Crown Zeller	3⅝	3½	3½	— ⅛	3½
12	Crucible Stl	47⅞	46¼	46½	— ⅛	46
1	Cuba Co	4⅛	4⅛	4⅛	— ⅛	4
100	Cuba R R pf (6) AS (z)	35⅝	35⅝	35⅝	—5⅝	22
1	Cuban Am Sug	3¼	3¼	3¼		3½
40	Cuban Am S pf AS (z)	32	32	32	+2	26
9	Cuban Cane Prod	1¼	1⅛	1⅛	— ⅛	
2	Cudahy Pack (4)	43⅝	43	43	—1	42
3	Curtis Pub (6)	89	88½	89		88
56	Curtiss Wright	3⅝	3⅛	3⅛		3½
7	Curtiss Wr A	5⅛	5	5	— ⅛	5
2	Cutler Ham	26	25¼	25¼	—1¼	25
	D					
8	Davison Chem	14¾	14½	14½		14¼
4	Deere & Co pf (1.40)	20⅝	20½	20½	— ¼	20½
3	Del & Hud (9)	133	132	132		131
18	Del Lack & W (4)	68¼	68	68	— ⅛	68
1	Den R G & W pf	28	28	28	—1	27⅞
1	Devoe & Ray A (1.20)	16½	16½	16½	+ ½	16½
10	Devoe & R pf (7) AS (z)	102½	102½	102½	—1	102½
39	Diamond Mat	19	17⅝	19	+1	19⅛
2	Diam Mat pf (1½)	25¾	25¾	25¾		25⅝
11	Dome Mines (1)	10⅞	10⅝	10⅝	— ⅛	10⅝
8	Dominion St (1.20)	21½	20⅝	20⅝	— ⅛	20
56	Drug Inc (4)	73½	71½	72¼	+ ⅛	72¼
1	Dunhill Int	6	6	6	— ⅛	5½
413	Du Pont de Nem (4)	87¼	83	85½	+ ⅜	85
	E					
4	Eastern Roll	9	8¾	8¾	— ⅛	8
89	Eastman Kod (8b)	157	152½	155⅜	+2	154½
73	Eaton Ax & S (1.60)	14⅝	13¼	13¼	— ⅛	13½
1	Eitingon Sch	8½	8½	8½	— ⅛	8¼
154	Elec Auto L (6)	51¼	47½	50¼	+1⅛	50
2	Elec Boat	2¾	2⅝	2⅝	— ⅛	2¾
490	El Pow & Lgt (1)	46½	44¼	46⅜	+1⅜	46
4	El P & L 6% pf (6)	95¼	95	95	— ⅛	95
7	El P & L pf (7)	107⅛	105¼	105¼	—1⅞	105
4	Elec Stor B (5)	55	54	55	— ⅛	54½
10	Elk Horn C pf AS (z)	1⅛	1⅛	1⅛		1⅛
2	Emerson Br A	1¼	1⅛	1⅛	— ⅛	1
1	Endicott John (5)	32¼	32¼	32¼		32
4	Eng Pub Ser (2.40)	41	41	41	+1	40
1	Eng P S 5½% pf (5½)	90	90	90		88½
1	Eng P S $6 pf (6)	96	96	96		95¾
2	Equit Office Bldg (2½)	29	29	29	— ¼	29
14	Erie R R	25	24¼	24½		24½
3	Erie 1st pf (4)	31¼	30⅛	30⅛	—1⅛	30
3	Erie 2d pf (4)	30	29⅛	29⅛	— ⅛	29
8	Eureka Vac Cl	7⅛	7⅛	7⅛	+ ⅛	7
3	Evans Prod	5	5	5	— ⅛	5
30	Exch Buff (1½) AS (z)	18⅛	18⅛	18⅛		18⅛
	F					
9	Fairbanks Mor (1.60)	19	17¾	19	— ⅛	19
10	Fed Lt & T pf (6) AS (z)	88⅛	88⅛	88⅛	—1⅛	88
7	Fed Water S (2.40)	24⅜	24	24		23¾
32	Fidelity Phenix Fire In(2.60)	46	43½	44½	—2	43½
9	Firestone T & R pf (6)	59⅛	59	59		58
10	First Nat Stores (2½)	52	50	50	—1¼	50
7	Fisk Rubber	⅝	⅝	⅝		⅝
170	Fisk Rubber 1st pf AS (z)	2	2	2	— ⅛	2
20	Fisk Rubber 1st pf cvt AS(z)	2⅝	2⅝	2⅝		2⅝
3	Follansbee	10	9½	10	+ ⅛	9¼
1	Food Machinery (1½)	29	29	29		29
49	Foster Wheel (2)	45⅛	42⅝	43½		43¾
5	Foundation	9⅛	7⅞	7⅞	—1¼	7¾
21	Fourth Nat Inv	27½	26⅞	26⅞	— ⅛	27½
618	Fox Film A (4)	22	17⅝	18⅛	—3⅛	18¾
74	Freeport Tex (3)	31⅛	30	31	+ ¼	30½
	G					
100	Gamewell (5) AS (z)	50	50	50	— ¼	49
23	Gen Am Invest	6⅛	5½	5½	— ¼	5⅜
3	Gen Am Invest pf (6)	82½	82½	82½	—3	82½
18	Gen Am Tank (4)	63	61⅛	63	+1	62¾
46	Gen Asphalt (3)	22⅛	21⅛	22½	+ ⅛	21½
13	Gen Baking (2)	21⅞	21⅝	21⅝	+ ⅛	21⅝
1	Gen Bronze	6½	6½	6½	+ ⅛	6⅛
1	Gen Cable A	16	16	16		14
220	Gen Cable pf AS (z)	39	38½	39	+ ⅛	38
2	Gen Cigar (4)	39⅜	39⅛	39⅜	— ⅛	39⅜
675	Gen Elec (1.60)	43½	41⅝	43¼	+1⅛	43⅛
16	Gen Elec spl (.60)	11⅝	11⅝	11⅝		11⅝
210	Gen Foods (3)	53	50½	52¼	— ⅛	52
41	Gen G & El A (.30k)	5⅞	5⅛	5⅛	— ⅛	5⅛
7	Gen G & El cv pf (6)	68	65½	67⅝	+1⅛	67½
15	Gen Mills (3)	43⅜	43	43⅜	—1⅛	41
2119	Gen Mot (3)	41	38⅜	39⅞		38⅞
10	Gen Mot pf (5)	101½	101	101	— ⅛	100⅝
5	Gen Out Adv	8⅛	8	8⅛	— ⅛	8
20	Gen Print Ink (2½) AS (z)	20	20	20		20
3	Gen Pub Serv (6%j)	15	15	15		14⅞
19	Gen Rail Sig (5)	63¾	61	62½	—1¼	62½
26	Gen Real & Ut	6	5⅞	5⅞	— ⅛	5⅞
2	Gen Real & U pf (6k)	64	63	63		63
15	Gen Refract (4)	41⅞	39	41¼	—1⅜	41¼
429	Gen Thea Eq	7⅛	4⅞	5	—2	5⅛
319	Gillette Safety Raz	30⅛	28⅝	30	+ ⅛	30
3	Gimbel Bros	5½	5¼	5¼	— ⅛	5¼
8	Glidden Co	9⅞	9¼	9⅞	— ⅛	9¼
19	Gobel Adolph	7¼	6⅞	6⅞	— ⅛	6⅞
190	Gold Dust (2½)	37⅝	35⅝	36½	— ⅛	36¼
29	Goodrich	11⅛	10	10¼	—1⅛	10¼
49	Goodyear Tire (3)	40⅝	39	40½	— ⅛	39½
2	Goodyear Tire 1st pf (7)	82⅝	82	82	— ⅛	80
9	Goth Silk Hos	11⅝	11⅛	11½	+ ⅛	11¼
20	Goth Silk Hos pf (7) AS (z)	70	70	70		70
27	Graham Paige	4⅝	4½	4⅝	+ ⅛	4⅝
6	Granby Con M (2)	16	15	15	— ¾	15½
27	Grand Sil St (1)	18⅝	18	18½	+ ⅛	18½
13	Grand Union	14⅝	14	14¼	— ⅛	14⅛
1	Grand Union pf (3)	40¼	40¼	40¼	— ¾	39½
6	Granite C St (3)	23½	23	23	—1	22
10	Grant (W T) (1)	36¼	35⅝	36	— ⅞	36
11	Gt Nor Ry pf (5)	58½	57	57	—1½	57
10	Gt Nor Ir Ore ctf (2)	22	21½	21½	— ½	21½
15	Great West Sugar	10¼	10¼	10¼		10¼
51	Grigsby Grunow	4⅛	3⅞	3⅞	— ⅛	3⅛
12	Gulf St Steel	18½	18	18	— ¾	17½
	H					
22	Hahn Dept St	7½	7	7	— ⅝	7
2	Hall Print (2)	16	15⅝	15⅝	— ⅛	15½
10	Hamilton Watch (1.80AS(z)	36½	36½	36½		36½
100	Hanna pf (7) AS (z)	90	90	90		90
5	Harb Walker (2)	32	31½	32		32
2	Hartman B	3⅝	3½	3⅝	+ ⅛	3⅝
20	Hawaii Pine (2) AS (z)	29	29	29	+1	30
4	Hayes Body	4¼	4	4	— ¼	4
2	Hercules Pow (3)	46⅝	46	46⅝	—2⅛	46
26	Hershey Choc (5)	95½	94	94¾	— ¾	94
7	Hershey cvt pf (4)	101	100	100½	—1	100¼
1	Holland F (2½)	30¼	30¼	30¼	— ⅜	30
8	Hollander	15½	15	15¾	+ ¼	15¼
1	Homestake M (7b)	92	92	92	—1	91
6	Houd-Her B	5¾	5⅝	5⅝	— ¼	5⅝
53	Houston Oil	46	42	44½	+1	44
38	Houston Oil new	10¼	9⅝	10	+ ⅛	9⅞
17	Howe Sound (3)	21	20½	20½	— ¾	20¼
1	Hudson & Man (3½)	37¼	37¼	37¼	+ ¼	37¾
1	Hudson & M pf (5)	71¾	71¾	71¾	+ ¾	72
65	Hudson Mot (1)	17⅜	16⅝	17	+ ⅛	16½
44	Hupp Motor	8⅜	7⅝	8¼	+ ½	7⅞
	I					
23	Illinois Cent (7)	61	57¼	59¾	+2⅛	58
12	Int Motorcy	3	3	3		3
4	Indian Refin	2½	2⅜	2⅜	+ ⅛	2¼
51	Indust Ray (4)	35¼	31⅞	33⅞	+ ⅛	33½
11	Inger Rand (4)	132½	126	130¾	+5⅛	126
4	Inland Steel (4)	54½	53	53	—4	50
3	Inspiration Cop	7⅝	7⅜	7⅝	— ⅛	7⅛
1	Insurancesh (Del) (.40)	7⅛	7⅛	7⅛		7⅛
26	Interb Rap Tr	24⅛	22⅛	23½	—1⅛	23½
2	Interlak Iron (.60)	9	9	9	— ⅛	9
2	Internat Agri	2⅞	2⅜	2⅜	— ⅛	2⅜
1	Int Agri pr pf (7)	36	36	36	+1	35
16	Int Bus Mach (6)	161⅝	159	160½	+1⅜	160
2	Int Carrier Ltd (.37½h)	9	9	9		9
76	Int Cement (4)	39¾	38¼	39¼	—1	38½
2	Int Comb E	2⅜	2¼	2¼		2½
62	Int Harvest (2½)	49⅞	47⅝	49⅞	+1⅛	49¾
4	Int Harvest pf (7)	140¾	140½	140½	— ½	140
27	Int Hydro El A (2k)	25¼	23¾	24	—1⅛	24
18	Int Match ptc pf (4)	62	60⅝	62	+ ⅛	61⅝
10	Int Mer M ctfs (1)	10½	9⅞	10⅛	+ ⅛	10⅛
365	Int Nick Can (.60)	16¼	15½	16¼	+ ⅛	16⅛
1	Int Nick C pf (7)	120¼	120¼	120¼	—1	119¼
90	Int Pap 7% pf (7) AS (z)	28	28	28	—2	25½
3	Int Pap & P "A"	6⅛	6¼	6¼	— ⅛	6⅛
1	Int Pap & P "B"	3¾	3¾	3¾	— ⅛	3¾
8	Int Pap & P "C"	2⅞	2½	2⅝	+ ⅛	2⅝
6	Int Pap & P pf (7)	29	27¼	27¼	—2¼	27
29	Int Salt (3)	32⅝	30⅝	31⅛	—1	30¾
1	Int Silver	34½	34½	34½		34
914	Int Tel & Tel (2)	28¾	26¾	28	+ ¾	27⅞
1	Interst Dept St (2)	14⅛	14⅛	14⅛	— ⅛	14
20	Int Dep St pf xw (7) AS (z)	60¼	60¼	60¼	—4	59½
5	Invest Equity	6½	6½	6½		6½
	J					
5	Jewel Tea	44¼	44	44	—1	43½
175	Johns Manville (3)	58	53¾	55¼	+ ¼	55¼
50	Jones & L S pf (7) AS (z)	122	122	122	+1½	120¼
	K					
2	Kansas City Sou (5)	32	32	32	—2	31
3	Karstadt Rud (1.03f)	5½	5½	5½	— ⅛	5½
2	Kaufman Dept (1)	14	14	14	— ½	13¼
19	Kayser (J) (1)	14¼	13½	13⅝	— ½	13½
24	Kelly Spring	2⅛	1⅞	2⅛	+ ⅛	1⅞
60	Kelly Sp 6% pf AS (z)	36	36	36		36
20	Kelly Sp 8% pf AS (z)	15	15	15		15
28	Kelsey Hayes Wheel (2)	17⅝	16½	17	— ⅛	17⅛
216	Kelvinator	11⅛	9⅞	10⅞	+1⅛	10⅞
145	Kennecott (2)	23	21⅝	22¼	+ ⅛	22¼
10	Kinney pf AS (z)	36½	36½	36½	+1¼	35
29	Kolster Rad	⅝	½	½		½
3	Kolster Rad ctf	¼	¼	¼		⅛
42	Kresge (S S) (1.60)	26¼	26⅛	26⅛	— ⅛	26⅛
20	Kresge (S S) pf (7) AS (z)	111	111	111	+2	109
110	Kresge Dept St AS	5¾	5⅝	5⅝		5⅝
1	Kress (S H) (1a)	46	46	46		47
70	Kreug & Toll (1.60f)	24⅝	24	24⅛	+ ⅛	24¼
190	Kroger Groc (1)	29⅞	28	29¼	+ ⅛	29⅛
	L					
14	Lambert (8)	79¾	78¾	79	—1	79¼
2	Lee Rub & T	3⅞	3½	3½	— ⅛	3½
1	Lehigh Port C (1)	13	13	13	— ¼	12
160	Lehigh P C pf (7) AS (z)	100¼	99½	99½	— ⅛	98½
10	Lehigh Val R R (2½)	53	52½	53		53
1	Lehigh Val C pf (3)	20⅝	20⅝	20⅝	—1⅛	20½
13	Lehman Corp (3)	59	58	58	— ½	58
3	Lehn & Fink (3)	29	27⅞	27⅞	—1⅛	27
56	Libbey O Ford Gl	20⅝	19	20	+1	19½
3	Ligg & Myers (5b)	81½	81	81½	—1	80
40	Ligg & Myers B (5b)	84	82	83	—1⅛	82½
1	Lima Loco (2h)	25	25	25		24½
2	Link Belt (2.40)	30	30	30	— ⅛	28⅞
11	Liquid Carb (3)	35	33½	33⅝	— ⅛	34½
185	Loew's (3)	46	41⅞	44½	— ⅛	44¼
143	Loft	6⅝	5⅜	6⅛	+ ⅝	6⅛
13	Loose Wil Bis (2.80b)	50	48⅝	49⅝	+ ⅞	48⅝
223	Lorillard (P)	19⅛	18⅛	18⅝	— ⅛	18⅝
1	Louisiana Oil	3⅝	3⅝	3⅝		3⅝
10	Louis G & E A (1¾)	30	29¼	29⅞	+ ¼	29
13	Louisv & Nash (7)	82½	81	81	—1	80¼
23	Ludlum Steel	12⅝	12	12⅝	— ¼	12½
	M					
1	MacAnd & Forb (2)	19	19	19	— ⅞	18
32	Mack Trucks (3)	33¼	31⅝	32	—1⅜	31½
15	Macy (R H) (3)	85½	84⅛	85	— ⅛	84⅝
3	Magma Cop (2)	19½	18¾	18¾	— ⅛	18¾
1	Mallinson	2⅛	2⅛	2⅛		2
1	Mandel Bros	5⅛	5⅛	5⅛	— ⅜	5⅛
70	Manh E Ry gtd (7) AS (z)	53	52¼	53	—5	53
74	Manh El mod gtd (5l)	34¼	32	34		34
3	Maracaibo Oil	1⅞	1⅞	1⅞		1¾
18	Marine Midl (1.20)	19½	19⅛	19¼	+ ⅛	19¼
2	Marlin Rock (2)	22½	22½	22½	+ ⅛	22
12	Marmon Mot	7⅛	7	7		6⅞
10	Marsh Field (2½)	29¼	29	29¼	— ⅛	29⅛
23	Math Alkali (2)	22¼	21⅝	22¼		21⅜
10	May Dept St (2½)	32½	32	32	— ¾	31½
1	Maytag	6⅜	6⅜	6⅜		6⅜
1	McCall (2½)	33½	33½	33½		32⅝
20	McCrory St B (2) AS (z)	47½	47⅝	47½	—1⅛	47
11	McIntyre Porc (1)	23⅝	23¼	23¼	— ⅛	23⅛
432	McKeesport T (5b)	90⅝	84	87	—1⅜	86⅜
7	McKess & Rob (1)	12½	12	12½	+ ⅛	11⅞
1	McKess & Rob pf (3½)	30⅜	30⅜	30⅜	— ⅜	29⅝
6	McLellan St	7¼	7	7	— ½	7
10	Mengel pf (7) AS (z)	60	60	60	—10	50
1	Metro-Gold pf (1.86)	26	26	26	— ¼	26
152	Mex Seab Oil	18⅛	16⅜	17¼		17¼
4	Miami Cop	7⅝	7½	7⅝		7½
13	Mid-Cont Pet	9⅛	9⅛	9⅛	— ⅛	9½
2	Midland Steel (3)	19⅝	19¼	19⅝	— ⅛	19⅛
3	Midl St 1st pf (8)	77⅝	77	77	—1	73
10	Mil El Ry pf (6) AS (z)	109	109	109	+2	107⅝
1	Minn Honey (4b)	41¾	41¾	41¾	+3⅜	41¾
1	Minn Mol Imp	4⅛	4⅛	4⅛	+ ⅛	4⅛
1	Minn & St P	⅜	⅜	⅜	+ ⅛	¼
4	Minn, St P & S S M	7⅛	6	7	+ ¼	4
12	Mo Kan T	17	16¾	17	— ⅛	16¾
3	Mo K T pf (7)	60⅝	60	60½	— ⅛	60
2	Mo Pac	26	26	26	+ ¼	26
4	Mo Pac pf (5)	72	71½	71½	— ¼	71¼
409	Montgom Ward	19⅝	17⅛	19⅜		19½
1	Morrell & Co (4.40)	50¾	50¾	50¾		50½
12	Moto Met Gau	2⅝	2½	2½	— ¼	2½
2	Motor Prod (2)	36	36	36	—1	36
8	Motor Wheel (1½)	14	12⅝	14		14
27	Mullins Mfg	25½	23½	25	+1	24½
10	Mullins pf (7) AS (z)	56	56	56	—1¼	56
29	Murray Corp	12	11⅛	11⅛	— ⅛	11⅛
1	Myers & Bro (2)	37	37	37	— ¼	37
	N					
65	Nash Motors (4)	33	31	32⅜	+1⅜	32
4	Natl Acme (.80)	7	6⅞	6⅞	+ ⅛	6½
10	Nat Bell Hess	5¾	5¼	5¾	+ ⅛	5¼
108	Nat Biscuit (2.80)	73	70½	72⅝	+1⅛	72¼
37	Nat Cash R A	28¼	27½	28	+ ⅛	27⅞
164	Nat Dairy Pr (2.60)	44⅝	43¼	43⅞	— ⅛	43⅝
2	Nat Dept St	4½	4½	4½		4⅛
37	Nat Distill (2)	29⅞	26¾	27	— ⅛	27⅛
2	Nat Enam & St	20⅝	20⅝	20⅝	—3⅜	20½
10	Nat Lead (5)	114¾	112¼	114¾	+1	113½
10	Nat Lead pf A (7) AS (z)	140¼	140¼	140¼		140¼
189	Nat Lead pf B (6) (z)	33¼	31⅜	31⅞	— ¾	31¾
5	Nat Steel (2)	42	41⅝	41⅝	+ ¼	42
7	Nat Supply (4)	44	43	43	—2	42
20	Nat Sup pf (7) AS (z)	105¼	105	105	—2¼	
9	Nat Surety (5)	62½	60	60	—2¼	60
6	National Tea (1)	18⅛	18	18	— ½	17⅞
18	Nev Con Cop (1)	10	9⅜	10	+ ⅛	9⅞
3	Newton Steel	14	14	14	—2	13½
1	N Y Air Br (1.60)	18½	18½	18½	— ½	16
182	N Y Central (6)	101¼	98½	100⅝	+1⅜	100⅜
4	N Y Ch & St L (6)	56¼	56	56	—1	55
16	N Y Investors	7⅛	7	7	— ⅛	6¾
22	N Y N H & H (6)	73½	71	71	— ⅛	71⅛
1	N Y N H pf (7)	113	113	113	— ⅛	112⅛
1	N Y Ont & W	7	7	7	+ ⅛	6½
1	N Y Rys pf	1⅛	1⅛	1⅛	+ ⅛	1⅛
30	N Y Steam $7 pf (7) AS (z)	117	116	117	+1	115
50	N Y Steam $6 pf (6) AS (z)	105	105	105		105
124	Noranda Mines	22⅛	21⅜	22		21⅞
7	Norfolk & W (10)	188	187	187	— ¾	186
301	North Amer (10%f)	69¾	67⅛	69½	+1⅛	69
1	North Am pf (3)	55½	55½	55½	— ⅛	55⅜
53	No Am Aviat	9¼	8⅝	9	— ⅛	8⅞
1	No Ger Lloyd (3.43f)	33⅛	33⅛	33⅛	— ⅛	33
25	Northern Pac (5)	45½	44½	44½	—1	44¼
200	Northwest Tel (3) AS (z)	44½	44½	44½	— ½	44½
1	Norwalk T & R	1	1	1		1
	O					
60	Ohio Oil (1)	11¼	10⅛	11	+ ⅛	10⅞
2	Oliver Farm	3⅝	3⅝	3⅝	— ⅛	3½
3	Oliver F pr pf	18⅛	18	18	— ⅛	17½
11	Omnibus	5⅛	4⅞	4⅞		5⅛
10	Orpheum pf (8) AS (z)	64	64	64	—1	61
23	Otis Elev (2½)	44⅝	43⅝	44⅜	+ ⅛	44
3	Otis Steel	9⅛	9	9	— ⅛	9
10	Otis Stl pr pf (7) AS (z)	39	39	39	—1	40
6	Owens Ill Gl (2)	30⅝	30¼	30¼	— ⅛	30
	P					
1	Pacific Cal	3	3	3	— ⅛	2
38	Pacific G & E (2)	48⅛	47⅞	48	— ⅛	48
7	Pacific Light (3)	57¼	56	56⅛	—1	56⅜
740	Pac T & T (7) AS (z)	126¼	124	124	—2¼	123½
160	Packard Mot (.60)	7⅞	7½	7⅝	— ⅛	7⅝
3	Pan-Am Pet	32	32	32		23½
6	Pan-Am Pet B	32	32	32	+ ⅛	32¾
8	Panhand P & R	2	2	2		2
461	Param Publix (4)	33⅜	30⅝	32⅝	+ ⅛	32½
1	Park & Til	8⅞	8⅞	8⅞	— ⅛	8
3	Park Utah	1½	1½	1½		1⅛
6	Parmelee Tr	3⅝	3½	3½	— ⅛	3
13	Pathe Exch	1⅞	1⅝	1⅝	— ⅛	1⅜
3	Pathe Exch A	4⅝	4⅝	4½	— ⅛	4⅛
5	Patino Min	9½	9	9	— ⅛	9
2	Peerless Mot	3⅜	3¼	3¼	— ⅛	3¼
27	Penick & Ford (1)	35⅞	34½	35⅝	— ⅛	35½
45	Penney (J C) (2.40)	35½	34⅝	35	— ⅛	34⅞
3	Penn Dix Cem	3⅝	3¼	3¼	— ⅛	3¼
144	Penn R R (4)	58⅛	54⅛	55⅞	+ ⅛	55⅝
1	Peoples Drug (1)	32	32	32	+ ½	31
8	Peoples Gas Ch (8)	224	220	223½	— ½	222
62	Petro Corp (1)	7½	7⅛	7⅛		7⅜
13	Phelps Dodge (2)	20	19½	19⅝	— ⅛	19⅝
1	Phila Co 6% pf (3)	54⅛	54⅛	54⅛	— ⅛	54⅛
19	Phila R C & I	8⅛	8	8	— ⅛	8¼
1	Philip Morris (1)	10⅛	10⅛	10⅛	— ⅛	10⅜
250	Phillips Pet	8¼	7	7⅛	— ⅛	7⅜
2	Pierce-Ar pf (6)	70	70	70		68
7	Pierce Oil	⅜	⅜	⅜		
15	Pierce Pet (.10)	2	2	2		1⅞
13	Pills Flour (2)	31⅛	29⅞	31⅛	+ ⅛	30½
2	Pitts Coal	20	19	19	—1	19⅛
2	Pitts United	12⅛	12⅛	12⅛	— ⅛	12¼
10	Pitts United pf (7) AS (z)	95⅛	95⅛	95⅛	+ ⅛	95¼
1	Pittson Co (.75½h)	16⅝	16⅝	16⅝	— ⅛	16⅝
2	Porto R Am T A (3½)	17½	17⅛	17⅛	— ⅛	17⅛
10	Post T & C 7% pf	26⅝	26	26⅝	+1	25⅝
51	Prair Oil & G (2)	12⅝	11½	12	—1	11⅞
16	Prair Pipe L (3)	21⅛	21	21⅛	— ⅛	21
18	Pressed St Car	3⅝	3½	3½	— ¼	3⅜
10	Procter & Gam (2.40)	68	66⅞	67¼	+ ¼	67½
3	Prod & Ref	3½	3½	3½	— ¼	3½
120	Prod & Ref pf AS (z)	12½	12	12	—1	11½
115	Pub Ser N J (3.40)	82	78⅞	80½	+ ½	80½
3	Pub Ser N J 8% pf (8)	156⅜	156⅛	156⅛	— ¼	150¼
8	Pub Ser N J 5% pf (5)	100¼	100	100¼	+ ¼	100¼
25	Pullman (4)	43½	42	43½	+1⅜	43
2	Punta Al Sug	1	1	1		⅞
1	Punta Al Sug ctfs	⅝	⅝	⅝	— ⅛	⅝
65	Pure Oil	7⅜	6⅞	6⅞	— ⅛	6⅞
10	Pure Oil pf (8) AS (z)	86½	86½	86½	—1½	
44	Purity Bak (4)	34½	31½	32	—2	33
	R					
1257	Radio	18¼	16⅝	17⅞	+ ¼	17⅞
3	Radio pf B (5)	46½	46	46½	+1½	45
1	Radio pf (3½)	50	50	50		49½
465	Radio-Keith-O	20	17⅝	18½	—1⅛	18⅜
20	Railroad Sec (4) AS	40	40	40		40
18	Raybestos-Man (2.60)	23¼	23	23½		23
1	Reading Co (4)	69½	69½	69½		69
5	Read 1st pf (2)	45⅜	45	45		45
5	Read 2d pf (2)	43⅝	42	42	—1⅜	41½
1	Real Silk (10%j)	17	17	17		16
1	Reis & Co	1¼	1⅛	1¼		
47	Reming Rand	10⅛	9	9½	—1	9
22	Reo Motor (.40)	7	6½	6⅞	— ⅛	6⅞
97	Repub Steel	15⅝	14⅝	14⅝		14⅝
23	Rep St cv pf	33	31	31	—2¼	31
1	Rev C & Br "A"	27	27	27		20
4	Reynolds Met (2)	15¾	15⅛	15⅛	— ⅜	15¼
30	Reynolds Tob (3) AS (z)	73⅛	73⅛	73⅛		71
166	Rey Tob B (3)	51⅜	50	51		50⅞
4	Rich Oil Cal	2⅛	2⅛	2⅛		2⅛
24	Rio Gran Oil	6⅛	5⅜	5⅜	— ½	5⅜
2	Rossia Ins (2.20)	20	19⅞	19⅞	— ½	19½
45	Royal Dut sh (1.3404h)	31¾	30½	31	+1	31
	S					
24	Safeway St (5)	51½	50	51¼	+ ¾	51¼
40	Safe St 6% pf (6) AS (z)	95	95	95		95
7	St Jos Lead (1)	16⅞	16½	16⅝		16½
15	Skelly Oil	5⅝	5⅛	5⅛	— ½	5¼
9	St L San F pf (6)	34	32¾	34	+1	34
2	Savage Arms	12⅝	12⅝	12⅝	— ⅛	12½
38	Schulte Ret	10⅛	10	10		10
30	Schulte Ret pf (8) AS (z)	53¼	53¼	53¼	—5¾	53¼
6	Seaboard Air	¾	⅝	¾	+ ⅛	⅝
2	Seagrave (.60)	6⅝	6½	6½		6½
184	Sears Roebuck (2½a)	51	48⅞	50¼	+ ⅛	50⅛
1	Second Nat Inv	4¼	4¼	4¼		4
1	Seneca Cop	1⅛	1⅛	1⅛		1⅛
161	Servel Inc	10⅝	9⅞	10	+ ⅛	10
4	Sharp & Dohme	17⅞	17	17	— ⅛	16⅞
19	Shattuck (F G) (1)	24¼	22½	24⅛	— ⅛	23⅞
30	Shell Tr & Tr (.966h)AS(z)	25⅞	25⅞	25⅞	— ⅛	25⅜
130	Shell Union	6¼	5½	5⅞	— ⅛	5⅝
7	Shell Un pf (5½)	40½	40	40		38
16	Shubert Thea	5¼	5	5	— ⅛	5
94	Simmons	14⅛	13⅛	13⅝	— ⅛	13¼
2	Simms Pet	6½	6½	6½		6½
89	Sinclair Con (1)	10⅝	10¼	10½	— ⅛	10⅜
5	St L San Fr	21⅞	21¼	21½		21¼
2	Snid Pack pf	7⅝	7½	7½		7½
1	Solv A In pf ww (5½)	89¾	89¾	89¾	— ¼	89⅝
19	South Cal Ed (2)	46	45⅛	45½	— ⅛	45½
79	Southern Pac (6)	90½	87	88¾	— ⅛	87⅞
25	So P R Sug	12⅛	11⅝	11⅝	— ⅛	11⅞
19	Southern Rail (8)	37½	36½	36½	— ½	36⅞
1	South Ry pf (5)	55	55	55		55
1	So Ry M & O ctf (4)	65	65	65		64½
3	Spalding (2)	33	33	33	— ⅛	32½
30	Spald 1st pf (7) AS (z)	115	115	115		115
10	Spang Ch pf (8) AS (z)	91	91	91		91
25	Sparks With (1)	8⅛	7⅞	8⅛		8
3	Spiegel May Stern	9¾	9	9⅜	+ ⅜	9⅜
505	Stand Brands (1.20)	17⅛	16⅝	16¾	— ⅛	16⅞
3	Stand Com Tob	3	3	3	— ⅛	3
137	Stand G & El (3½)	69¾	66¼	68¾	+ ⅜	68½
2	Stand G & El pf (4)	63	63	63	— ½	62½
1	Stand G & E 6% pf (6)	98	98	98		98
138	Stand Oil Calif (2½)	40⅛	38½	39⅞	— ⅛	39½
9	Stand Oil Kan (1)	13	11¾	12	—1⅛	11½
255	Stand Oil N J (2b)	38⅛	37⅝	38⅛	+ ⅛	38¼
109	Stand Oil N Y (1.60)	20	19	19½	— ⅛	19⅜
4	Starrett (L S) (2)	21⅛	20⅛	20⅛	—1	20
9	Sterl Sec A	3⅝	3½	3½	— ⅛	3½
6	Sterl Sec pf (1.20)	8⅛	8	8⅛	— ⅛	8⅛
4	Sterl Sec cv pf (3)	38⅞	37⅞	38⅛	+ ⅛	38
19	Stewart Warner	15	14⅝	15	+ ⅛	14⅝
33	Stone & Web (3)	39⅝	38	39	+ ⅛	38⅞
28	Studebaker (1.20)	21½	20⅛	20⅝	+ ¼	20⅝
3	Sun Oil (1)	38¼	37⅛	37⅛	—1¾	38
1	Superheater (2¾)	30	30	30		30
5	Superior Oil	1	1	1		1
3	Superior Steel	10½	10⅝	10½	— ¼	10½
2	Sweets Co (1)	13¼	13	13¼	+ ¼	12⅝
	T					
1	Telautograph (1.40)	19	19	19	— ⅛	19
12	Tenn Corp (½)	7⅛	7	7⅛	— ⅛	7
182	Texas Corp (3)	25⅝	24⅝	25⅛	— ⅛	25⅛
180	Tex Gulf Sul (4)	42⅞	41⅛	42⅞	+1⅛	42⅛
2	Tex Pac C & O	4⅛	4⅛	4⅛	— ⅛	4⅛
80	Tex Pac L Tr	11⅛	10⅛	10⅜	— ⅛	10⅝
4	Thatcher (1.60)	15⅝	15	15	—1	15
6	Thermoid	4⅛	4⅝	4⅝	— ⅛	4⅜
2	Thompson Prod (1.20)	12½	12½	12½	— ⅛	12½
1	Thompson Star	4⅜	4⅜	4⅜	— ⅛	4
55	Tide Water Asso (.80)	5⅝	5⅜	5½	— ⅛	5¼
3	Tide Water Asso pf (6)	54	53⅝	54	+ ⅛	54
5	Timk Det Ax (.80)	9⅛	9	9⅛	— ⅛	8⅞
22	Timk Roll Bear (3)	46	44⅛	45	—1	44⅞
11	Tob Prod	3⅛	3	3	— ⅛	2⅞
11	Tob Prod A (.95g)	13	12½	13	+ ⅛	12⅝
164	Transamerica (1)	10⅞	10⅛	10⅞	+ ⅛	10⅝
1	Transue & Will (1)	12½	12½	12½		12
51	Tri Cont Corp	9⅜	9⅛	9⅜		9⅜
8	Trico Prod (2½)	35¼	34⅛	35	+ ⅛	34⅝
1	Truscon Steel (1.20a)	19	19	19		18⅞
4	Twin City Rapid Tran (4e)	9⅜	9⅜	9⅜	+ ⅛	9¼
90	Twin City R T pf (7) AS (z)	41⅞	41⅛	41⅛	—1⅞	35
	U					
1	Ulen & Co (1.60)	15	15	15	— ⅛	15
10	Underwood Ell (5)	54⅛	54	54⅛	+ ⅛	53⅝
210	Union Carbide (2.60)	58	56⅛	57⅞		57⅞
49	Union Oil Cal (2)	19⅛	18½	19		18½
49	Union Pac (10)	163	160⅛	161¼	+ ¼	161
6	Union Pac pf (4)	84⅜	84¼	84⅜	+ ⅛	84⅜
3	Union Tank Car (1.60)	21	21	21		21
435	United Aircraft	28⅝	26⅞	28⅛	+1⅛	28⅛
4	United Aircraft pf (3)	55	54	54		53½
4	United Biscuit (2)	38½	37⅞	38½	+ ½	37½
33	United Carbon	17⅝	17⅛	17⅝	+ ⅛	17⅛
13	United Cigar	6⅛	6	6	— ⅛	6
3	United Cigar pf (6)	71	71	71	—4	71
1640	United Corp (¾)	21⅞	20½	21⅜	+ ⅛	21½
15	United Corp pf (3)	51	50¼	50½	+ ½	50¼
100	United Dyewood AS (z)	3⅝	2½	2½		2
6	United Elec Coal	8	7⅝	7⅝	— ⅛	8⅛
21	United Fruit (4)	58½	56⅝	58	+1⅛	58
312	United Gas Im (1.20)	30⅝	29⅜	30½	+ ⅛	30¼
1	United Gas Im pri pf (5)	104½	104½	104½	+1	103⅝
3	United Piece Dye (2)	24⅝	24⅝	24⅝		24⅝
20	United Piece D pf(6½)AS(z)	106	106	106	—1	105
5	U S Distrib	9	8½	9		8
5	U S & For Sec	9¾	9⅛	9⅛		9⅛
8	U S Freight	22	21	21⅝	— ⅛	21⅝
12	U S Gypsum (1.60)	42⅝	42	42	—1	42
9	U S Hoff Mach	10⅞	10	10	— ⅞	9½
91	U S Ind Alcohol (2)	36	32⅝	33¼	—2⅛	33¼
1	U S Leather	7	7	7		6⅝
7	U S Leather A	10⅛	10	10	—1¼	9⅞
1	U S Leather pr pf (7)	84	84	84	+2	84
69	U S Pipe (2)	27	25½	26½	+ ¾	26½
25	U S Real & Im (2)	22½	21¼	21¼	— ¾	21¼
94	U S Rubber	15⅜	13⅝	14¼	— ½	14
18	U S Rubber 1st pf	25½	24	25	— ¾	24
25	U S Smelt & Ref (1)	19	17⅞	18½	— ½	18⅛
1243	U S Steel (7)	129	124⅞	127¼	+ ¾	127⅛
9	U S Steel pf (7)	149¼	149	149¼	— ½	149¼
2	U S Tobacco (4.40)	70½	70½	70½	— ½	70
10	United St A	7⅝	7⅛	7⅛		7
1	Univ Leaf Tob (3)	36	36	36		35½
20	Univ Leaf Tob pf (8) AS (z)	109⅛	109⅛	109⅛		109⅛
30	Univ Pict 1st pf (8) AS (z)	31	31	31	—1½	31
3	Univ Pipe & R	2⅛	2⅛	2⅛		2⅛
230	Util P & Lt A (2K)	23⅝	20⅝	22¼	—1⅛	21⅞
	V					
471	Vanadium	43⅝	40¼	43	+ ⅝	42⅛
30	Van Raalte AS (z)	10	10	10		8
1	Virg Car Ch	1⅜	1⅜	1⅜	— ¼	1⅜
1	V C Ch 6% ptc pf	10⅛	10⅛	10⅛	+ ¼	10⅛
40	Va El & P 6% pf (6) AS(z)	107½	107¼	107½	+ ¼	107½
610	Vulcan Detin (4) AS	51½	49	49⅝	—1⅝	49
	W					
9	Waldorf Sys (1½)	22⅝	22⅛	22⅜	+ ⅛	22¾
7	Walworth (1)	8½	8⅛	8½	+ ½	8½
1	Ward Bak A	15½	15½	15½	—1½	11
5	Ward Bak B	4½	4⅜	4⅜	— ⅛	4¼
1	Ward Bak pf (7)	41	41	41	—3⅜	40
681	Warner Pict	10	8⅞	9⅛	— ⅜	9⅛
5	Warner Pic pf (3.85)	22	21⅞	21⅞	— ⅛	21¼
3	Warner Quin	4⅛	4⅛	4⅛		4⅛
21	Warren Bros (3)	31¼	29⅛	30	+ ⅛	30
20	Warren Br cv pf (3) AS (z)	43	43	43	—1	42⅝
3	Warren Fd & P (2)	26½	26½	26½	— ½	26½
2	Wes Oil & S pf (4)	55½	55½	55½	— ½	55½
10	W Penn El 7% pf (7)AS(z)	107¼	107¼	107¼		107¼
180	W Penn P 7% pf (7) AS(z)	116⅝	116⅝	116⅝	— ⅛	116⅝
100	W Penn P 6% pf 6) AS (z)	110	110	110	—1⅜	110
4	West Dairy A (4)	38	37⅝	38	+2	37
6	West Dairy B	11⅛	10½	10½	+ ¾	10¼
18	Western Mary	12⅝	11⅝	11⅞	— ⅜	11⅝
5	West Pacific	9	8¾	8¾	—1⅜	8
2	West Pac pf	22	22	22	— ⅛	22
36	West Un Tel (8)	118⅜	115¾	117¼	+1¼	117
4	Westingh Air (2)	30½	30¼	30¼	— ⅛	30
898	West El & Mfg (4)	75⅜	70½	71⅝	—3½	71¾
380	West E & M 1 pf (4) AS(z)	97	92	93	—4¾	93
2	Weston El Ins (1)	22	21½	21½	— ¾	21
3	Westvaco Chl (2)	30	28½	28½	— ¾	28¼
25	Westark Radio	1	1	1	— ⅛	1
10	Wheel & Lake Erie AS	70	70	70	—10	70
13	White Motor (1)	18¼	18	18	— ¼	18
10	Wheel & Lake Erie pf AS	70	70	70		70
4	White Rk M Sp (4½b)	41	40¼	40½	— ½	40
3	Wilcox Rich A (2½)	28½	28¼	28½	—1	28
130	Willys Overland	5⅝	5⅛	5⅜	+ ⅛	5¼
1	Willys Over pf (7)	49	49	49	+1	47½
9	Wilson & Co	2⅛	2⅛	2⅛	— ⅛	2⅛
1	Wilson A	5⅛	5⅛	5⅛	— ⅛	5⅛
3	Wilson pf	32½	32⅛	32½	— ⅛	32
100	Woolworth (2.40)	61⅞	59⅛	60⅞	+ ⅛	60
366	Worth P & M	67¼	63⅞	66⅛	+2	66
6	Wrigley Jr (4)	73	72⅝	72¾	— ¼	72½
	Y					
2	Yale & Towne (2)	23⅝	23⅝	23⅝	+ ⅜	23
116	Yell Tr & C	10⅛	9⅞	10		9⅞
9	Young S & W (3)	20	19	19	—1	19¼

Total sales, 3,800,000; previous day, 2,700,000; week ago, 2,331,485; year ago, 5,232,640; two years ago, 3,331,000; January 1 to date, 209,634,556; year ago, 316,834,370; two years ago, 362,829,000.

(XD) Ex dividend. XR—Ex rights. (AS) Actual sales. (a) Plus extras. (b) Including extras. (d) Partly stock. (e) Paid in scrip. (f) Paid last year. (h) Paid so far this year. (j) Payable in stock. (k) Cash or stock. (l) Payable when earned. (z) Unit of trading 10 shares.

NEW YORK PRODUCE.

New York, April 23 (A.P.).—BUTTER—Receipts, 15,459; market firm; creamery, higher than extra, 25½@26; extra (92 score), 24¾@25; firsts (88 to 91 score), 23½@24½.

CHEESE—Receipts, 206,845; market steady, unchanged.

EGGS—Receipts, 29,781; market firm; mixed colors, storage packed, first, 19@19¼; medium firsts, 17; dirties, 17@17¼; regular packed extra firsts, 19@19¼; dirties, 16¾; checks, 15½@16; gathered browns, extra, 21@21½; other grades unchanged.

POULTRY—Dressed, steady; turkeys, fresh, 30@32. Live poultry steady; prices unchanged.

SUGAR—Raw, was firmer early today, with refiners showing a little more interest, and offerings light; prices advanced 2 points with a sale confirmed of 41,000 bags of Porto Rican for April shipment to a refiner at 3.27. Refined was unchanged with refiners listing at 4.50 and second-hands available at around 4.40 and perhaps a shade less.

COFFEE—Spot, firm, with a fair inquiry, Rio No. 7, 5⅜@5½; Santos No. 4, 9@9¼.

CHICAGO STOCKS.

(Reported by W. B. Hibbs & Co.)

	Bid.	Asked.
Yellow Taxi	20¼	21
Thompson	26	27¾
Wahl	2¾	3¼
Butler Bros	5	5¼
National Leather	¾	1
Swift	28	28⅜
Swift International	37	38
Libby McNeil & Libby	11	11¼
Midwest Utilities	19⅞	20
City Con. com	⅛	¼
City Con. pfd	4½	5½
Edison	232⅝	234
Public Service $100 par	232	240
Public Service no par	233	238
Quaker com	142	144
Quaker pfd	118⅛	119¼
Bendix	18¼	20⅞
Illinois Brick	14½	15
U S Gypsum	41½	43½
Great Lakes Dock & Dredge	23¾	24½
Balaban & Katz	61⅛	65¼
Cons com	3	3½
Cons pfd		28
Elec. Household	22	23
McCord	14¼	18

FOREIGN EXCHANGE.

New York, April 23 (A.P.).—Foreign exchange firm. Great Britain, in dollars; others, in cents.

Great Britain—Demand, 4.86⅛; cables, 4.86¼; 60-day bills, 4.83½.
France—Demand, 3.91; cables, 3.91⅛.
Italy—Demand, 5.23⅝; cables, 5.23⅞.
Belgium—Demand, 13.90¼.
Germany—Demand, 23.81.
Holland—Demand, 40.18½.
Norway—Demand, 26.75.
Sweden—Demand, 26.78½.
Denmark—Demand, 26.75½.
Switzerland—Demand, 19.26¾.
Spain—Demand, 10.00.
Portugal—Demand, 4.50.
Greece—Demand, 1.29½.
Poland—Demand, 11.20.
Czechoslovakia—Demand, 2.96.
Jugoslavia—Demand, 1.75¾.
Austria—Demand, 14.06.
Roumania—Demand, 0.59⅛.
Argentina—Demand, 32.75.
Brazil—Demand, 7.75.
Tokyo—Demand, 49.34.
Shanghai—Demand, 31.25.
Montreal—Demand, 99.93¾.
Mexico City—Demand (gold peso), 47.35.

BALTIMORE SECURITIES.

Baltimore, April 23.—Closing prices:

Baltimore Brick pf	60
Black & Decker	10
Cons G E L & Power	88
Fidelity & Deposit	160
Fidelity & Guar Fire	25½
First National Bank	40½
Maryland Casualty	30
Mer & Min Tran Co	30⅞
Mt Ver Wood Mill	7⅞
New Amster Cas (50c)	32½
U S Fidelity & Guar	26½
West Md Dairy pf	99

FOREIGN MONEY MARKET.

Paris, April 23 (A.P.).—Prices moved irregularly on the bourse today.

Three per cent rentes, 89 francs 25 centimes. Five per cent loan, 104 francs 80 centimes.

Exchange on London, 124 francs, 32½ centimes. The dollar was quoted at 25 francs 57¼ centimes.

London, April 23 (A.P.).—Bar silver, 13⅛d per ounce. Money, 1⅛ per cent. Discount rates, short bills, 2½@2⅛ per cent; three months, 2⅛ per cent.

BALTIMORE MARKETS.

Baltimore, Md., April 23 (A.P.).—LIVE POULTRY — Chickens, medium, 24@25; others unchanged.

EGGS—Fresh graded firsts, 16¾.

PHILADELPHIA MARKETS.

Philadelphia, April 23 (A.P.).—LIVE POULTRY—Fowls, fancy Plymouth Rock, 25; white Leghorns, 19@21.

BUTTER—Top, 27@30; 92 score, 25; 89 to 91 score, 24¾@25½; 86 to 88 score, 23½@24½.

CHEESE—Dressed poultry unchanged.

EGGS—Steady; nearby current receipts, mixed colors, 17½@18½; other grades unchanged. Receipts, 9,797.

"Bank Stocks"
Bought—Sold—Quoted
Robert C. Jones & Co., Inc.
Shoreham Bldg. Met. 2922

LIFE INSURANCE
Offers an unusual field for high-grade men, over 30, with sales ability. Opening at present for two men only. Personal attention and training. State fully age, past and present positions, qualifications, &c. Address
Box 11, Washington Post.

LEADERS OF INDUSTRY SHARES
ASK YOUR INVESTMENT BANKER

Real Estate Loans
(D. C. Property Only)
6%
No Commission Charged
You can take twelve years to pay off your loan without the expense of renewal. $1,000 for $10 per month including interest and principal. Large or small loans at proportionate rates.
PERPETUAL BUILDING ASSOCIATION
Established 1881
LARGEST IN WASHINGTON
Assets Over $24,000,000
Cor. 11th and E N.W.
JAMES BERRY, President.
EDWARD C. BALTZ, Secretary.

EQUITABLE
Co-Operative Building Association
Organized 1879
51ST YEAR COMPLETED
MONEY TO LOAN
on Real Estate or to Take Up First Mortgages
If you desire to purchase a home, to refinance present indebtedness or to improve your property your application to the Equitable will receive prompt attention. Loans repayable monthly.
No brokerage . . . No commission
Subscription for the 100th Issue of Stock Being Received
EQUITABLE BUILDING
915 F Street N.W.
JOHN JOY EDSON, President.
WALTER S. PRATT, Jr., Secretary

BE SAFE!
Equip with the BLOWOUT PROOF TIRE at TIRE SAFETY HEADQUARTERS
The GENERAL Dual BALLOON
BLOWOUT PROOF · SKID SAFE
GENERAL TIRE CO.
13th and I Sts. Phone Nat'l 5075.

We Recommend for Investment—
NEW YORK CITY BANK STOCKS and INSURANCE STOCKS
BOUGHT - SOLD - QUOTED
WAGGAMAN, BRAWNER & CO.
INC.
ME. 3860 1700 Eye N.W.

NORTH AMERICAN TRUST SHARES
The Leading Fixed Trust
An Outstanding Group of Common Stocks which may be purchased at Present Market Levels under a sound, common sense Investment Plan with a strong appeal to the Conservative Investor
We recommend N. A. T. Shares at present depressed prices
KNAPP & CO.
Investment Securities
Washington, D. C.
Shoreham Bldg. Metropolitan 1522
Please send full information on N. A. T. Shares.
Name ....
Address ....

NATIONAL METROPOLITAN BANK · ORGANIZED 1814 · WASHINGTON, D.C.
Ability to Draw Your Checks
—on such a bank as this—means enhanced prestige and business standing.
¶ The Metropolitan is, and has been for over a century, one of the Capital's most forceful business builders.
National Metropolitan BANK
Fifteenth Street
Opposite U. S. Treasury

G.M.-P. MURPHY & CO.
New York WASHINGTON Philadelphia
Richmond Baltimore London
MEMBERS
New York Stock Exchange
Washington Stock Exchange
Richmond Stock Exchange
New York Produce Exchange
New York Curb Exchange
Copy of our "Fortnightly Review" on Request
1510 H Street Connecticut at K
National 9600

THE PORT OF NEW YORK AUTHORITY
4¼% Gold Bonds
Due March 1, 1941 to 1960 inclusive
Tax Free in the District of Columbia, New York and New Jersey.
Exempt from all Federal Income Taxes.
Legal investments by Statutes of the States of New York and New Jersey for savings banks and trustees in these States.
Price 100½ and Interest
Complete details on application
ALEX. BROWN & SONS
"Established in Baltimore in 1800"
Washington Office; 737 15th St. N.W.
The above information, although not guaranteed, is believed to be accurate

BOND PRICES SLUMP TO NEW LOW LEVELS

Government Issues Are Firm, While Foreign Obligations Show Weakness.

New York, April 23 (A.P.).—Bonds receded generally today and a series of new low prices for this year were reached.

The slump, which carried the average prices for railroad and industrial bonds and the consolidated average for those groups and public utilities to new bottom levels, was most apparent in issues of second grade standing. Dealers reported that a good many buying orders given some time ago at prices then below the market to be considered good until canceled were filled today. Trading was more active. Sales totaled $9,544,000 compared with $8,427,000 yesterday.

Firmness in United States Government loans was an outstanding feature, although sales of more of this group were of the reecnt limited proportion. The Liberty fourth 4¼s were unusually active and sales of them exceeded $500,000 par value. Most of this group have returned now to slightly less than their 1931 high levels.

Foreign obligations opened firm, but the weakness of most domestic issues gradually spread to this group, the majority of which closed lower. Dealers reported that foreign buying in this and other groups was smaller than heretofore. Uruguayan loans slumped sharply although the fiscal agents announced that the interest due May 1 on the two 6 per cent issues would be paid.

Amusement obligations broke badly in common with the stocks of such companies. General Theaters Equipment 6s touched a new low at 40 and closed with a net loss of 7½ points. Warner Brothers Pictures 6s also reached a record low at 45¼ and closed 4½ points off. Loew's 6s lost fractions. All of this group were active.

Railroad and public utility liens shared in the general decline but the majority of both groups were not under serious pressure.

Foreign capital issues floated in the United States in the first quarter of 1931 totaled $118,060,000 compared with $341,000,000 last year according to the Department of Commerce.

LOCAL STOCK EXCHANGE

Sales—Regular call, 11:15 a. m.

33½—Potomac Elec. 6% pfd., 5 at 113. Wash. Ry. & Elec. pfd., 2 at 98½. Federal-American Co., com., 5 at 21. After call— Capital Traction Co., 10 at 80¼. Wash. Ry. & Elec. 4s, $500 at 89¾. Capital Traction Co., 20 at 33½, 4 at 34.

Mergenthaler Linotype, 10 at 80¼, 10 at 80½, 10 at 80¾, 10 at 80½, 10 at 80½. Capital Traction 5s, $500 at 80. Wash. Ry. & Elec. pfd., 50 at 98½, 50 at 98¾. District National Bank, 5 at 203. National Savings & Trust, 10 at 448. Peoples Drug Stores pfd., 10 at 103.

BONDS.

	Bid.	Ask.
PUBLIC UTILITIES.		
Amn. T. & Tel. Conv. 4½s	39	129
Amn. T. & Tel. Col. Tr. 5s	106	106
Ana. & Pot. River B. R. 1st 5s	75	
Ana. & Pot. River Guar. 4s	75	79
Capital Traction 5s	97	100
City & Suburban 1st 5s	80	81
Georgetown Gas Lt. 1st 5s	75	
Pot. Elec. Power Cons. 5s	105½	106½
Pot. Elec. Power 1st and ref. 6s	103½	
Wash., Alex. & Mt. Vernon 5s	108½	
Wash. Balt. & Annap. 1st 5s	17	22
Wash. Gas Lt. Gold Notes 4½s	100	100½
Washington Gas 5s	105	
Wash. Gas Lt. Co. Ser. A 6s	103	
Wash. Gas Lt. Co. Ser. A 5s	105	106½
Wash. Ry. & Elec. cons. 4s	89½	89¾
MISCELLANEOUS.		
Barber & Ross, Inc. 6½s	82	
Chevy Chase Club 1st 5½s	101	
Col. Country Club 5s	60	
Dist. of Col. Paper Mfg. 1st 6s	30	60
Wash. Consolidated Theatre 6s		100
Wash. Market Cold Stge. 6s	64	
STOCKS.		
Amn. Tel. & Tel.	165½	
Capital Traction	115	34
*Washington Gas	125	128
Nor. & Wash. Steamboat	185	210
Potomac Elec. Power 6% pfd.	112½	
Potomac Elec. Power pfd. 5½s	110¼	
Wash. Ry. & Elec. com.	423	
Wash. Ry. & Elec. pfd.	98½	98¾
NATIONAL BANKS.		
Capital	200	250
Columbia	275	
Commercial (stamped)	200	215
District	200	225
Fed.-Amer. Nat'l. Bk. & Trust	30	35
Liberty	50	55
Lincoln	100	110
Metropolitan	400	440
Riggs	310	350
Second	425	450
Washington (13)	175½	200
	200	235
TRUST COMPANIES.		
Amer. Security & Trust	334	340
Continental Trust	115	120
National Savings & Trust	435	455
Prince Georges Bk. & Trust	70	75
Union Trust	205	215
*Wash. Loan & Trust	432	448
SAVINGS BANK.		
Bank of Bethesda	58	65
Commerce & Savings	325	
East Washington	30	35
Potomac Savings (new)	65	75
Sec. Sav. & Com'l.	45	500
Seventh Street	500	
Union Industrial	530	630
Washington Mechanics	50	60
FIRE INSURANCE.		
American	280	
Corcoran	150	
Firemen's	30	40
National Union	31	35
TITLE INSURANCE.		
Columbia	9	10½
Real Estate	140	175
Title & Inv. Co. of Md. com.	10	
MISCELLANEOUS.		
Barber & Ross, Inc., com.	10½	13
Col. Sand & Gravel Co. pfd.	80	
Col. Medical Bldg. Corp.	30	
District Nat'l Securities pfd.	93	96
Emerson's Bromo-Seltzer (a)	75	78
Federal Storage Co. com.	30	33
Federal Storage Co. pfd.	110	130
Federal-American Co. pfd.	20¾	24
Lanston Monotype	90	98
Merch. Tr. & Storage com.	102½	104
Merch. Tr. & Storage pfd.	98	100
Mergenthaler Linotype	80½	
Natl. Mtg. & Inv. Co. pfd.	80½	81
Peoples Drug Stores pfd.	102½	103½
Real Est. Mtge. & Guar. pfd.	6½	7
*Security Storage	104	113
Term. Ref. & Wh'g Corp.	24¾	25½
The Carpel Corporation	45	50
Wash. Mech. Mtge. Co. com.	2	
Wash. Medical Bldg. Corp. com.	60	
Woodward & Lothrop com.	26	
Woodward & Lothrop pfd.	100½	
*Ex dividend.		

SECURITIES PRICE AVERAGES

New York, April 23 (A.P.).—Bond averages:

	10 Indls	10 RR	10 Util	30 Tls
Today	98.3	99.0	100.5	*94.5
Previous day	84.5	99.5	100.6	94.9
Week ago	85.9	99.9	100.7	94.9
Month ago	88.6	102.2	100.9	95.5
Year ago	94.0	105.7	98.8	97.2
2 years ago	94.5	104.4	98.2	99.5
3 yrs. ago	96.8	108.0	101.1	99.0
High (1931)	90.4	105.7	101.1	102.0
Low (1931)	84.5	99.2	98.4	94.9
High (1930)	94.9	109.8	101.6	101.9
Low (1930)	83.3	97.3	96.6	92.8
High (1929)	96.3	106.0	99.8	99.9
Low (1929)	90.4	100.8	98.0	96.3
*New 1931 low.				

Stock averages:

	30 Indls	20 RR	20 Util	90 Tls
Today	117.2	*84.9	108.1	121.4
Previous day	116.5	85.0	169.0	120.9
Week ago	122.2	87.7	179.0	126.9
Month ago	136.1	97.7	200.1	141.0
Year ago	198.9	135.3	279.3	209.9
2 yrs ago	220.0	132.2	217.8	205.3
3 yrs ago	160.5	123.5	146.5	152.1
High (1931)	140.2	106.2	202.8	144.3
Low (1931)	116.5	85.0	159.9	120.9
High (1930)	262.4	141.6	281.3	205.8
Low (1930)	172.8	86.4	146.5	114.7
High (1929)	252.8	167.1	279.3	203.5
Low (1929)	141.3	117.7	158.3	140.2
*New 1931 low.				

(Copyright, 1931, Standard Statistics Co.)

NEW YORK MONEY MARKET.

New York, April 23 (A.P.).—Call money, steady; 1½ per cent all day. Time loans, steady; 60 days, 1½@1¾; 90 days, 2; 4 months, 2@2½; 5 to 6 months, 2½@2¾ per cent. Prime commercial paper, 2½@2¾. Bankers' acceptances unchanged. Bar silver, 28½, an advance of one. Market firm with a good demand, but little offered.

INVESTMENT TRUSTS.

(Quotations furnished by Knapp & Co.)

	Bid.	Asked.
Corporate Trust Shares	5¾	8¾
Cumulative Trust Shares	7	9
Low-priced Shares	2¾	3¾
Nation-wide Securities	6½	7
New York Bank Shares	6¾	8¾
North American Trust Shares	3¾	5¼
Super Corp. of America "A"	10½	10¾
Super Corp. of America "B"	7½	7¾
U. S. Elec. Light & Power "B"	7½	7¾

NEW YORK CURB MARKET TRANSACTIONS OF YESTERDAY

Sales in hundreds.

A

	High	Low	Close
6 Affiliated Fd (1.60)	20½	20	20
28 Agfa Ansco	15⅝	14	14½
1 Air Invest cvt pf	8	8	8
1 Air Invest vtc	1	1	1
80 Ala Pow 97 pf(7)AS	115¼	115¼	115¼
2 Allegheny Gas	2	2	2
2 Allied Mills (.60)	8	8	8
4 Allied Prod A (3½)	29¼	28⅝	28⅝
800 Alum Co Am AS	166	158½	159
3 Alum Goods (1.20)	14⅝	14¼	14¼
3 Alum Ltd	77	77	77
3 Alum Ltd A war AS	44	44	44
1 Am Arch (3)	25	25	25
1 Am B & S (3)	30	30	30
2 Am Brit & Cont	2¾	2¾	2¾
1 Am Br Bov Fd	4	4	4
2 Am Capital B	5	5	5
600 Am Cigar AS	5	5	5
1 Am Cit & Ltg (3)	65½	65	65
6 Am C P&L B(10% f)	36	36	36
31 Am Com P A(10% f)	6⅞	6⅝	6½
2 Am Com P B(10% f)	14½	14	14½
39 Am Cyan B	21¾	21	21¾
3 Am Equities	8	7⅝	7⅞
41 Am & Fgn Pow war	3¾	3½	3⅝
1 Am Founders	19	19	19½
84 Am Gas & El (1s)	3⅝	3½	3⅝
20 Am Hardware (4)AS	66¼	64½	66
5 Am Invest B	43½	43½	43½
2 Am Invest war	5⅝	5⅝	5⅝
7 Am Laundry M (3)	34	33⅝	33⅞
7 Am Let & T (2½)	44½	43⅝	44
2 Am Maiza (2)	21	21	21
11 Am Maracaibo	4	4	4
2 Am Nat Gas	3⅜	3⅜	3⅜
1 Am St PS A(1.60)	19	19	19
247 Am Pow (.40)	12⅞	12	12⅛
1 Am Sup P 1st pf(6)	92¾	92¾	92¾
22 Am Yvette (¼)	3⅛	3⅛	3⅛
3 Anglo Chi C Nit	9⅛	9⅛	9⅛
14 Appalach Gas	5⅝	5	5⅛
3 Ark Nat Gas	4⅝	4⅝	4⅝
20 Ark Nat Gas A	1	1	1
20 Asso G&E pf(5)AS	89	87½	89
250 As O&E ctfs(8)AS	89	87½	89
1 As G&E1 allot ctfs	80½	75¼	80
57 Am Gas & El A (2r)	20⅞	19⅝	19⅝
1 Asso G & E war	1⅞	1⅞	1⅞
1 As G&E deb rts	1	1	1
1 As Ray pf cod (6)	3	3	3
1 As Tel Util (8%f)	59½	59½	59½
5 All Sec Corp	24½	24½	24½
1 Atlas Pfg (3)	10	9¾	9¾
21 Atlas Util	6¾	6¾	6¾
1 Atlas Util war	1	1	1
2 Avia Corp Am	25½	25¼	25½

B

1 Bahia Corp	1¾	1¾	1¾
2 Benef Ind L (1½)	13½	13½	13½
125 Bigelow San C AS	15	15	15
7 Bliss E W (1a)	26	26	26
21 Blue Ridge	14½	14½	14½
1 Blue R cvt pf (3r)	4½	4½	4½
60 Brazil & L (8%f)	25½	25½	25½
1 Bridgeport Gas (¾)	19⅛	18⅝	19⅛
1 Brill A (.34k)	1	1	1
2 Brit Am O R (.80)	4⅜	4⅜	4⅜
1 Brit Am O C (.80)	10¼	10¼	10¼
3 Brit Am T (1.17k)	10½	10	10½
18 British Celanese	20	19½	19½
1 Buf N & EPlstpf(5)	101¾	101¾	101¾
1 Buleva W pf (3½)	24	22½	22½
1 Burco cv pf (3)	5½	5½	5½
7 Burco war	40	40	40
1 Burma Ltd (.276)	1⅛	1⅛	1⅛
2 Buna M'Kubua	1⅞	1⅞	1⅞

C

1 Cable R T vtc	1⅞	1⅞	1⅞
1 Cable & Wire B	3½	3½	3½
1 C A M Co vtc	2	2	2
13 Can Marc Wireless	1	1	1
1 Cent N G&Evtc(.80)	23	23	23
1 Cent P&Lof(7)ASXD	102½	102⅝	102⅞
18 Cent P S A (10%f)	15⅝	15	15½
1 Cent P S Del	13	13	13
3 Cent S W prfln(7)AS	101	101	101
50 Cent S&SWUpf(7)AS	101⅛	101⅛	101⅛
40 Cent Sta E (10%f)	96	96	96
1 Cent St cv pf n(6r)	90	90	90
1 Cent St E pf xw (6)	60	60	60
3 Centrist Pics (.60)	6¾	6¾	6¾
1 Chain Str St	11	11	11
17 Chath Ph Al nv (1)	14⅛	14⅛	14⅛
1 Chesebr Mfg A (4½s)	123½	120	123½
513 Cities Serv (.30)	12	11⅝	12
6 Cities Serv pf (6)	16	15½	16
3 Cit Serv B pf (.60)	6½	6½	6½
1 Cit Serv Bz pf xw (6)	82½	82½	82½
3 Claude Neon Lts	6¾	6¾	6¾
1 Claude Neon Del	5	5	5
1 Cleve Elec Ill (1.60)	19	19	19
20 Cleve El Ill pf (6) AS	113½	113½	113½
5 Colonial Beacon	3⅛	3⅛	3⅛
8 Colum Oil & G vtc	3½	3⅜	3⅜
10 Comwith Ed (8) AS	233½	233½	233½
41 Comwith & Sou war	23	22½	23
19 Conn W Serv (6%f)	11⅝	10⅝	11
9 Comstock Tun	2¼	2¼	2¼
1 Cons Cop Min	2¼	2¼	2¼
3 C G & E Balt (3.50)	88½	87½	87½
1 Cons G Utl A (2.20)	15½	15½	15½
1 Cons Royalty (.30)	1⅛	1⅛	1⅛
1 Cent Chic Ldg pf	6¾	6¾	6¾
100 Cont Sh cvt pf AS	6¾	6¾	6¾
175 Cont Sh pf B AS	28½	28½	28¾
2 Cooper Bess	28	28¼	28¼
1 Cooper Tun A (.5)	10	10	10
2 Copeland A	26	26	26
162 Cord Corp	5⅝	5⅝	5⅝
1 Corroon & Rey	11⅛	10⅞	11⅛
2 Creole Petrol	4½	4½	4½
2 Cresson Gold (.04)	2½	2½	2½
1 Crocker & Wheeler	11½	11½	11½
2 Crown C Intl A (1)	6	6	6
1 Cunas Perm (2½)	32½	32	32
18 Curtiss Wright war	⅛	⅛	⅛

D

4 Darion Airpf	¾	¾	¾
7 Deere & Co (1.20)	1⅛	1	1⅛
70 De Forest	25½	24½	24½
1 Detr W Gilbrt(1½)	14½	14½	14½
8 Detroit Aircraft	7⅛	7⅛	7⅛
1 Dinkler Hotels A	2½	2½	2½
6 Douglas Aire (1½s)	19⅝	18	19
4 Dresser Mfg A (3½)	35	34½	35
4 Driver Harris	21⅝	21⅝	21⅝
1 Dubilier Cond	25½	24½	24½
11 Duquesne Gas	3¾	3¾	3¾
137 Durant Mot	3	3	3
1 Duval Tex Sul	1	1	1

E

5 Eagle Pich Lead	5¼	5¼	5¼
1 East Gas & Fuel	21	21	21
8 East Sh Pow B (1)	16	14½	14½
2 Eastern Util A	3½	3½	3½
2 Eisler Elec	3⅛	3⅛	3⅛
1184 El Bnd & Sh (6%f)	43	40¾	42¾
2 El Bnd & Sh pf (6)	106½	106	106
5 E B & S 6% pf (5)	91½	91½	91½
1 El Pow Asso (1)	15	14⅝	15
6 El Pow Asso A (1)	15	14⅝	15
1 El Pow Asso pf (6)	67	67	67
2 Electr Share (6%f)	13	13	13
1 Elec Sh pf (6r)	79½	79½	79½
1 Empire Corp	20	20	20
7 Europ El deb rts	2¾	2¾	2¾
1 Evans Wallo Lead	1¼	1¼	1¼

F

4 Fageol Mot	1	⅞	1
2 Fairchild Avia A	3⅞	3⅞	3⅞
10 Falardo Sug AS	32½	32½	32½
1 Falcon Lead	2	2	2
1 Fandango	2	2	2
2 Fansteel	7	7	7
1 Federated Met	8	8	8
24 Fiat rcts (.94½)	11	10½	10⅝
1 Flintkote A	8	8	8
14 Ford M C A (1.20)	23	21⅝	22¼
97 Ford M Ltd (.366)	13½	13½	13½
15 Ford M L n (.366)	13½	13½	13½
1 Foremost Dairy	3	3	3
7 Founds Foreign A	3	3	3
19 Fox Theater A	3¾	3¾	3¾

G

1 Gen Alloys	5	5	5
6 Gen Aviation Corp	7⅝	7⅛	7⅝
6 G El Ltd rct (.70e)	10⅝	10⅝	10⅝
7 Gen Empire	7½	7½	7½
5 Gen Fireproof (2)	17½	17½	17½
300 GO&Ki s p B(6)AS	24	24	24
1 Gen Rate Inv	68⅛	67½	68⅛
38 G Thes Su cv p (3)	21	21	21
3 Glean Comb Harv	13½	12¾	13¾
6 Glen Alden C (4)	2	2	2
16 Globe Un (.15k)	38	36	38
9 Gold Seal Elec	1	1	1
3 Golden Center Min	1⅛	1⅛	1⅛
125 Goldman Sachs	1	1	1
9 Gramaph rcts(.20e)	6¾	6¾	6¾
5 Graymar	9¾	9	9¾
30 G Nor pf cv (6) AS	220	217½	217½
10 Gt A & P 1 pf(7)AS	120½	120½	120½
3 Gt N Paper Co	32½	31½	31½
32 Gulf Oil C Pa (1½)	55½	54½	54½
3 Hamilton Gas vtc	5	5	5
1 Hazeltine (2)	21	21	21
3 Hecla Min (.40)	8¼	8¼	8¼
3 Helena Rubenstein	3	3	3
1 Hires Co A (2)	28½	28½	28½
7 Hir Walk G&W(1)	6¾	6¾	6¾
1 Holling Gold M(.65)	8¼	8¼	8¼
46 Hudson Bay M & S	53¾	53¾	53¾
4 Humble Oil (2)	43½	43⅛	43⅛
1 Hycrade Food	4½	4½	4½

I

80 Ill P&L 6% pf(6)AS	94	93	93
20 Imp Oil Can (½)	12	12	12¼
1 Imp Oil Can rest(½)	13¼	13¼	13¼
1 Int Ted Ill A	13¼	13¼	13¼
7 Insull Util (6%f)	38½	34	34
3 Ins Co N Am(2½s)	58¼	54¾	58¼
1 Insurance Sec (.70)	7¼	7¼	7¼
7 Interocn Petrol	11½	11¼	11¼
1 Int Holding	1⅛	1⅛	1⅛
68 Internat Pet (1)	11⅝	11⅛	11⅝
1 Inter Prod	4	4	4
1 Int Saf Raz B(2½s)	12½	12½	12½
1 Inter Super Pow (1)	22½	22½	22½
1 Inter Util A (3½)	41¼	41¼	41¼
1 Inter Util B	7⅞	7⅞	7⅞
3 Interstate Dept war	2	2	2
2 Interstate Equit	2¼	2¼	2¼
1 Irving Air Ch (1)	3¾	3½	3¾
10 Ital Superpow A	4½	3¾	3⅞
22 Ital Super deb rt	1¾	1⅝	1⅝

K

1 Kleinert	6⅛	6⅛	6⅛
2 Knott Corp (1)	12½	11¾	11¾
6 Kolster Brandes	1	1	1

L

1 Lackawanna S (1k)	32⅜	32¾	32⅜
1 Lehigh C&N (1.20)	21⅜	21⅜	21⅜
2 Lerner Stores	7⅞	7⅞	7⅞
100 L Stpww(6½)ASXD	33	32	32
Liberty Dairy Prod	81½	81	81
1 Lily Tulip Cup(1½)	13⅜	13⅜	13⅜
1 Lion Oil	20½	20½	20½
1 Lone Star Gas (.88)	5¼	5¼	5¼
6 Long Is Lt (.30k)	17¼	16¾	17¼
30 Long Is Ltpf(7)AS	111¾	111	111

M

4 MacMarr St (1)	8½	8	8
39 Magdalena Syn	½	½	½
450 Mangel St pf AS	21	20½	21
100 M Ut Assvp(2½)AS	32½	32½	32½
1 Mavis Bott A	3	3	3
6 Mavis Bott rts	1-32	1-64	1-64
1 Mayflower Asso (2)	42	42	43
2 McCord Rad B	2	2	2
1 Menasco Manufac	3¾	3¾	3¾
13 Mesabi Iron	93	92¾	92¾
4 Mesta Mach (2)	33½	32½	32½
1 Metal & Min (1.20)	31½	32⅜	32½
1 Michigan G & O	4	4	4
4 Mid St Pet rts	4½	4	4
38 Mid W Ut U (1½)	29¾	29¾	29¾
1 Mid W Util (8%f)	20½	20	20
1 Midland Un (6%f)	19¼	19¼	19¼
20 Minn P L pf (6) AS	86	86	86
17 Mo K P L (10%f)	6½	5⅞	6
2 Moss Gold Mines	4¼	4¼	4¼
2 Mountain Prod (1)			

N

2 Nat Avia	8⅞	8⅞	8⅞
2 Na Fuel & G (1)	21	21	21
3 Nat Investors	4⅞	4⅞	4⅞
100 Nat P & Pf pf(8)	103	103	103
1 Nat P Sc pf (7) AS	86	86	86
1 Nat P Scvpfww(3½)	42	42	42
1 Nat Pow & Lt	42	42	42
11 Nat Sh T P Co (1½)	2	2	2
1 National Trans (1)	18⅜	18	18⅜
1 New Eng Pow pf(7)ASXD	101½	101½	101½
2 New Bradford (.25)	1½	1½	1½
10 New Eng P Assn	70½	70½	70½
70 New E P pf (6) AS	85	85	85
25 New E P Sprln(7)AS	98	98	98
1 New Jer Zinc (2)	42	42	42
3 New M & Ariz A (.40)	2	2	2
14 Newmont Min (4)	40	39½	39¾
1 N Y Hamburg (2½)	25	25	25
475 N Y St P pf(6½)AS	115½	115½	115½
473 Niag H P A (.40)	10⅜	10⅜	10⅜
18 Niag H P A war	2¾	2¾	2¾
10 Niag H P B war	2¼	2¼	2¼
1 Niag H P C war	2¼	2¼	2¼
1 Niag Sh Md (.40)	8	8	8
6 Niles Bem Pond (2)	38⅝	38⅛	38⅛
2 Nipissing M (.30)	1⅛	1⅛	1⅛
3 Noma Elec (.40)	5⅝	5⅝	5⅝
24 N Am Rayon A war	1¼	1¼	1¼
1 N Am Util Sec	1¼	1¼	1¼
24 Nor European Oil	3¼	3¼	3¼
2 N States P A pf (8)	136	136	136
40 NW Yeast Co(12)AS	136½	129	132
2 Novadel Ag (4)	46½	46	46½

O

6 Ohio Cop			
10 Ohio Pow pf (6) AS	107¾	107¾	107¾

P

5 Pac G & E 1 pf(1½)	28¼	28¼	28⅛
31 Pacific West Oil	8	8	8
2 Pandem Oil	1	1	1
4 Paramount Pub	1⅜	1⅜	1⅜
3600 Parker Rustp (3)AS	27	27	27
220 Pennroad Corp (.20)	6	6	6
7 Pat & Pow (3)	61½	60½	61½
4 Perryman Elec	21	20	20½
1 Perfect Circle (2)	23	20	23
1 Philip Morris	29	29	29
18 Phoenix Sec pf	1½	1½	1½
2 Phoenix Sec pf (3)	25½	25½	25½
2 Pie Bak Am A (2)	28	28	28
38 Pilot Radio A	21	18½	19½
15 Pitney Bowes (.20)	8¾	7¾	7¾
4 Polymet Mfg	3¾	3¾	3¾
7 Premier Gold (.12)	2	2	2
12 Prudential Invest	11¾	11¼	11¼
150 Prud Inv pf (6) AS	90	88	88
33 Pub Ut Hold war	1	⅞	1
1 Pub Ut Hold xw	1	1	1

Q

40 Quaker Oats (7) AS	140	140	140

R

1 Railroad Sh (½)	4½	4½	4½
1 Reliance Intl A	4½	4½	4½
6 Rellim Manage	5	4¾	4¾
2 Reybarn Inc	2	2	2
17 Reynolds Invest	¾	¾	¾

S

1 Richi Oil Cal pf	3½	3½	3½
80 Richman Br (3) AS	58⅝	58⅝	58⅝
2 Roch G & E pf (6)D	99½	99½	99½
7 Roosevelt Field	16¼	15¾	15¾
2 Root Ref pf	2	2	2
2 Rossis Int	1¾	1¾	1¾
1 Royalty Corp pf	3½	3½	3½
1 Rubber Plantations	4	4	4

S

35 St Anthony Gold	⅛	⅛	⅛
35 St Regis Paper (1)	15½	14⅞	15½
2 Salt-Crk Cons (.20)	1	1	1
3 Slt-Crk Prod (1.40)	5¼	5¼	5¼
36 Saxet Co	11	10½	10⅝
2 Root Ref pf	12	11	11½
1 Seaman Bros (3)			
29 Segal Lock (½)	35	35	35
1 Selberling Rubber	6½	6½	6½
1 Selected Industries	5⅝	5⅝	5⅝
1 Sentry Saf Control	3⅜	3⅜	3⅜
4 Shattuck Denn	1¼	1¼	1¼
1 Shawinig W&P (2½)	4	4	4
1 Shenandoah	80	80	80
50 Sher Wms(4½s) AS	62	62	62
1 Silica Gel ctf	62	62	62
25 S C G & E pf (7) AS	104½	104½	104½
30 Smith A O	150	145½	149
1 S C E C pf (1.37½)	29¾	29¾	29¾
1 Southern Corp	26¼	26¼	26¼
9 So Nat Gas	3¼	3	3
1 South Penn Oil (1)	16	15½	15½
1 So'land Royalty (.60)	4½	4½	4½
10 S'west D pf ww AS	15½	15½	15½
150 S'w Bell T pf (7) AS	121	120½	120½
1 S'west Gas Ut	3⅞	3⅞	3⅞
1 Span & Gen rcts	3⅞	3⅞	3⅞
125 Spiez Mar S pf AS	22	21½	21½
1 Stand Holding	2	2	2
108 Stand Oil Ind (2)	12	12	12
1 St Oil Ky

CONSIGNMENT FORM CHANGE IS SOUGHT

District Bankers to Urge Use of Documents Employed by New York Exchange.

By THOMAS M. CAHILL.

The committee on standardized forms, District of Columbia Bankers Association, at a meeting yesterday voted to include in its annual report to the association's convention at Hot Springs, Va., in June, the New York Stock Exchange "form of assignment" along with two forms of "certificate of authorization" to be used where a stock certificate offered in pledge is registered in the name of some party other than the one offering it.

Decision to include these forms in its annual report means that the committee, as indicated last week, has recommended to the association that the New York Stock Exchange form be adopted. It is understood that the Washington Stock Exchange will offer no objection to the committee's action and in the event the association approves its recommendation in June this institution probably will take similar action.

The matter was referred to the standardized forms committee and the office of the general counsel of the association in December. It arose over the stock power form adopted some years ago by the Washington Stock Exchange and now used by most member banks. It appears that stock sold and delivered accompanied by the form now in use locally is not accepted by brokers of the New York Stock Exchange as constituting "a good delivery" and creates the problem of delayed delivery. Vice President and Cashier Thomas J. Groom, Bank of Commerce & Savings, is chairman of the standardized forms committee.

File First Statements.

Washington and Georgetown Gas Light Co.'s are the first to file March statements of operation with the Public Utilities Commission. The report of the former company filed yesterday shows its net income for March amounted to $128,764.51, as compared with $56,403.15 for the month a year ago. Net income for the three months of 1931 now totals $417,007.48, as against $271,197.33 for the corresponding period last year.

The Georgetown company's net corporate income for last month totaled $13,059.61, a decrease from $16,666.50 in March, 1930. For the three months of this year, it is $42,929.41 as contrasted with $62,801.15 for the first three months of 1930.

At a meeting of the board of directors of Columbia National Bank held yesterday, Andrew Saul, secretary of the firm of B. F. Saul Co., was elected a director of the bank to succeed his father, the late B. Francis Saul.

Robert Fleming Elected.

President Robert V. Fleming, Riggs National Bank, has been elected a director of the Association of Reserve City Bankers.

Delegates from Washington Chapter, American Institute of Banking, to the national convention of the institute at Pittsburgh, Pa., June 8-12, were elected at a meeting of the chapter last night. Banks to be represented and delegates from them are as follows:

Seventh Street Savings Bank—John M. De Haven.
Lincoln National Bank—James A. Soper, Richard A. Morris, Robert E. Lee, Helena D. Reed.
W. B. Hibbs & Co.—J. Earl McGeary, Joseph Flaherty.
Columbia National Bank—Robert H. Lacey.
Commercial National Bank—J. Fred English, James H. Dodge, Charlotte A. Engel, George M. Haskins.
First National Bank of Alexandria—Alice H. Whitton, E. W. Schreiner.
Citizens National Bank of Alexandria—Walter Burch.
National Metropolitan Bank—S. Winifred Burwell, George Flemer.
Departmental Bank—Ruth G. Libbey.
Northeast Savings Bank—Lloyd H. Johnson.
Franklin National Bank — Elsworth Mosher.
Union Trust Co.—T. Clyde Talbot.
Second National Bank—Stuart S. Ogilvie, Joseph R. Fitzpatrick.
American Security & Trust Co.—Frank M. Perley, Henry F. Kimball, Mildred C. Woodcock, Paul J. Seltzer, A. W. Sherman, Ellen Lord.
Riggs National Bank—I. J. Roberts, H. T. Bisselle, Kenneth Birgfeld, Constance Forle, Louis Purnell, Kenneth Collins.
McLachlen Banking Corporation—Anne P. Crawford.
Washington Loan & Trust Co.—Rose L. Royce, Mabel V. Royce, Norman Towson, Rinck K. Fergusson, Ralph Baldicott.
Morris Plan Bank—Willard G. Barker.
Washington Savings Bank—Robert A. Sisson.
Security Savings & Commercial Bank—T. Hunton Leith, Charles M. Schwab.
Federal-American National Bank & Trust Co.—Arthur O. Dodge, Walton L. Sanderson, Bernice Thomas, F. M. Brothers, Eugene Marks.
Second Capital Bank—James Duffy.
National Savings & Trust Co.—Scott D. Morris.
Liberty National Bank—Ralph Collins.
Washington Mechanics Savings Bank—William T. Matthews.
District National Bank—Frank Cook.
Bank of Commerce & Savings—Garth L. Beaver, George H. Acton.
Bank of Commerce & Savings—Francis E. Robey.

Kansas City Southern Gets Profits of Stock

New York, April 23 (A.P.).—Profits of $144,707 made in 1924 by L. F. Loree, chairman of the Kansas City Southern and president of the Delaware & Hudson Railroad, through purchase and sale of stock of the Missouri, Kansas, Texas Railroad, have been turned into the treasury of the Kansas City Southern, it was learned today.

Mr. Loree's transactions in 14,000 shares of Missouri, Kansas, Texas were the subject of an inquiry by the Interstate Commerce Commission in 1928. The inquiry was based on the fact that shortly after Mr. Loree bought the stock for his own account, the Kansas City Southern decided to buy the Missouri, Kansas, Texas as a part of its unsuccessful plan to merge the two roads, together with the St. Louis Southwestern.

DAILY COTTON MARKET.

New York, April 23.

PORT MOVEMENT.

	Middl'g.	Receipts.	Exports.	Stock.
N. Orleans	9.84	2,424	.....	736,858
Galveston	9.60	319	.....	553,176
Mobile	9.35	4,675	.....	248,334
Savannah	9.68	116	.....	363,000
Charl'ston	....	.....	.....	166,551
Wilm'gton	....	66	.....	12,254
Norfolk	9.94	294	.....	81,971
Baltimore	....	.....	.....	1,230
New York	10.05	.....	899	227,278
Boston	....	52	.....	3,000
Houston	9.50	450	2,686	1,064,087
C. Christ	....	14	1,232	43,703
Mn. ports	....	.....	.....	116,957
Tl. today	....	8,414	4,817	3,619,699
Tl. week	....	26,090	52,538	.....
Tl. season	....	8,585,981	5,789,314	.....

Sales—New Orleans, 270; Galveston, 530; Mobile, 76; Savannah, 265; Norfolk, 8; Houston, 619. Total sales, 1,765.

INTERIOR MOVEMENT.

	Middl'g.	Receipts.	Shipments.	Stock.
Memphis	9.90	1,710	2,026	329,062
Augusta	9.56	305	890	84,134
St. Louis	....	1,583	2,482	7,543
Ft. Worth	8.90	.....	.....	.....
Little Rock	8.85	107	383	30,821
Atlanta	9.35	.....	.....	.....
Dallas	8.90	.....	.....	.....
Montgomery	9.10	.....	.....	.....
Tl. today	....	3,705	5,784	351,560

Sales—Memphis, 716; Augusta, 33; Fort Worth, 106; Little Rock, 27; Dallas, 764. Total sales, 1,646.

RICHMOND LIVE STOCK.

Richmond, Va., April 23 (A.P.).—HOGS—Fairly liberal; opened around 7.75 top, closed slightly weaker with top 7.65 for car lots and truck lots choice butcher hogs.

CATTLE—Moderate, steady; veal top, 9.00 for bulk best calves; other kinds 8.50 downward as to quality; cows, 2.50@5.50; steers quotable 5.00@8.50; heifers, 5.00@7.50; bulls, 3.00@5.50.

SHEEP—Fair, steady; good and choice spring lambs, 12.50@13.00; old crop lambs quotable 4.00@9.50; ewes, 3.00@4.00.

Wall Street Briefs

General Foods Corporation and Standard Oil Co. of California today announced the pending formation of Pacific Frosted Foods, Inc., organized for the commercial development of the Birdseye quick-freezing patents in the Pacific West. Standard Oil Co. of California is interested because of its management control of the Pacific Public Service Co., which already has extensive interests in refrigeration. The company will act primarily as a coordinating unit in making the Birdseye process available to the Western perishable foods industry.

C. O. Mininger, president of Electric Auto-Lite Co., said specifications already received by the company for the balance of the second quarter will permit the company to earn the present dividend of $1.50 quarterly for the first half of 1931. He said April earnings will be approximately 30 per cent above March.

Harry Bonner, chairman of the bondholders' protective committee representing holders of Pan-American Petroleum Co. of California fifteen-year convertible 6 per cent sinking fund gold bonds, due December 15, 1940, issued a statement urging all bondholders to deposit their bonds with the committee because of the approach of the date on which interest payments are again due.

National Electric Power Co. had added to its system the Buckeye Light & Power Co., operating chiefly in Ohio.

Elisha Walker, chairman of Transamerica Corporation, and Jean Monnet, vice president of Transamerica, have been elected directors of Diamond Match Co. of Delaware.

Hanna Furnace Co., subsidiary of National Steel Corporation, will blow in the second of its two blast furnaces at Detroit on May 1. The two furnaces have an annual capacity of more than 350,000 tons of pig iron and supply the entire pig iron requirements of Great Lakes Steel Corporation, another National Steel subsidiary, at Detroit, besides producing merchant pig iron for general distribution.

Arthur G. Humphries has been reinstated as a regular member of the New York Curb Exchange, it was announced today. He was suspended last January for inability to meet his commitments.

J. D. Tew, president of the B. F. Goodrich Co., has been elected president of the Rubber Manufacturers Association, succeeding the late Samuel Woolner, jr. F. B. Davis, jr., president of the U. S. Rubber Co., was elected first vice president, and C. D. Garretson, president of Electric Hose & Rubber Co., was reelected second vice president. W. H. Lailey, president of Kelly-Springfield Tire Co., and Herbert E. Smith, vice president of U. S. Rubber Co., were elected directors, succeeding Mr. Woolner and H. L. McClaren, resigned.

W. S. Knudsen, president of Chevrolet Motor Co., announced that production is now on a full schedule of five and a half days in all nine assembly and eleven manufacturing plants in the country. Approximately 34,000 employes are on the pay roll and several plants are working both day and night shifts, Mr. Knudsen said. Although no definite estimate was obtainable, it was reported that April production will considerably exceed the month's schedule of 85,000 units.

Although the trend of trade activity in Canada during the past year has inevitably been in the direction of that followed by United States business the tendency toward depression has in many cases been considerably modified, a current survey by Standard Statistic Co. says.

The Allis-Chalmers Manufacturing Co. report for the first quarter shows net profit of $482,807, equal to more than 38 cents a share on the common stock, against $1,170,937, or 93 cents a share, in the corresponding quarter of 1930. Bookings for the first quarter this year totaled $6,450,788, against $14,661,418 for the first quarter last year. The report, however, said that each month's bookings thus far this year have shown an increase over the preceding month, February recording a 33 per cent increase over January, and March a 26 per cent increase over February; unfilled orders as of March 31 were $11,517,082, against $13,002,923 at the close of 1930.

Railway Earnings Reported.

New York, April 23 (A.P.).—Railroads reporting today their March net operating income, with comparisons with last year, included:

	1931	1930
Southern Pacific	$1,177,754	$2,766,077
Delaware, Lackawanna & Western	649,029	588,489
Chic. & Northwest.	831,136	770,172
Lehigh Valley	306,026	305,007

NEW YORK COTTON.

New York, April 23 (A.P.).—An early advance in cotton on trade buying and covering was followed by a reaction under a renewal of liquidation, coupled with some commission house or local and Wall street selling, which appeared to be stimulated by the early afternoon decline in Liverpool, contracting after selling up to 10.40 early, broke to 10.29, or 3 points net lower, and closed at 10.31. The general market closed steady net 1 point higher to 2 points lower.

The opening was steady at unchanged prices to an advance of 1 point, and the market showed a generally steady tone during the early trading. Early cables from Liverpool were relatively easy, but prices there steadied up before New York opened, and later in the morning there may have been some buying here on reports of a steadier tone in the stock market. May contracts sold up to 10.14 and October to 10.77, with active months generally showing net advances of 8 to 9 points, but these prices seemed to bring in a little more selling and offerings increased as the stock market eased off during the early afternoon. May declined to 10.03 and October to 10.65, making net losses of about 2 to 3 points on the active months, but there was enough trade buying or covering to check the decline at these figures, and the late market was a shade steadier in sympathy with the rally in stocks.

There was further criticism of low temperatures reported in the South, but on the whole the weather news was considered a little more favorable than it was yesterday, and seemed to be without much effect either way on the market. Traders evidently found no particular incentives in the cotton trade news otherwise, and the day's fluctuations, while relatively narrow, appeared to follow the movements of the stock market quite closely.

Liverpool cables said that covering and continental buying in that market had been supplied by liquidation and Alexandria selling, and reported a poor demand for cotton cloths from India and China. Egyptian cotton futures in Alexandria were unchanged to 23 points higher, while the Indian spot quotation was 4 points lower. A private crop report issued here this morning, pointing to a decrease of 11.9 per cent, was without apparent effect on the immediate market.

Exports today, 6,901, making 5,958,852 so far this season. Port receipts, 8,414. U. S. port stocks, 3,541,241.

Futures:	High.	Low.	Close.
May	10.19	10.03	10.06-07
July	10.40	10.29	10.31-32
October	10.77	10.65	10.67-68
December	10.99	10.88	10.89-90
January	11.08	10.99	11.01-02
March	11.28	11.21	11.21

Bank of France.

Paris, April 23 (A.P.).—The weekly statement of the Bank of France shows the following changes in francs: Gold decreased 9,000,000, sight balances abroad decreased 7,000,000, bills discounted at home decreased 1,000,000, bills bought abroad increased 1,000,000, advances decreased 42,000,000, circulation decreased 916,000,000, current accounts increased 617,000.

Rate of discount 2 per cent.

PARLEY ON BUSINESS HELD AT LEXINGTON

Chain Store and Banking Are Discussed as Two-Day Session Is Begun.

Special to The Washington Post.

Lexington, Va., April 23.—The chain store as a factor in retail distribution formed the basis tonight for the second session of the conference on business affairs at Washington and Lee University. Three addresses and an open forum occupied the evening.

Addresses were given by Albert H. Morrill, Cincinnati; William Nelson Taft, Philadelphia, and Edward A. Filene, Boston. Open forum was conducted by Roger Winborne, Lenoir, N. C., and W. P. Irwin, Lexington, Va. Maj. LeRoy Hodges, managing director, Virginia State Chamber of Commerce, Richmond, presided.

Chain Store Addresses.

Discussion and addresses on the national chain store as compared to the local chain store and independent merchants featured the session.

The opening session of the conference, held this afternoon, was devoted to banking problems. Addresses by Oscar Wells, Birmingham, and Thomas B. McAdams, Richmond, featured the meeting. Open discussion, conducted by James R. Gilliam, Lynchburg, Va.; John L. Campbell, Lexington, and L. W. H. Peyton, Staunton, Va., concluded the opening session.

Mr. Wells pointed out the advantages of unit banking over multiple banking.

Multiple Banking Explained.

"Multiple banking is a term which has come to mean group, branch and chain banking as differentiated from unit banking. My own feeling is that as a system unit banking is likely to be more dependable through all the years of the future, both for the banker and his customer. If the choice were left to me, as to whether we should have, in this country, multiple banking to the exclusion of unit banking or unit banking to the exclusion of multiple banking, I should choose the unit."

He would make an exception, however, of municipal branches in cities large enough to support suburban divisions. "Branch banking is preferable to group banking and is the best means by which growth of group banking may be curbed."

Outlining what he believed to be the causes of many bank failures throughout the country recently, Mr. McAdams suggested methods for protection of bank deposits.

"Bank failures in 1930 reached the unprecedented total of 1,345, involving aggregate deposits of $865,000,000," he said. "Poor management, accentuated by drought and unfavorable agricultural and industrial conditions, rather than type of character was primarily responsible for these suspensions.

Now Greatly Improved.

"The situation is now greatly improved. Failures for the entire first quarter of 1931 were 747, less than during the month of December, 1930, alone."

Mr. McAdams outlined five possible remedies: Retention of present dual system of national and State banks, with the best of each of these systems embodied in all of them; responsible management under Government supervision, divorced as far as possible from politics; development of branch banking along conservative lines, thus meeting the need of smaller communities; accumulation of reserve for the protection of depositors, and improving management through education of bank employes.

The third session of the conference, to be held tomorrow morning, will be devoted to business depression. Three addresses and an open forum will be featured. The conference will end tomorrow afternoon, the final session also being devoted to depression. Speakers will be Edgar J. Rich, of Massachusetts; R. K. Brodie, Cincinnati; Dr. Williford I. King, New York University; H. Parker Willis, Columbia University, and Dr. Alexander D. Noyes, New York Times.

LIVE STOCK MARKETS.

Chicago, April 23 (A.P.) (U. S. Dept. of Agriculture).—HOGS—8,000 direct; opened slow; 10 to 15 cents lower; later trade at standstill; bids often 25 cents lower; practical top, 7.60; part load, 7.65; 180 to 210 lbs., 7.25@7.40; 220 to 320 lbs., 6.50@7.20; pigs, 6.50@7.00; packing sows, 5.65@6.00; light, light, good and choice, 140 to 160 lbs., 7.15@7.40; light weight, 160 to 200 lbs., 7.15@7.40; medium weight, 200 to 250 lbs., 6.85@7.40; heavy weight, 250 to 350 lbs., 6.35@7.00; packing sows, medium and good, 275 to 500 lbs., 5.50@6.00; slaughter pigs, good and choice, 100 to 130 lbs., 6.60@7.15.

CATTLE—Receipts, 8,000; calves, 3,000; few loads choice fed steers and yearlings fully steady; others unevenly weak to 25 cents lower; very little quality on better grade steers and yearlings; top on yearlings, 10.25; killing quality plain; most steers here of value to sell at 8.50 downward; slaughter cattle and calves: Steers, good and choice, 600 to 900 lbs., 8.00@10.25; 900 to 1,100 lbs., 8.00@10.25; 1,100 to 1,300 lbs., 8.00@9.75; common and medium, 600 to 1,300 lbs., 6.00@8.00; heifers, good and choice, 550 to 850 lbs., 7.00@9.00; common and medium, 5.50@7.25; cows, good and choice, 5.00@6.00; common and medium, 4.50@5.00; low cutter and cutter, 3.25@4.50; bulls (yearlings excluded), good and choice (beef), 4.00@5.00; cutter to medium, 3.35@4.50; vealers (milk fed), good and choice, 7.50@9.00; medium, 6.00@7.50; cull and common, 4.00@6.00. Stocker and feeder cattle: Steers, good and choice, 500 to 1,050 lbs., 6.75@8.00; common and medium, 5.25@6.75.

SHEEP AND LAMBS—Receipts, 15,000; fat lambs slow; early sales around 25 cents lower; few choice woolskins to shippers and small killers around 10.00; clipped skins and throwouts slow; steady; lambs, 90 lbs. down, good and choice, 8.85@9.85; medium, 8.25@8.85; 90 to 100 lbs., medium to choice, 8.00@8.85; fat yearlings, common to fair, 6.75@8.25; ewes, 90 to 150 lbs., medium to choice, 3.00@4.25; all weights, cull and common, 1.50@3.25.

New York, April 23 (A.P.).—CATTLE—Receipts, 1,790; no trading.

VEALERS AND CALVES—Receipts, 840; steady; vealers, good to choice, 8.00@10.00; medium, 6.00@7.50; culls and common, 3.00@5.50.

SHEEP AND LAMBS—Receipts, 5,630; no trading.

HOGS—Receipts, 1,460; nominal; no trading.

BALTIMORE LIVE STOCK.

Union Stock Yards, Claremont, April 23.—CATTLE—Receipts, 100; market steady; steers, good to choice, 7.50; fair to medium, 6.25@7.00; plain to fair, 5.50@6.00; common to plain, 5.00@5.50; bulls, medium to good, 5.00@5.50; fair to medium, 4.50@5.00; plain to fair, 4.00@4.50; common to plain, 3.00@3.50. Cows, medium to good, 4.50@5.00; fair to medium, 4.00@4.50; plain to fair, 3.00@4.00; common to plain, 2.00@3.00. Heifers, medium to good, 6.75@7.25; fair to medium, 6.00@6.75; plain to fair, 5.25@6.00; common to plain, 4.50@5.25; fresh cows and springers, 30.00@70.00.

SHEEP AND LAMBS—Receipts, 75; market steady. Sheep, 1.50@4.00. Lambs, 4.50@10.50.

HOGS—Receipts, 500; market lower. Lights, 7.75@8.10; heavies, 7.25@7.85; medium, 7.75@8.10; roughs, 4.75@6.50; sows, 5.50@7.85; pigs, 7.75@8.00. Ohio hogs, 10 to 20 cents higher than quotations.

CALVES—Receipts, 50; market steady. Calves, 4.00@8.50.

THE METAL MARKETS.

New York, April 23 (A.P.).—COPPER—Quiet; electrolytic, spot and future, 9½@9¾.

IRON—Steady and unchanged.

TIN—Steady; spot and nearby, 24.85; future 25.00.

LEAD—Dull; New York, spot, 4.50; East St. Louis, 4.25.

ZINC—Easy; East St. Louis, spot and future, 3.50@3.55.

ANTIMONY—6.85.

COTTONSEED OIL MARKET.

New York, April 23 (A.P.).—COTTONSEED OIL—Closed dull; prime summer yellow, 7.40; prime crude, 6.62½@6.75; May, 7.80; July, 7.75; September, 7.85; October, 7.70. Sales, eight contracts.

Daily Legal Record

THURSDAY, APRIL 23, 1931.
COURT OF APPEALS.

No session. Adjourned from day to day.

DISTRICT SUPREME COURT.
Assignment Commissioner's Office.

Daily assignment for Friday, April 24, 1931:

LAW CASES.

No. 293. Mercer vs. Parker. Attys., F. B. Rhodes—G. A. Parker.
No. 347. Barrett vs. Kapneck. Attys., J. Halper—L. Block.
No. 350. Stephens vs. Matheny. Attys., Hawken & Havell—Lambert, Yeatman, Horning.
No. 351. DeGregorio vs. Cafritz. Attys., M. F. Barrett—Burkart & Quinn.
No. 373. Kenney vs. North Capitol Savings Bank. Attys., F. B. Hoffman—Burkart & Quinn.
No. 379. Baker vs. Ridgeley. Attys., A. D. Smith—Burkart & Quinn.
No. 382. Callahan vs. Daly. Attys., S. D. Willis—Douglas, Obear & Douglas.
Campbell.
No. 386. Pafflow vs. Stewart. Attys., McCullough & Luckett—M. D. Korman.

Daily assignment for Friday, April 24:

EQUITY CASES.

No. 593. Loor vs. Loor. Atty., Hutchinson.
No. 598. Hofer vs. Hofer et al. Attys., Grant, Doherty, Doolan—Happ, Sanford.
No. 602. Jackson vs. Jackson. Attys., Conn—Yeatman, Horning.
No. 620. Selby vs. Selby. Attys., Lynch—Munter, Farmer.
No. 621. Baur, Inc., vs. Block et al. Attys., Tepper—Jeffords & Dutton.
No. 622. Gaither vs. Gaither. Attys., Davis—Sanford & Happ.
No. 356. Gordon vs. Gordon. Attys., Mackey—Wampler.
No. 358. Young et al. vs. Commissioners D. C., et al. Attys., Gertman—Corporation Counsel.

READY CALENDAR.

Notice: The entire Ready Calendar is not published daily. As additional cases are placed on the ready calendar, only the additions thereto are published.

Cases added to the Ready Law Calendar, April 24:

No. 473. Kiplinger vs. Direct Mail Advertising Association. Attys., Lovett, Hanson—Pearson, Barger.
No. 474. Linkins vs. S. W. Operating Corporation. Attys., Linkins, Linkins, Boyd—J. A. O'Shea.
No. 476. Ricci vs. Newbold. Attys., Walsh, Grant—W. J. Dow.
No. 477. Yellow Cab & White Taxi Co. Attys., Newmyer—M. F. Mangan.
No. 478. Neil vs. Southern Railway Co. Attys., E. C. Dickson—Hamilton & Hamilton.
No. 479. De Oviatte vs. Dulin & Martin Co. Attys., Newmyer—Hogan, Jones.
No. 480. Reiley vs. L. Rust Co. Attys., R. J. Quigley—Leckie & Sherier.
No. 481. Meagher vs. Virginia Plate Glass Corporation. Attys., McNamara, Geraghty—T. H. Lamar.
No. 482. Hermann vs. Peoples Drug Stores. Attys., Turnage, Hughes—C. W. Arth.
No. 484. Urdahl vs. Farnsworth. Attys., Shefferman & Aronson—C. Doherty, Kelly.
No. 485. Grimes vs. Rosenbloom. Attys., Leeman, Dean—Levine & Levine.
No. 487. Jennifer vs. Solomon. Attys., Hayes, Davis—R. A. Cusick.
No. 488. Lipscomb vs. Spicer. Attys., W. S. Porter—Houston, Jones.
No. 489. Bleser vs. Washington Railway & Electric Co. Attys., King, Bruce—Whiteford, Bowen.
No. 490. Stillwell vs. Johnson. Attys., R. H. McNeil—J. Whitehouse.
No. 491. Hughes vs. Buckey. Attys., Leahy, Hughes, Sullivan—Ballinger, Doyle.
No. 492. Youngman vs. McCarrell. Attys., Wolf, Fleshman—Baker, Wilson.
No. 493. Vickers vs. Jameson. Attys., Bright, Thompson, Hinrichs, Warren, Burroughs—D. A. Hart.
No. 494. Bayne vs. Emile, Inc. Attys., L. E. Simonton—Leahy, Toland.
No. 495. Cone vs. Western Union Telegraph Co. Attys., Clephane, Latimer, Hall—P. E. Lesh.
No. 496. Majors vs. National Training School. Attys., Lane, Broome—E. H. Jackson.
No. 498. Hinkle vs. Jacobi. Attys., Luttrell, Slack, Fletcher—Newmyer.
No. 499. Davis vs. Nicholson. Attys., O. H. Brinkman—Leo A. Rover.
No. 500. Rembold vs. Baines. Attys., Lambert, Yeatman, Canfield — Leahy, Woodard.
No. 501. Buzzell vs. Palais Royal, Inc. Attys., Lambert, Yeatman, Horning—Ebbs, Myers.

MOTIONS JUSTICE—Mr. Justice Jennings Bailey presiding; J. Wesley Gardner, jr., clerk.

No. 75042. Ada M. Hill vs. District of Columbia: motion for leave to file amended declaration overruled. Attys., Easby-Smith, Pine & Hill—R. E. Lynch.
No. 76387. Minnie R. Pruitt vs. Liberal Credit Clothing Co.: motion for leave to make more definite granted; motion of defendant to strike portion of declaration overruled. Attys., Earl F. Bischoff, Campbell Howard—Joseph J. Malloy.
No. 79335. Samuel R. Johnston vs. Clyde B. Asher: demurrer to declaration sustained with leave to plaintiff to amend in ten days. Attys., T. M. Wampler, Joseph C. Turco—Whiteford, Marshall & Hart.
No. 79321. Edward W. Creecy vs. District of Columbia: motion to advance for hearing granted. Attys., Alexander Britt, Jr., Elmer, G. L. Hall, J. L. Latimer, jr.—A. D. Smith, R. E. Lynch.
No. 75796. Pauline Needles vs. Charles F. Nash: appeal noted by defendant; bond $100, or $50 cash. Attys., Hawken & Havell—Walter J. Casey.
No. 79248. Otto Sleele vs. Annie B. Purdue: security for costs ordered in fifteen days. Attys., Stern & Lyman—F. P. Walsh.
No. 79509. U. S. ex rel Katherine Imbrie vs. Comptroller McCarl, &c.: return-able May 11. Attys., Sherley, Faust & Wilson.
No. 75503. Arthur W. Buttenheim vs. Clair F. Neumeyer: motion for continuance denied. Attys., J. L. Smith, J. P. Jones—R. H. McNeill.
No. 79392. Seventh Street Savings Bank vs. Rebecca Tabb et al.: judgment against defendants by default and decree of foreclosure for $1,375 with interest and costs, &c.: inquisition ordered to fix attorney's fee. Attys., Quimby, Fields & Fletcher.
No. 79109. Seventh Street Savings Bank vs. Rebecca Tabb et al.: judgment against defendant, Harry Sheinbaum, for $1,125 with interest and costs; inquisition ordered as to attorney's fee. Attys., Quimby, Fields & Fletcher.
No. 78795. Seventh Street Savings Bank vs. Harry Sheinbaum: judgment against defendant by default for $1,400 with interest and costs; attorney's fee to be fixed on inquisition. Attys., Quimby, Fields & Fletcher.
No. 47283. Edw. Orton, jr., vs. Mary P. A. Crooks et al.: distribution ordered. Attys., Helen Jamison, J. B. Klein.
No. 49270. Robert M. Foster vs. Ashby Williams: findings of fact and conclusions of law signed. Attys., R. M. Foster—Edw. Stafford.
No. 52326. Woolsey Aspinwall vs. John C. Aspinwall: guardian ad litem appointed; decree pro confesso against certain defendants. Attys., Minor, Gatley & Drury.
No. 51624. Lunacy in—re David Alberstein: obtaining of loan on certificate authorized.
No. 52343. Edith McCann vs. Francis McCann: order of publication. Attys., D. L. Riordan.
Nos. 11680, 9164, 8255, 8231, 7748, 7718, 1554, 12782. Lunacy in re: Edward M. Hampton, James McMenamin, Martin L. Berry, J. F. Flaherty, French Taylor, Femia Rocco, Laura M. Tarantino and Robert C. Carroll; each case, report of auditor approved.
No. 52619. Ethel Johnson vs. William H. Johnson: order to pay alimony. Atty., B. L. Gordon.
No. 40603. Elizabeth C. Hall vs. Charles V. Hall: continued to April 30. Attys., J. F. Splain—E. L. Marthill.
No. 8590. Lunacy in re John Paul Scherer; leave to purchase bond authorized.
No. 51892. Pittsburgh Plate Glass vs. Rose G. Casey et al: bill dismissed without costs. Attys., George C. Shinn, John A. Reilly.
No. 47511. Dora Rothwell vs. Franklin Rothwell: final decree amended. Attys., Mark Starr—Hamilton & Havell.
No. 52585. William P. Lipscomb Co. vs. Mary P. Henderson: amendments to bill allowed. Attys., Tobriner & Graham—George E. Edelin.
No. 52346. Kathryn W. Hamilton vs. Charles P. Hamilton: continued to April 30. Attys., Arnold & Fahey.
Bkcy. 2448. In re Selma W. Siegal: discharge ordered. Atty., Louis Pearlstein.
Assignment for Friday, April 24: Preliminary matters and motions as scheduled.

CIRCUIT COURT 1—Mr. Justice Wendell P. Stafford presiding; William W. Stickney, clerk.
No session. Adjourned from day to day.

CIRCUIT COURT 2—Mr. Justice Frederick L. Siddons presiding; Richard J. Kirkland, clerk.
No. 75975. George Oakley Totten, jr., vs. Claire Fee Evans Neumeyer: judgment for defendant for costs. Attys., Ford & Grove—Geo. H. McNeill.
No. 75574. John E. Ellison vs. Lord Baltimore Filling Stations: judgment against plaintiff for costs. Attys., A. D. Smith—Simon, Herrington & Herrington.
No. 76490. Anna M. Davis vs. Hugh C. Trower: jury sworn and verdict and judgment forthwith for plaintiff against defendant for $200 without costs. Attys., C. V. Imlay, G. G. McLeish—David Hornstein, Milton Strasburger.
No. 74765. Edward D. Talbert vs. Edwin Hesse et al.: trial resumed and verdict for defendants and for return of $1,167 by defendant Lerner Stores, Inc.; appeal noted. Attys., Abner Siegal—Alvin L. Newmyer, Edward Thomas.

CIRCUIT COURT 3—Mr. Justice James M. Proctor presiding; Russel P. Belew, clerk.
No session. Adjourned from day to day.

EQUITY COURT 1—Mr. Justice Joseph W. Cox presiding; James F. Howell, clerk.
No. 49610. R. A. Oxenham vs. John A. Etchison et al.: hearing resumed and continued. Attys., George P. Lemm—John E. Laskey, J. Gause.
No. 52459. Katherine M. Daly vs. Emma J. Lloyd: order extending time to amend petition. (Proctor, J.) Attys., M. M. Doyle, F. A. Thuee—C. D. Garrett.

EQUITY COURT 2—Mr. Justice Jesse C. Adkins presiding; Williams P. Lemon, clerk.
No. 51300. Theodore J. Perry vs. W. Ernest Wilson et al.: order to dismiss to be signed; hearing concluded. Attys., E. C. Dickson—C. H. Doherty, J. A. Doolan.
No. 51458. W. E. Wilson vs. Ambrose B. Boyd: hearing resumed and concluded. Attys., C. H. Doherty, John A. Doolan—E. C. Dickson.
No. 50293. Irene E. Plowden vs. William F. Plowden: decree for plaintiff ordered upon full hearing. Attys., Howard & Hayes.
No. 49006. Marie Elizabeth Lang vs. Edgar Lang: decree for plaintiff ordered. Attys., C. H. Doherty—J. L. Krupsaw.
No. 51740. Alice M. Rogers vs. David D. Rogers: final decree for maintenance. Atty., Vivian O. Hill.
No. 49270. Robert M. Foster vs. Ashley Williams: finding of fact and conclusions of law signed. Attys., R. M. Foster—Edwin W. Stafford.

DISTRICT COURT 1—Mr. Chief Justice Alfred A. Wheat presiding; Harry B. Dertsbaugh, clerk.
No. 50827. Edward H. Johnson vs. Maud A. Jones: hearing resumed and continued to Friday. Attys., A. D. Esher—M. J. Lane, M. T. Broome.
No. 2073. In re squares 760 et al.: hearing resumed and continued. Attys., H. H. Glassie—Joseph I. Weller et al.
No. 1952. In re squares 292 et al.: President's approval made of record on awards. Atty., H. H. Glassie.
Assignment for Friday, April 24: Cases on hearing.

DISTRICT COURT 2—Mr. Justice Joseph W. Cox presiding; James F. Howell, clerk.
No. 2061. In re square 4254: jury appointed and order to view land; set for hearing April 29. Atty., W. L. Fowler.
Assignment for Friday, April 24:
No. 1876. In re Reservoir road. Atty., Fowler.
No. 2060. In re Benning road. Atty., W. L. Fowler.

PROBATE COURT—Mr. Justice Wendell P. Stafford presiding.
Estate of John Christian Vierkorn; petition for probate of will and letters testamentary. Atty., S. M. Peach.
Estate of Julius C. Pollard; will filed dated May 12, 1930.
Estate of Caroline E. Kluckhuhn; petition for probate of will and letters testamentary. Atty., W. C. Ashford.
Estate of Peter Danzi; petition for probate of will and letters of administration c. t. a. Attys., F. De Nunzio.
Estate of Daniel L. Moore; will filed dated September 29, 1927.
In re William S. Enselman et al.; petition for appointment of guardian. Atty., Paul B. Elcan.
Estate of Francis C. Huhn; petition for probate of will and letters testamentary. Atty., J. A. Burns.
Estate of John Henry White; petition for letters of administration. Atty., F. W. Thomas.
Estate of Eliza Fiorilla Dillingham; will filed dated April 29, 1929.
Estate of Bridget C. Martin; will filed dated June 28, 1927.
Estate of Johanna E. Boyd; will filed dated December 4, 1930.
Estate of A. Elizabeth Harman; petition for probate of will and letters testamentary. Atty., J. M. Baber.
Estate of John Christian Vierkorn; will admitted to probate and letters testamentary granted to Margaret Cranston; special bond, $1,000. Atty., S. Margih Peach.
Estate of Francis C. Huhn; will admitted to probate and letters testamentary granted Catherine E. Huhn; special bond, $1,000. Atty., J. A. Burns.
Estate of Aida Lombard; letters of administration granted to Alice Maud Lombard; special bond $1,000. Attys., McKenney, Flannery & Craighill.
Estate of James Parmelee; commission ordered to issue. Attys., McKenney, Flannery & Craighill.
Estate of Chauncey E. Trainor; sale authorized. Attys., Quimby, Fields & Fletcher.
Estate of Catherine L. Shehan; executor ordered to continue under changed name. Atty., Hinrichs.
Estate of Henry Wassmann; sale authorized. Atty., H. G. Lauten.
In re Walter F. Berberich et al.; William Maer Lewis appointed guardian ad litem.
Estate of Caroline L. Shelton; payment authorized. Atty., W. J. Sullivan.
In re Arch P. Kepner; investment authorized. Atty., Horace T. Jones.
In re Roberta Franklin et al; additional bond authorized. Atty., Horace T. Jones.

CRIMINAL COURT 1—Mr. Justice Peyton Gordon, presiding; M. Lee Ashford, clerk.
No. 50210. U. S. vs. Moses M. Wilson: automobile ordered returned to Universal Credit Co.
No. 50415. U. S. vs. Raymond B. Hawken; return of automobile ordered.
No. 50700. U. S. vs. Wilbur Young; recognizance, $1,000; John L. Sugrue, surety, taken.
No. 50641. U. S. vs. Louis D. Mayhugh; forgery and uttering; case given to jury. Attys., Frank J. Kelly, John D. Sadler.
Assignment for Friday, April 24: Lunacy hearings at 10 o'clock.
Arraignments at 1:30 p. m.—U. S. vs. Charles Waters. U. S. vs. Howard Whisaker. U. S. vs. Frank W. Dodson. U. S. vs. Joseph Barnhart. U. S. vs. Charles Jarrell. U. S. vs. Robert Chase. U. S. vs. James L. Plowden and Albert T. Johnson. U. S. vs. William Shaw and Samuel Fountain

BANKRUPTCY NOTICES

IN THE SUPREME COURT OF THE DISTRICT of Columbia, holding a Bankruptcy Court. In the matter of Elmer N. Wildman, Bankrupt. In Bankruptcy, No. 2503. To the creditors of Elmer N. Wildman, of the City of Washington, District of Columbia: Notice is hereby given that on the 17th day of April, A. D. 1931, the said Elmer N. Wildman was duly adjudicated bankrupt, and that the first meeting of meeting of his creditors will be held at my office in the Wilkins Building, 1612 H street, northwest, Washington, D. C., on the 18T DAY OF MAY, 1931, at 10:30 o'clock a. m., at which time the said creditors may attend, prove their claims, appoint a trustee, examine the bankrupt and transact such other business as may properly come before said meeting. FRED J. EDEN, Referee in Bankruptcy.
24

Auction Sales

WEDNESDAY, APRIL 29—
THOS. J. OWEN & SON, Auctioneers.
1431 Eye Street Northwest.

TRUSTEES' SALE OF VALUABLE BRICK APARTMENT, KNOWN AS "WOODBURY COURT APARTMENT," BEING PREMISES NO. 2811 THIRTEENTH STREET NORTHWEST.

By virtue of a certain deed of trust duly recorded in Liber No. 6292, Folio 187 et seq., of the land records of the District of Columbia, and at the request of the party secured thereby, the undersigned trustees will sell, at public auction, in front of the premises, on WEDNESDAY, THE TWENTY-NINTH DAY OF APRIL, A. D. 1931, AT THREE-THIRTY O'CLOCK P. M., the following described land and premises, situate in the District of Columbia, and designated as being lot 170 in square 2833 in Ethel M. Ruth's subdivision of lots in block 44, "Holmead Manor," as per plat recorded in the office of the Surveyor for the District of Columbia in Liber 31 at folio 32. Subject to covenants of record.

TERMS: Sold subject to a prior deed of trust for $65,000.00, further particulars of which will be announced at time of sale; the purchase price above said trust to be paid in cash. A deposit of $1,000.00 required. Conveyancin, recording, &c., at purchaser's cost. Terms to be complied with within thirty days, otherwise deposit forfeited and the property may be advertised and resold at the discretion of the trustees.

MAURICE C. SHAPIRO,
LOUIS OTTENBERG,
Trustees.
P-apr18,d&ds-ex5

FRIDAY, MAY 1
THOS. J. OWEN & SON, Auctioneers.
1431 Eye Street Northwest

ADMINISTRATOR'S SALE OF RESIDENTIAL PROPERTY LOCATED AT 1726 KILBOURNE PLACE NW.

By virtue of a decree of the Supreme Court of the District of Columbia passed in Administration Cause No. 33372, we will sell at public auction, in front of the premises, on FRIDAY, THE FIRST DAY OF MAY, 1931, AT THREE O'CLOCK P. M., the following-described land and premises, situate in the District of Columbia and being Lot 42 in Block 15 in Elisabeth Walbridge et al. resubdivision of "Ingleside" as per plat recorded in County Book 13 at page 21 in the Office of the Surveyor of the District of Columbia, known for purposes of taxation as Lot 42 in Square 2600, with the improvements thereon.

TERMS OF SALE: All of the purchase money to be paid in cash over and above the first trust of $5,000.00 now due which the property is sold subject to. $500.00 deposit required upon acceptance of bid. All conveyancing, notary fees and recording at purchaser's cost. Terms of sale to be complied with within thirty days from day of sale, otherwise the administrator reserves the right to resell the property at the risk and cost of defaulting purchaser, after five days' advertisement of such resale in some newspaper published in Washington, D. C. Property sold subject to approval by Probate Branch of Supreme Court of the District of Columbia.

FEDERAL-AMERICAN NATIONAL BANK AND TRUST COMPANY OF WASHINGTON, ADMINISTRATOR OF THE ESTATE OF MICHAEL J. KEANE, DECEASED.
By THOMAS T. KELLER,
Assistnat Trust Officer.
P—dd6exsun,ap20

MONDAY, APRIL 27—
THOMAS J. OWEN & SON, Auctioneers.
1431 Eye St. N.W.

TRUSTEES' SALE OF VALUABLE TWO-STORY BRICK DWELLING SITUATE NO. 514 G STREET SOUTHEAST.

By virtue of a deed of trust recorded in Liber No. 6453, at folio 482 of the Land Records of the District of Columbia, we shall sell in front of the premises on MONDAY, THE 27TH DAY OF APRIL, A. D. 1931, at 2:40 O'CLOCK P. M., part of original lot numbered two (2) in square numbered eight hundred and forty-six (846); beginning for the same at the southeast corner of said lot and running thence west along the line of G street 12.525 feet to the center of the division wall between premises No. 514 and 516 G street southeast, and running thence north through the center of said division wall and along a continuation of the center line thereof, 70 feet; thence east 12.525 feet to the east line of said lot and thence south along said east line, 70 feet to the place of beginning. Improved by premises No. 516 G street southeast, according to plat of survey dated June 2, 1930, and recorded in the Office of the Surveyor for the District of Columbia in Survey Book 101 at page 363.

TERMS OF SALE: One-fourth cash; balance in one, two and three years, with interest at six per cent per annum, payable semiannually. Deposit of $300.00 required at time of sale, and the purchaser allowed fifteen days from date of sale to complete the purchase. Further particulars at time of sale.

VERNON G. OWEN, Trustee.
WILLIAM G. SCHAFHIRT, Trustee.
P—ap16,20,22,24,27.

TUESDAY, MAY 5—
THOS. J. OWEN & SON, Auctioneers.
1431 Eye Street Northwest.

TRUSTEES' SALE OF TWO TWO-STORY BRICK DWELLINGS KNOWN AS PREMISES 635 AND 637 T STREET NORTHWEST.

By virtue of a certain deed of trust, dated January 3, 1931, being instrument No. 1379, recorded January 13, 1931, among the land records of the District of Columbia, and at the request of the party secured thereby, the undersigned trustees will sell, at public auction in front of the premises, on TUESDAY, THE TWENTY-FIRST DAY OF MAY, A. D. 1931, AT FIVE O'CLOCK P. M., the following-described land and premises, situate in the District of Columbia, and designated as and being lots 5 and 6 in square 440, as per plat recorded in the Office of the Surveyor for the District of Columbia in Liber 12 at folio 116.

TERMS: Sold subject to a prior deed of trust for $11,000, further particulars of which will be announced at time of sale; the purchase price above said trust to be paid in cash. A deposit of $500.00 required. Conveyancing, recording, etc., at the purchaser's cost. Terms to be complied with within thirty days, otherwise deposit forfeited and the property may be advertised and resold at the discretion of the trustees.

FRANK PARONI,
J. VERNON THOMAS,
Trustees.
P—ap24,27,29,my1,4,5

Lost 1

CHANGE PURSE—Small, black moire; containing large sum of money; in taxi or on White House steps. Wednesday afternoon. Reward if returned to Willard Hotel.

COAT—Tan solfex; trimmed in dark brown; left on tennis court, 17th and B. Reward. 2945 28th st. nw.; Adams 1847.

PIN—Diamond and emerald platinum, in Constitution Hall. Notify Antoinette Talen, Haddonfield, N. J. $25 reward.

POODLE—Small, all white, male, 2 years old, Monday p. m.; answers to name Buddie. Reward. North 9786.

SMALL inside purse, containing market slip and about $20; in City Cab or near 18th and D nw. Phone Nat. 4483, Mrs. McElhone. Reward.

TRACING—On C st. nw., a tracing on yellow paper, with the name The New Era Elevator & Machine Co., 611 C st. nw. Please return to above address.

WRIST WATCH—Lady's; white gold; Bulova; initialed H. L. V. Reward. Phone Cleveland 1465.

DRAWING OF AN ELEVATOR WITH ORDER ATTACHED. REWARD. 611 C ST. NW. NA. 9674.

CAT.
Pink Persian.
Strayed from 3018 Dumbarton Ave. N.W. on Tuesday, April 1st. Phone West 1987. Reward.

Notices 3

BLOCK of 20 lots in choice water-front development, 25 miles from Washington; rapidly improving in value; will sacrifice the entire block for $200; will stand closest investigation. Telephone Mr. Bowers, National 4566.

RUMMAGE SALE — At Parker-Bridget's old store, 8th st. and Pa. ave., week of April 29 to May 2. For the benefit of the Soldiers' and Marines' Club and for relief work sponsored by the Woman's Army and Navy League.

Personals 5

NEW YORK dancing teacher will accept limited number of talented boys and girls, 3 years up, to teach tap, acrobatic and all kinds of fancy dancing at her Chevy Chase home. 5813 Nevada ave.; Cleveland 3781.

WITH Parisian family, double room and board; suitable for married couple; opportunity to practice French. Pot. 0458.

Clairvoyants 6

LICENSED BY DISTRICT OF COLUMBIA.

SPIRITUAL ADVISER—Special readings, $1.00. 706 11th st. nw., apt. 65. District 8807.

MME. CATHERINE.
Medium. Card Reading, $1 and $2.
513 H Street N. E. (upstairs).

MADAME ZARA, 520 D ST. NE.
Line. 4341-J.
Cards, palm, life read., $1. Hrs., 10 to 10.

MRS. RIZPAH ELDON
1336 MASS. AVE.
Cor. 14th and Mass. Ave. NW.
Clairvoyant; advice on all affairs, family, love and business. Met. 2736.

MEDHI, 943 Pa. Ave. N.W.
Guarantees to read your entire life—past present and future. She asks no questions, but tells you what you want to know, giving names, dates and facts on business matters, love, health, and family affairs. Don't mistake the address.

MADAM NAOMA GIFTED MEDIUM
Tells who and when you'll marry, makes up lover quarrels and family troubles, tells how to gain and hold a good position, overcome troubles, bad luck. Hours, 9 to 9. 32 reading, $1. 623 7th St. N.W., bet. G & F.

28 YEARS' CONTINUOUS LICENSE.
SEERESS ASTROLOGICAL PSYCHOLOGIST
NEVER MET YOU. TELLS YOUR NAME. IMMEDIATELY TELLS OBJECT OF CALL. Are You Unhappy or Depressed? Consult this WORLD'S RENOWNED SEERESS. SHE CAN AND WILL HELP YOU.
LOW FEE.
922 14th St OVER CLAFLIN'S OPTICAL STORE
SPECIAL CONSULTATION THIS WEEK.

27 Years' Successful Practice in Washington My Reference and Guarantee.
Martha Spencer
MOST REMARKABLE READER OF HUMAN DESTINY OF THE PRESENT AGE.
It may be of vital interest to you to know the outcome of your present DISTRESS; the happiness of your future life may depend upon the right solution and proper advice. WITHOUT A QUESTION I WILL TELL YOU THE OBJECT OF YOUR CALL. NAMES OF FRIENDS, RELATIVES AND ACTUAL FACTS CONCERNING YOUR LIFE AND CIRCUMSTANCES WHICH YOU KNOW ONLY TO YOURSELF.
PERFECT SATISFACTION OR NO FEE.
Hours, 10 a. m. to 7 p. m.
924 14th St. N.W.

FAMOUS SEER

THE MAN WHO KNOWS
Two Entrances,
608 12th St. N.W.,
1203 F St. N.W.
Over Woolworth's
5c & 10c Store
THIS IS THE MAN UNDER A POSITIVE GUARANTEE
ARE YOU IN LOVE? DO YOU FIND WITH ALL YOUR NATURAL GIFTS AND TALENTS THAT YOU ARE BAFFLED, DISCOURAGED AND UNSUCCESSFUL? IF SO, COME AND BE ADVISED; FIND OUT THE CAUSE OF YOUR BAD LUCK AND HOW TO CHANGE YOUR BAD CONDITIONS TO THOSE OF SUCCESS, JOY AND HAPPINESS. THOUSANDS LIVE TODAY TO BLESS AND GIVE CREDIT FOR THEIR SUCCESS AND HAPPINESS TO THIS WONDERFUL MEDICUM.
(Copyright, 1931.)
SOMETHING TELLS YOU THIS IS THE MAN. YOU FEEL THE IMPULSE TO CALL. DO NOT DELAY.
TWO ENTRANCES
PRIVATE STUDIO.
AND RECEPTION-ROOM.
1203 F ST. UP ONE FLIGHT.
608 12TH ST. NW.
HOURS—10 a. m. to 7 p. m.
SUNDAY, 10 to 3.

Spiritualists 7

DR. JANE COATES
READINGS BY APPOINTMENT.
1473 MERIDIAN PL. NW. COL. 6227.

Automobiles for Sale 15

BUICK—Low prices on all used cars; large selection available now. Emerson & Orme, 17th and M sts. nw.

ESSEX—Coach, 1928. Carefully used; motor and tires good as new; will sell cheap. Call Owner, Columbia 5301.

ESSEX COACHES 1928 MODELS
3 real bargains, good condition. Trade and terms.
NEUMEYER MOTOR CO.
2021 17th St. NW. North 4010

FORD TUDOR, $25.
Good transportation. Southeast Motors, 712 E st. se.; Lincoln 3861.

FORDS 1929 Tudors. We have some dandies in stock that are the cleanest and best conditioned cars to be found anywhere; all have new-car appearance and are ready to go from $275 to $335.
EYSON—FORD DEALER
Day and Night Sales
1427 Irving st. nw.

FORDS and other makes; low prices; easy terms. See Mr. Redman for your next used car. Parkway Motor Co., 3040 M st. nw.; West 0161.

HUDSON—1930 De Luxe Coupe, with rumble seat, trunk rack, 6 wire wheels, well fenders, practically new tires. Body finish, appointments and performance in this powerful car rates like new. $725. Stanley Horner, 1015-1111 14th st. nw.

HUPMOBILE SPORT TOURING
8-cylinder, de luxe equipment; tires and paint like new. Terms and trade.
NEUMEYER MOTOR CO.
2021 17th St. NW. North 4010

A good selection of used cars to choose from. Priced right and guaranteed.
LEE D. BUTLER, INC.
2155 Champlain St. Col. 5050.
Above V near 18th.

NASH-ORR MOTOR CO.
USED CARS OF VALUE.
1322 14TH ST. N.W.

"FAMOUS" USED CARS
LOW DOWN PAYMENTS.
EASY MONTHLY PAYMENTS.
Ourisman Chev. Sales Co.
625 H ST. NE. LINCOLN 10200.

SPECIAL
At
Chrysler Used Car Dept.
We are offering the following cars at these unusual prices for only 2 days—don't fail to see these, as they are priced very low for quick sale.
1928 Nash Special Convertible Coupe—New paint, tires and the motor is excellent. Just think of a car of this class for only $195
1928 Studebaker Dictator Coupe—New paint and top. The tires are practically new. A wonderful value at the price affixed $295
1928 Chrysler 72 4-pass. Coupe —We are offering this car at a very unusual price. You must see it to be convinced. Any demonstration $385
1928 Chrysler 62 Sedan—Motor overhauled; new top and tires. The paint and upholstery perfect. Why wait when you can purchase this car at this very low price... $295
H. B. Leary, Jr., & Bros.
Open Evenings and Sundays
1331-33 14th St. N.W. North 6826.

Garages—Parking—Storage 20

NEAR 18TH ST. AND COLUMBIA RD. NW. Individual brick garage; water and lights; $8.50 and $10.00.
PHONE NATIONAL 1092.

Wanted—Automotive 23

WANTED—Ford cabriolet; between 1927 and 1929. Phone Decatur 1096.

WE BUY any make car; highest price paid. The Auto Mart, 1318 14th st. nw.; North 8127. Open evenings and Sundays.

SPOT CASH for good used automobiles. See me before you sell.
BILL COUNSELMAN, 2015 14th st. nw.

Wanted—Automotive 23

CASH FOR YOUR CAR
Without a doubt I pay highest prices. If your car is not paid for, will pay your undue balance, give you the difference in cash. No delay. Drive to 1729 14th st. nw.
SEE MR. BARNES

Business Services Offered 26

CHAIR CANEING—Porch rockers splinted upholstering. Armstrong, 1235 10th nw., Met. 2062.

Professional Services 35

MASSAGE—At your home or hotel; excellent workmanship; unusually refined lady. Call West 1120, 3025 O st. nw.

Help Wanted—Female 37

COOK and general housework; go or stay; bring city references. 1600 13th st. nw.

COOKS—General maid, apt. 350; $12.50, nurse maid, part time. Reliable Agency, 2001 11th st. nw. Room 105.

COUNTER GIRL — White; experienced; char woman, colored; general housework, to live in. Employment Service Bureau, 917 15th st. nw.

GIRLS—White, 18 to 25, neat appearance, for advertising high-class work; no selling; good pay. See Mrs. Limbach, 1332 I st. nw.

STENOGRAPHERS—Typists, bookkeepers, clerks, P. B. X. operators, &c., needed daily. Boyd's, 1333 F st. nw.

WAITRESSES—For part time. Apply before 10 a. m. or after 3 only. Garden "T" Shoppe, 1635 Columbia rd. nw.

WOMEN—Full or part time work; pay daily; no deposit required on hosiery and underwear. See Miss Winter, Room 609, International Bldg., 1319 F st. nw.

Help Wanted—Male 38

BARBER—Colored; for Saturday evenings and Sunday mornings; good colored trade. Apply 1077 Wis. ave.

BARBER—Colored; steady job. Apply 2720 Georgia ave. nw. Royal Barber Shop.

BARBER, Wanted at Seaton's Barber Shop, 1316 New York ave. nw.

BARBER wanted; 60 per cent. Apply 4624 14th st. nw.

BARBER—Wanted for Friday evening and Saturday; $10. 6122 Georgia ave. nw.

BARBER—For Friday evening and Saturday; $8 guarantee and commission. 1303 E st. se.

BOOTBLACK—Wanted. Apply 612½ 17th st. nw.

BOOTBLACK—Good pay and tips. 1705 Pa. ave. nw.

BOYS between 14 and 18 years of age for all-day work as messengers. Apply Mr. Schurr, Western Union Telegraph Co., 1317 New York ave. nw.

COLORED MAN — Experienced in dry cleaning room; $16.50 to start. Apply 7 a. m., ready for work, 7116 Wisconsin ave., Bethesda, Md.

MEN—Competent; 2 for service dept.; married men preferred; neat and fair education. Apply 10 to 12 or 2 to 4. Room 970, National Press Bldg.

PAPERHANGERS and painters wanted. Call 3503 Ga. ave. nw.

P. B. X. OPERATOR—Age 23-30; experience and references essential; $30 week. Boyd's, 1333 F st.

PORTER—For barber shop. Apply 734 15th st. nw.

SALESMEN — With car; new water-front property plan; nothing anywhere like it; realty experience not necessary. Apply Lake Jackson Co., 710 14th st. nw.

STENOGRAPHER—Age 25-35; must be A-1, with good record; $25-$30 week. Boyd's, 1333 F st.

WANTED—Five white boys, over 16; good salaries. Apply Mr. Miller, 8 a. m., 902 F st. nw., Room 22A.

WE HAVE a few territories now open in Washington with thousands of customers; if you are in a position to earn about $38 weekly and willing to work hard, see Mr. Haley, 610, International Bldg., 1319 F st. nw.

YOUNG MAN—Wanted at once; to act as assistant sales manager; working out of Washington; our work pays exceptionally well. Apply Room 610, Mr. Levenston, International Bldg., 1319 F st. nw.

YOUNG MEN—If you are out of work see Mr. Murray; he can place you in a permanent position, where you can earn $30 a week to start. Apply 505, International Bldg., 1319 F st. nw.

MEN (2).
To work established territory; $30 to $35 per week to start; neatness and fair education essential. Apply Thursday or Friday, 2 p. m., R. Watkins, 5833 Illinois ave. nw., corner of Georgia ave.

STENOG.-BILLING CLERK, $135-$160.
TELEPHONE OPR., white; needed immediately.
EMPLOYMENT SERVICE BUREAU,
917 15th st. nw.

35 TAXICAB CHAUFFEURS
We are constantly in need of careful, courteous drivers. Our men are making from $5 to $10 per day. Apply
BELL CAB CO.
1317 L St. NW.

BANK SAVINGS DEPT.
—has an interesting proposition to make a man of industry and character who will work on the outside inducing new deposits in its "Insured Savings Division." Immediate compensation and a connection to be proud of if you qualify. Interview at once Mr. Biggs, Mount Vernon Savings Bank, between 9 and 12 a. m.

Situations Wanted—Female 41

DRESSMAKER—Dresses, coats, suits made, remodeled; work guaranteed; short notice; reasonable; will call. Montgomery, 1819 Adams Mill road.

RELIABLE colored woman and girl wish part-time work or work by the hour. Col. 7223, 9-12 a. m. or 5-6 p. m.

RELIABLE woman wishes work by the day in laundering or cleaning. Call Adams 7231 before noon.

PERSONS advertising for "Situations Wanted" are warned to exercise careful investigation of persons offering positions where cash deposits are required to secure employment.

Situations Wanted—Male 42

ANY KIND of an accounting position of hotel clerk; age, 34; will leave town; references. Box 12, Washington Post.

MAN, colored, careful chauffeur, neat appearance, good business and utility worker; ref. Horton, North 1054. Y. M. C. A.

MARRIED MAN in destitute circumstances wants odd jobs or steady work. Please call Conro. Nati. 9677. 522 5th st. nw.

HAIRDRESSER, MALE.
European, refined, all-around operator, haircutting included; specialist in permanent waving, bleached, gray, dry and fine hair (Edmond System); desires steady position in Washington, or anywhere South. An interview will be appreciated. Write or telegraph D. M. M., 770 Washington blvd., Baltimore, Md.

Business Opportunities 44

SACRIFICE SALE—Good business corner, big traffic section; modern improvements; 6 stores, apts., garage; will sacrifice at low price. Owner, 1653 Pa. ave. nw.; Book Store.

WANT man to invest $1,000, with or without services, in light manufacturing supply Mr. Bishop, bet. 10:30 a. m. and 2 p. m., Room 215, 1735 14th st. nw. Phone Decatur 8063.

NEW LOW-RENT STORES
Suitable for brokers, insurance, loan office, drug store, &c. Basement stores, unusual chance for barber shop, valet service, cafeteria, &c. Unusually low rent with liberal concessions to reliable business. Act quick. Phone Nat. 5437 or see at 1424 K st. nw.

Miniature Golf Course for Lease
Ideal Location
McKEEVER—GOSS REALTORS
INC.
1415 K ST. N.W. NAT. 4750.

Automobile Loans 45A

CASH LOAN IMMEDIATELY
1929 to 1931 models; year to pay; lowest rates in city. See Mr. Barnes, 1729 14th nw.

Real Estate Loans 47

FIRST AND SECOND TRUST LOANS.
C. P. WARING,
1416 F ST. NW. NATL. 9172.

FIRST TRUST DWELLING LOANS.
GEORGE P. HANE,
1422 F ST. NAT'L 3984.

LOANS FIRST AND SECOND TRUST.
W. O. WILEY, Investment Bldg. Natl. 9111.

Private Instruction 53

Private Lessons — Mathematics, sciences, languages; Cornell graduate; $1. Albert Jonas, 1406 Hopkins st. nw., near 20th and F.

Instruction Courses 54

FRENCH private instruction and tutoring; reduced rates to groups. W. Alexander, 1456 Girard st. nw.; Col. 8194-J.

Instruction Courses 54

PROMOTION COURSE
For stenographers and typists; dictation, 70-90, 100-150 words a minute; speed practice in touch typing; spelling, English, arithmetic, filing; clerical; intensive course; starts immediately. Large employment agency. Day, 9-3; evening, 6-9.
BOYD'S BUSINESS UNIVERSITY.
Established 15 Years.
1333 F st. nw. (op. Fox).: Natl. 2342.

Articles For Sale 60

LIVING-ROOM SET — High-grade fumed oak; leather cushions; for office or summer cottage. 1416 A ne.; Linc. 3633-J.

Building Materials 62

Bargains in Used Building Material, Plumbing Fixtures, etc. 114 Maryland ave. ne.

Business Equipment 63

SODA fountains and supplies, store fixtures, refrigerators and refrigerator display cases. Thos. F. Burch Co., Inc., Est. 1896. 480 Pa. ave. nw. Nat. 0911.

TYPEWRITERS—Current models in standard and portable machines for rent; bargains in reconditioned typewriters. L. C. Smith & Corona, Inc., 1016 15th st. nw. National 0411.

Household Goods 69

SEWING MACHINES—Used Whites, Singers and other makes, $4.95 to $21.75; guaranteed; 12 down. White Sewing Machine Co., 800 H st. nw.

Musical Instruments 71

BABY GRAND—Modern mahogany case; small size; like new. $295. Small cash payment, balance monthly. The Piano Shop, 635 New York ave. nw.

BRADBURY UPRIGHT—Plain case; a real piano with a beautiful tone. Small cash payment, balance weekly. The Piano Shop, 635 New York ave. nw.

GOOD PLAYER PIANO, $89
Free rolls and bench. Guaranteed in A1 condition. Small cash payment; balance monthly. The Piano Shop, 635 New York ave. nw.

Radios and Supplies 72

GOOD USED RADIOS
All-electric sets, from $29 up, at The Piano Shop, 635 New York ave. nw.

Wearing Apparel 74

SQUIRREL COAT—Size 36 to 38. Cost $450; will sacrifice for $15. Call Cleveland 2407.

Wanted—To Buy 79

FURNITURE—If you want full value for your furniture send to D. Notes, 25 years in the dealing. Phone Dist. 8112.

FURNITURE of every description needed at once; highest prices guaranteed. Call Lewis, Metro. 7373.

I AM in immediate need of a quantity of good substantial used furniture; can pay cash. Metropolitan 3051.

GOLD, SILVER, WATCHES, DIAMONDS and old jewelry needed for our mfg. dept.
SELINGER'S Full Cash Value Paid.
818 F STREET

Rooms—Furnished 83

ARIZONA HOTEL—310 O st. w. Block off Pa. ave.; neatly furnished rooms; lobby; bath on each floor; shower bath; continuous hot water; $4 week up. transients, 75c to $1.

BELMONT ST. NW., 1318—Neatly furnished room; suitable for employed young lady; all modern improvements.

CALIFORNIA ST. NW., 1870—Attractive, clean single and double rooms; furnished and unfurnished; with or without board. Dec. 2048.

CENTRAL—Attractive living room (fireplace), sun-bedroom (6 windows); continuous hot water; refined; references. 1626 17th.

DUPONT CIRCLE — Large, bay-window room; dressing room, kitchen; colonial furniture; cool; refined couple; $35. North 1533.

EMERSON ST. NW., 1311—Single room; nicely furnished; to single man; summer rates; all conveniences. Col. 10011.

E ST. NW., 202—Newly furnished light housekeeping, gas, electricity, hot water. Reasonable.

F ST. NW., 515—Light housekeeping rooms, $5 week; continuous running hot water; quiet house.

FACING Rock Creek Park—Two rooms; housekeeping; running water; porch; $35. 1810 Ingleside terrace nw. (below 18th and Newton).

K ST., 1627—Near Carlton Hotel. Handsome house; single or double rooms; private or semiprivate bath; showers; men only.

K ST. NW., 1927—Large room, next to bath, second floor; light housekeeping permitted; $18.00.

KILBOURNE PL.—Bet. Kenyon and Lamont. Cheerful, well-furnished room; semiprivate bath; garage space optional; $18. Col. 3234.

MONROE ST. NW., 1873—Large room; twin beds; every convenience; for two men. Call Adams 6554.

N ST. NW., 2024—2d-floor front; twin beds; next bath; for 2 gentlemen or settled couple; private home; meals if desired; modern; also other single and double rooms.

NEWTON ST. NW., 1495, Apt. 2B—Nicely furnished room for 1 or 2 persons; near bath; in family of 2 adults. Col. 9748.

O ST. NW., 1213—Attractive large sunny room; 3rd floor front; $6.50 week. Also room privilege housekeeping. Adults.

QUE ST. NW., 2217—In attractive, detached, private home; front single room and double room; twin beds; references.

QUE ST., 4430—2 rooms; new, semidetached home; beautiful outlook; quiet, restricted section; adults; continuous hot water. Cleve. 3300.

RHODE ISLAND AVE. NW., 1467—Young lady to share room; semiprivate bath. One single room available for gentleman.

STUDIO, near Dupont Circle; beautifully furnished; daybed. Maid service, $30. North 6376.

THE IROQUOIS (1410 M st. nw., apt. 106)—Nicely furnished room, close to bath.

6TH ST. NW., 1133—2 and 3 room apt.; every convenience; also 2 large basement rooms; child taken. Met. 5723.

Rooms—Furnished 83

706 F ST. NE.—2 light housekeeping rooms, $35 month; sleeping rooms, $3 to $5; pleasant, modern; near 3 car lines.

10TH ST. NW., 3510—Entire 3d floor, 2 rooms, kitchenette and bath; single or en suite; all modern improvements.

13TH ST. NW., 1112—Nicely furnished; near business district; $3.50 per week.

16TH ST. NW., 3321—Attractive 3d-floor front room; near bath; suitable for 1 or 2 gentlemen; ideal location; pvt. home.

17TH ST. NW., 1030—Rooms, $3.50 to $6; one room, kitchen and bath apt., $30; also front basement room; transients.

17TH ST. NW., 1028—Basement, furnished or unfurnished; $15 per month; gas and electricity.

1413 Kay St. N.W.
Newly decorated room, new furniture, by day, week or month; reasonable. Adams 9139-J.

PLEASANT ROOM
1865 California NW.—Clean, warm, quiet, homelike, 2d floor. Near 2 car lines and Ambassador Theater. Pot. 2453.

Rooms—Unfurnished 86

PORTER ST. NW., 3013—Lovely 2-room, kitchen, bath apt.; in private home; gas, elec. included; reasonable; adults.

10TH ST. NE., 704—Large room, kitchenette, private bath; light housekeeping; block of H st.; reasonable.

16TH AND NEWTON STS.—A large, pleasant room; all modern improvements. Apt. 502, Northbrook Court, Col. 7230. Protestant.

Room and Board 88

CHEVY CHASE, 3718 Jenifer St.—Front room, private bath, half square from Conn. ave.; good home cooking. Cleveland 4944.

EYE ST. NW., 1924—Comfortable, front room; good home cooking; small family; reasonable. Met. 3752.

MASS. AVE. NW., 1220—Double front rm.; for 2; twin beds; single rm., 1st floor; chicken dinners Sundays. Metro. 8076.

MAXWELL HOUSE—Clean sleeping rooms; $4 and $5 week; home-cooked meals if desired; centrally located. Metro. 6298.

NEW HAMPSHIRE AVE., 1222—Large room; 3 windows; running water; small porch; twin beds; excellent home cooking.

PRACTICE YOUR FRENCH—Room and board with Parisian family; good home-cooked meals; reasonable. Pot. 0458.

SCOTT HALL—1515 Mass ave. nw. Offers unusual rooms; delicious meals; for refined people; central, high class; reasonable.

5TH ST. NE., 816—Sunny room; good home cooking; gentleman; 3 meals a day; reasonable; near Capitol. Northeast section. Line. 4944-W.

9TH ST. NW., 1116—Clean, comfortable room; square meals daily; $8 to $10 weekly; central, convenient.

10TH ST. NW., 1126—Front room, twin beds, for 2, $9 each, with board; also another room for 2, $8 each; $10. Home cooking.

11TH ST. NW., 1224—A pleasant place to board; twin beds; home cooking; refined adults; $30 each.

17TH ST. NW., 1224—Newly papered and painted single rooms, bath adjoining; wholesome meals; for ladies; references.

1855 WYOMING AVE. NW.—Live in beautiful home on Wyoming ave.; excellent meals; lovely, warm rooms; bridge party weekly; dance each month; reasonable prices; tourists. Phone Adams 6902.

Apartments—Furnished 93

NEAR ROCK CREEK PARK—1842 Park rd., 3 rooms, kitchen, bath; well furnished; twin beds; exposure; rent $50; available; clean, cool; reasonable; adults. Col. 0347.

MAN'S APARTMENT — Tavern furniture, imported. Living room, bedroom, bath, fireplace, sun terrace. 1741 R. I. Ave. nw.

THE ARGONNE—Apt. 106, 2 rooms; completely furnished; Frigidaire; reduced if taken now. Col. 4675. See office.

THE WYOMING—Apt. 116, 2-room-and-bath furnished apt.; outside exposure; reception hall; 3 closets.

NEW APTS.—LOW RENTS.
Best nw.; fireproof, elevator, switchboard bldg.; large outside rooms, tile bath, nearly furn.; bachelor apt., $40; 1 r., k., $50; refrigeration on house current. walking distance downtown; exclusive. Potomac 1900.

Apartments—Furnished 93

1 R. AND B. FUR. APT., $40
4 R., FUR., HK. APT., $65
Neatly furn., extra large and bright; exclusive apt. bldg.; tile bath, parquet floor; modern; handy. Phone Dec. 3318.

NEAT 4-R. FUR APT., $80
ALSO 3 R. FUR. APT., $60.
Beautiful building, first-class location; handy to stores, theaters, cars; large, bright rooms; tile bath; completely equipped. PHONE ADAMS 5578.

DE LUXE, 5-R. APT. FUR., $110
Best location; new fireproof building; phone, elevator service, all improvements, nearly furnished, exclusive apt. Pot. 5083.

NEAT 3-R. FUR. APT., $60.
ALSO 4 R. FUR. APT. $80.
Fine building, best location, handy to stores, theaters, cars; large bright rooms; tile bath; completely equipped. Phone Ad. 5578.

Apartments—Unfurnished 94

BERLIN—Apt. 31. Immaculate, healthful, cool, attractive; 4 rooms, kitchen, bath, $55.50. 7 Logan Circle; Dec. 4030-J.

THE PARKWELL—3500 13th st. nw. Two rms., kit., bath, $65; 4 rms., kit., bath; new fireproof bldg.; 24-hr. elev.; free Frigidaire; resident manager.

1445 PARK RD.—The Alton. Two big rooms, rec. hall, kitchen, bath, large dinette, $39.50; also new bldg.; free Frigidaire; 24-hr. elev.; res. mgr.

29TH ST. NW., 3407, 3409, 3411—Cleveland Park, just south of Ordway st., one block west of Conn. ave.; fine location for families with children; large yard; 3 rooms, kitchen and bath, $63; electric refrigeration; resident manager. Rapdall E. Hagner & Co., 1321 Conn. ave. nw.; Decatur 3600.

1838 COLUMBIA RD. NW.
Attractive apt.; convenient location; 7 rooms, reception hall, bath, lavatory; porch; electric refrigeration; $107.50.

BEACON APTS.
1801 CALVERT ST. NW.
Desirable suites of 1 room and bath; reasonable. Apply Resident Manager.

COLORED APARTMENT
1126 New Hampshire Ave.
Second floor, 3 rooms, kitchen, and bath, $45. Heated.
Three rooms, $25.
WEAVER BROS., INC.,
Washington Building.
District 9486.

70 RHODE ISLAND AVE. NW.
5 rooms and bath $55.00
4 rooms, kitchen, bath $50.00
$330 13TH ST. NW.
PHONE NATIONAL 1092.

DESIRABLE downtown apartments, three and four rooms and bath. Low rent. Inquire Zager & Salus, 920 New York ave.

LONDON HALL
1133 13TH ST. NW.
24-Hour Elevator and Switchboard Service. Resident Manager.
1 room, kitchen and bath $50
1 room, kitchen and bath, furnished $60
Electric Refrigeration on House Current.

2501 CALVERT ST. N.W.
Directly Across From New Shoreham Hotel.
1 room and bath $40.00
6 rooms, 2 baths, extra lavatory, porch $150
Resident Manager.
Electric Refrigeration on House Current.

LINCOLN ARMS
5435 CONNECTICUT AVE. NW.
2 rooms, kitchen and bath, $55.
Resident Manager
Electric Refrigeration on House Current.

GARFIELD
901 13th ST. NW.
4 rooms, kitchen and bath... $50.00
McKEEVER and GOSS REALTORS
INC.
1415 K St. NW. NAT. 4750

THE WOODWORTH, 1206 10th St. NW.
Electric Refrigeration
Apts. of 3 rms. and b., $46.50 to $51.50
518 H STREET NW.
Apts. of 4 rooms and bath $45.00
Apts. of 5 rooms and bath ..... $50.00 and $55.00.
2715 14TH STREET NW.
Apt. 12—3 r. and b $42.50
Apt. 18—5 r. and b 65.00
1440 COLUMBIA RD. NW.
Electric Refrigeration.
Apt. 2—4 r. and b $70.00
Apt. 4—4 r. and b 47.50
1324 MONROE ST. NW.
Electric Refrigeration.
Apts. of 5 r. and b $75.00
THE MONTGOMERY, 1151 NORTH CAPITOL STREET.
Apt. 46—5 r. and b $50.00
1101 EUCLID STREET NORTHWEST
Electric Refrigeration.
Apts. of 4 r. and b ..... $52.50 and $57.50
Apts. of 3 r. and b ..... $47.50 to $52.50
1708 LANIER PLACE N.W.
Apt. 304—4 rooms and bath $65.00
8511 GEORGIA AVE., SILVER SPRING, MD.
Electric Refrigeration.
Apts. of 3 rooms and bath $45.00
Washington Loan & Trust Co.
900 F St. N.W. National 3440

NEAR WALTER REED HOSPITAL
All Large Outside Rooms
Bright and Airy Large Court
801 BUTTERNUT ST. N.W.
5 rooms, bath, porch $72.50
4 rooms and bath, $60.00
410 CEDAR ST. N.W.
3 rooms and bath ... $50.00
4 rooms, bath, porch, $65.00
5 rooms and bath ... $85.00
Free Refrigeration
Wm. H. Saunders Co., Inc.
1519 K St. N.W. Dist. 1015

Apartments—Unfurnished 94

WE wish to offer for your consideration and inspection the following group of buildings; nicely situated, plenty of light and air, modern conveniences, reasonable rentals. 24-hour elevator and switchboard service, resident manager.

CATHEDRAL MANSIONS SOUTH
2900 CONN. AVE.
Spacious apartments of 1, 2, 3 and 4 rooms and bath, with foyers and large closets. Price range, $45, $60, $80, $90 and $125. General Electric Refrigeration.

PELHAM COURTS
2115 P ST. N.W.

NEWS OF LATEST HAPPENINGS IN MARYLAND AND VIRGINIA

ALEXANDRIA STREET REPAIRING TO START

Material From Boulevard Course Will Retop Other Routes.

THE WASHINGTON POST BUREAU.
907 Prince St., Alexandria, Va.
Phone Alexandria 323.

Work of removing the top dressing of paving material from Washington street will be started Monday, according to City Manager Wallace Lawrence. This material will be hauled to various sections of the city to be used in new road construction, the city council having, at its last meeting, passed a resolution providing for an appropriation of $30,000 for this work. The streets which will be improved with this material total 4¾ miles in length, and since they are all much narrower than Washington street, this material will be sufficient for the greater part of the work.

Mr. Lawrence stated yesterday that the city will, in order to accommodate residents on Washington street who wish to have water or gas mains renewed, omit the usual repaving charge, and the applicants for this work will only have to replace the sidewalk. Those desiring this work done are urged to make application before actual construction of Mount Vernon boulevard, which will traverse Washington street, is begun.

Work of grading South Washington street, from Franklin street to Hunting Creek, is now under way, and is being rapidly pushed to completion. With favorable weather last winter the construction is much further advanced than was expected, and practically the whole roadway is ready for top dressing.

The Alexandria Kiwanis Club was entertained yesterday at its weekly luncheon with a humorous talk on farming by Cpt. Thurlow White, of Fairfax County. Capt. White was formerly a member of the local club.

Lieut. Gov. Robert Hutchinson, of Manassas, of the Capitol District of Kiwanis, gave a short talk on underprivileged children and the part the Alexandria Kiwanis has taken in aiding them. Speakers were introduced by Thomas Chauncey, former president of the club, and Roger C. Sullivan, president.

Next Tuesday Kiwanis members will be the guests of the local Rotary Club at luncheon. "All Kiwanis Night" will be celebrated May 4, when a program of high-class acts will be given in the auditorium of the Virginia Public Service Building. D. C. Book and Irvin Diener will have charge. Members of families of Kiwanians have been invited to attend.

A meeting of directors of Kiwanis and chairmen of committees was held last night in the George Mason Hotel, with Mr. Hutchinson presiding.

Mary Washington Council, No. 4, Daughters of America, at its meeting Wednesday night, considered plans for entertaining the district council, which will meet with the local council next Wednesday evening. A number of prominent State and national officers will be present, and Mrs. Bessie N. Kenyon, district deputy, wil preside.

Plans for attending the State council meeting in Winchester in May were also discussed.

Sudden change in weather brought 58 lodgers to police headquarters Wednesday night, which is a record for the year. Both corridors of the building were filled with men, practically all of whom are on their way South, claiming to be in search of work.

Clearance papers for the barge houseboat Playhouse and the gas screw tug Elk have been issued by James R. Mansfield, collector of customs, to enable them to leave the Port of Alexandria. The Playhouse wintered in Alexandria, having come to the Camerson street wharf in October. It will go from here to Leonardtown, Md.

Mrs. Cora Jones Davis has sold to Charles P. Weir house and lot 36, block 6, Wilmer Park; J. Randolph Davis has sold to Robinson Moncure house and lot 313 Wolfe street, and Joseph M. Pancoast, special commissioner, has sold to Genevieve Hendrickson a lot at the northeast corner of Fairfax and Wilkes streets. Deeds of conveyance for these properties have been recorded with the clerk of the courts.

An oyster supper will be served at Lee Camp Hall from 5 to 8 o'clock this evening, for the benefit of the ambulance fund of the Fire Department.

Word has just been received here of the death on the Isthmus of Panama of Robert Beverley, a former resident of Alexandria, and brother of R. H. C. Beverley, of this city. Since leaving Alexandria several years ago Mr. Beverley has been connected with the Panama Railroad Co. He was a son of William Beverley, of Broad Run, Va., and a grandson of the late Robert N. Beverley, of Blairfield, Va.

ARLINGTON COUNTY FIREMEN GET NEW APPARATUS

Post Staff Photo.

Arlington County's latest addition to its fire department, the new $9,000 hook-and-ladder, which is housed with the Clarendon Fire Department. Left to right—Lieuts. Robert Ballie and Melvin Wounder, Privates Joseph Bailey and Orlando Krigbaum. Sitting—Chief Herbert F. Smith and Vernon Wilt, driver.

DEMOCRATS TO BACK DOUW IN ANNAPOLIS

Former Mayor Is Virtually Picked as Candidate to Oppose Quenstedt.

Special to The Washington Post.

Annapolis, Md., April 23.—That Col. John De P. Douw will be the Democratic candidate for Mayor of Annapolis became virtually certain today as city politicians began to discuss prospects for the municipal election to be held in July. Col. Douw's name was brought strongly to the front during the last few days by many of his friends, and it is understood that party leaders will not oppose him, as it is desired to avoid a primary fight, which ordinarily would be held in June, if possible.

Col. Douw served a term as mayor 25 years ago. Prior to that he was an alderman from the First Ward, and later on filled a like post from the Third Ward. Former Mayor Charles W. Smith, Democrat, also had been mentioned in connection with the mayoralty nomination, but it is understood that he does not desire to become a candidate. Hence, Col. Douw appears to have clear sailing.

Democratic leaders still are smarting from the overthrow of two years ago when Walter E. Quenstedt, Republican, slipped into office by a bare one vote majority over Charles E. Chance, Democrat, who was nominated after more or less dissension. Mr. Quenstedt's strength apparently was underestimated and Democratic workers were caught napping. Hence, they would avert a primary and present a united front to place a Democrat at the helm of city affairs.

Mayor Quenstedt, it is understood, will seek reelection. Slate-making soc : will be in order and indications are that the majority of members of the present council, the complexion of which is seven Democrats and three Republicans, will seek reelection.

Crisfield Fire Is Checked.

Crisfield, Md., April 23 (A.P.).—The Crisfield business district was threatened by fire early today when flames were discovered in the Arcade Theater Building on Central Main street. The fire department saved the building, which is the largest in town.

James F. Ballard, 80, Rug Collector, Is Dead

New York, April 23 (A.P.).—James Franklin Ballard, 80, world-famous collector of Oriental rugs, died today, the victim of filiria, a tropical blood disease contracted two years ago during his travels in Oriental countries.

Mr. Ballard, who at 55 developed a sudden passion for collecting strange and rare rugs, had in the last quarter century traveled more than 500,000 miles to collect his unusual specimens of weavings, valued at more than $750,000.

$50,000 GEM THEFT SUSPECT IDENTIFIED

Baltimore Debutante, One of Victims, Names Man as Opera Bandit.

Baltimore, Md., April 23 (A.P.).—Miss Peggy Stewart, one of the debutante victims of a holdup early Friday in which a party of homeward-bound operagoers was stripped of $50,000 in jewels, today identified a suspect as one of the bandit pair and said gems valued at $25,000 he had were part of the loot.

The suspect, Leo Navarro, 26, was arrested yesterday at his home. He said he was a tin cutter. Police said they were on the trail of another man.

Two diamond bracelets and a diamond-studded watch found in Navarro's possession were identified as her own by Miss Stewart, and a diamond pin was said to belong to Miss Nancy Miller, another debutante.

Navarro said he found the jewels in a park. He is to be given a formal hearing Saturday.

Other members of the party, robbed at the entrance to the suburban home of C. Wilber Miller, a manufacturer, were Mr. and Mrs. Miller and two other daughters.

With the arrest of Dale Lambert, 18, police were confident today they had solved another major crime here of the last few days. Lambert confessed, they announced, that he was one of the pair who in an attempt Monday to rob John Anderson, 42, a milk collector, shot and fatally wounded him. A search for the man he named as his companion was centered today in New York.

THE ONCE OVER

By H. I. PHILLIPS

THE ALL-METAL HOUSE.

NOW for the "canned house!" The latest thing in architecture is an all-metal home. The frame is of aluminum alloy and steel, the walls of aluminum sheets and the floors of steel. When a man resides in one of these things he is practically living in a metal container.

If father wants a new door cut through to his room he doesn't get a saw. He gets a can opener.

* * *

It is the Fabricated Residence. Once the idea takes hold, home building will no longer be a matter of construction. It will become a matter of delivery and assembly. You will order your new house by catalogue, specifying the size and shape. The factory will go to the stock room and ship out the parts at once. Home, Sweet Home will be thrown together while you wait.

* * * *

You can order your new country house on Friday morning and give a house party in it over the week-end.

* * * *

The idea hasn't gone that far yet, but in time a system may be arranged by which it will be possible for a home owner to turn in his old house and get an allowance on a new one every two or three seasons.

* * * *

This will divide society into two classes: those who always get the first wear out of a residence and those who believe the best values are to be found in a used home.

* * * *

Even under present arrangements the buyer can arrange for replacements and spare parts.

* * * *

IF a living room goes bad on him he can get a new one at the nearest service station. And there will always be a couple of spare sun porches with every building.

* * * *

Insulation is said to make the new Canned Home soundproof, but it is a fifty-fifty bet that when pop drops his iron-heeled brogan on the bedroom floor it will make a noise like a driver dropping an ash can onto a concrete walk.

As the poet might put it:

Mid steel mills and canneries, though we may roam
Be it ever so tinny, there's no place like home;
A charm from the iron mill hallows us there
Which, seek through the world, is ne'er met with elsewhere.
Home, Home, sweet, sweet Home.

An exile from home, splendor dazzles in vain—
Oh, give me my little tin cottage again!
The woodpeckers blunting their beaks on the door
And the mice going mad as they gnaw at the floor—
Home, Home, sweet, sweet Home.

SPRING DIAGNOSIS.

"I HAVE a thought, but can't express it," The poet said in deep dismay; "You have no thought, and have expressed it," The cynic said, and went his way.

BE KIND TO ANIMALS WEEK SUGGESTIONS.

1—Don't give a monkey razor blades to play with.

2—Avoid giving orangeade, apple fritters or the whites of raw eggs to policemen's horses.

3—Always apologize after stepping on the cat's tail.

4—Do not talk back to African lions.

5—Never go back on your words to a hyena.

6—Don't feed the circus elephants hot biscuits.

7—Remember before you strike—a mouse that it has a mother.

I MA DODO thinks the United States Steel Corporation must have something it wants to hide in view of the fact it held its annual meeting in Hoboken.

As white elephants are regarded as omens of good luck by King Prajadhipok of Siam, it is hoped that America will arrange to have Paul Whiteman cross his path in summer flannels.

(Copyright, 1931.)

Reports Are Given Methodist Parley

Baltimore Conference Will Come to Close Today in Fredericksburg.

Special to The Washington Post.

Fredericksburg, Va., April 23.—Delegates to the annual meeting of the Women's Missionary Council of the Baltimore Conference, Methodist Episcopal Church, in session here, heard reports today by department superintendents, among whom were Mrs. E. L. Woolf, Miss Jessie Hough, Miss Eva D. Massey, Mrs. A. F. Harlan and Miss Emma V. Heppler.

Messages from the home field were delivered this afternoon by "Sister Mina," of Baltimore, and Miss Mary Osborne, of Roanoke. Reports of foreign service were given by Miss Helen Farrier and Miss Dora Jane Armstrong, missionaries to Africa. The delegates were taken this afternoon on a tour of historic points in and around Fredericksburg.

Election of officers and naming of a meeting place for 1932 were on the program tonight, in addition to addresses by Miss Lelia J. Tuttle, of Soochow University, China, and Miss Maude M. Aldrich, field secretary of the Federal Motion Picture Council. The meeting will continue through tomorrow.

BANQUET SPEAKER PRAISES FIREMEN

200 Persons Attend Annual Celebration Held by Cherrydale Unit.

ARLINGTON COUNTY BUREAU OF THE POST.
Tel. Cla. 309. Clarendon, Va.

The Cherrydale Fire Department celebrated its fifteenth annual banquet last night in the auditorium of the Firemen's Hall with more than 200 persons attending. Ray Sha, president of the department, made the address of welcome and acted as toastmaster. Invocation was given by the Rev. Hunter Lewis.

Representative Judge Howard W. Smith, the principal speaker, congratulated the Cherrydale Fire Department on its progress. He praised the service given by the volunteer fireman who leaves his home at all hours and in all kinds of weather to help others.

Other speakers included G. Frank Allwine, president of the Arlington-Fairfax Volunteer Firemen's Association; Walter U. Varney, president of the Clarendon Fire Department; Sergt. Barganio, of the Washington Fire Department, who expressed the regrets of Chief Watson, who was unable to be present; Robert Jansen, former president, and E. C. Turnburke, prime mover in the organization and the first president of the Cherrydale department.

Other features of the program, of which Robert Caubaugh was master of ceremonies, were the dancing of Frances Williams, songs by Virginia Rowell and Lida Hoy, and violin solos by Rose Novak, with Edith Reed as accompanist.

The banquet was furnished and served by women of the auxiliary, of which Mrs. Frank Shaw is president. She was assisted by Mrs. Grace Donaldson, Mrs. Arthur Walker, Mrs. C. E. Wismer, Mrs. S. C. Tacker, Mrs. Wesley Vermillion, Mrs. E C. Johnson, Mrs. Frank Shaw, Mrs. W. E. Rowe, Mrs. John Gredlin, Mrs. E. Thomas, Mrs. Ollie Williams, Mrs. F. Strickler, Mrs. Edward Donaldson, Mrs. Crandal Mackey, Mrs. William Topley, Mrs. Nelson Parker, Mrs. Mary Brown, Mrs. Blanche Tabor, Mrs. C. E. Batchelett and Mrs. Fred Wetzel.

That Arlington County will have an adequate approach to the new Arlington Memorial Bridge is assured in a letter to Robert E. Plymale, president of the Northern Arlington County Memorial Bridge Approach, from Supervisor B. M. Hedrick of Arlington district, in which he says:

"After having made a very careful study of the estimated revenue for the year of the Arlington district road fund, in conjunction with such road projects as are now under construction and under consideration, I am pleased to be able to inform your association that the county will be able to accept the most generous offer of the property owners in that section to dedicate a right of way from the Military road to the Alexandria road, in prolongation of Washington street, and will be able to at least grade this section at once, so that the completion of this project may be assured next year in time for the opening of the bridge.

"The completion of the grading this year and the surfacing at a later date is most advisable from an engineering standpoint, in order that the fill may properly settle; and from a financial standpoint in order that the limited amount of money available may be equitably distributed among several local improvements that are urgently needed."

The letter will be read at a special meeting of the association in the auditorium of the Woodrow Wilson School tonight at 8 o'clock.

The decision on the part of Supervisor Hedrick is the result of the movement started by the association February 23, when county officials an others interested made a tour of inspection over the proposed right-of-way.

The building of this road, it is pointed out, means a direct approach to the new Arlington Memorial Bridge for residents of Falls Church, Cherrydale, Thrifton Village, Aurora Heights, Lyon Village, Clarendon, Ballston, Fort Myer Heights and sections of Lyon Park and Ashton Heights ,together with Livingstone Heights and Leeway.

An Arlington County Civic Federation committee, with Grover E. Payne as chairman, which is to formulate plans for a community chest for Arlington County in 1932, will meet tonight in the Brumback Realty Co. offices at Clarendon at 8 o'clock.

Delegates from the Arlington-Fairfax Volunteer Firemens Association consisting of George F. D. Rollings, J. R. Royston and William C. McKim, and the Rev. Perry L. Mitchell, the Rev. Lsaac Steenson, and the Rev. Ira P. Harbaugh, of the Arlington County Ministerial Union, will attend.

The thirty-first annual session of the Virginia Conference on Social Work will be held in the George Mason Hotel at Alexandria, May 4, 5 and 6, when problems that have developed as a result of the drought, unemployment, poor relief, crime, insanity and child welfare will be discussed.

Among speakers will be Col. Arthur Woods, chairman of President Hoover's unemployment commission, and Miss Joanna Colcord, director of the charity organization department of the Russell Sage Foundation.

F. E. Warren, of Bristol, Va., is president of the organization, which was formed in 1900 to promote social service work and public welfare activities in Virginia. Vice presidents are: Mrs. W. W. King, of Staunton; T. C. Rohrbaugh, of Roanoke, and Mrs. Jessie Lamb Woolfolk, of Lynchburg. Other officers include Arthur W. James, of Richmond, executive secretary, and Frank E. Cavedo, of Richmond, treasurer. R. C. Hough, Dr. E. R. Rogers, Mrs. Mae E. Jacobs, Judge John Massie, F. D. Preston, and Dr. H. DeJ. Coghill, constitute the executive committee.

According to a report from the office of Mrs. Mae Jacobs, superintendent of public welfare in Arlington County, for the year ended June 30, 1930, the following amounts of money have been expended for dependent, delinquent and defectives: State, $5,765,471.61; cities and counties, $1,553,487.14; private agencies, $4,008,025.83, or a total of $11,326,-991.58.

The case of Marie Louise Duehring against the Washington, Virginia & Maryland Coach Co. for $20,000 for alleged injuries received December 29, 1930, when an Army truck crashed into one of the company's buses in Washington, yesterday was continued until June 22 by Judge Walter T. McCarthy.

Attorneys Amos C. Crounse and Harry F. Kennedy represent the defendants, while Attorney Harry A. Shockey represents the plaintiff.

Another case of the same character on complaint of Louise Etta Cheyney for the same amount also was continued until June 22. Attorneys Frank L. Ball and Lawrence Douglas represent the plaintiff, with Attorneys Amos C. Crounse and Harry F. Kennedy for the defendant.

Meeting yesterday at Windsor Arms in Glebe road, the Arlington County Monarch Club completed plans for its annual ladies' night to be held the evening of May 7 at the Army-Navy Club in Arlington County.

Dexter Hussey is chairman of the committee on arrangements.

INDICTED OFFICER STANDS HIS GROUND

Would Repeat Course Under Circumstances, Prince Georges M.. Says.

Indicted by a Prince Georges County grand jury for malfeasance because he allowed a woman prisoner to remain in his office until she could arrange for bond, Earl Blackwell, constable in Capitol Heights, was yesterday arrested on a bench warrant.

Blackwell was at once released on bail of $300. He has retained State Senator Lansdale G. Sasscer to represent him.

Blackwell says that the charge against him arose out of the arrest of Miss Caroline King on April 12. Commitment papers were made out for her and he took her to the jail at Marlboro, he says. Here he found that she would have to be placed in a cell with three colored women, so he brought her back to his office in Capitol Heights.

His secretary, Miss Marjorie Oliver, and Blackwell sat up with Miss King all night until she could arrange to put up collateral in the morning. She was brought to him in the first place, he said, by a bondsman who had put up bail for her on a charge which she did not appear in court to face.

Blackwell said yesterday that he would repeat his course under similar circumstances. He has a good record as a policeman, having been in office under the former sheriff, Charles S. Early.

His theory that Emanuel Thorne, Marine private, whose body was found in a shallow grave in Capitol Heights, was slain in an automobile during a drunken fight, is generally regarded as being the most promising theory in the case.

Two children were slightly hurt yesterday when a school bus bearing 40 children to school slid off the road near Croome and struck a culvert. The occupants were all children of the neighborhood being brought to the Marlboro School.

Those hurt were James Tayman, son of the driver, and Oscar Duley. The Tayman boy received a cut on the head requiring two stitches to close and the Duley boy's hands were cut by glass. They were treated by Dr. Reverdy Sasscer after being brought to Marlboro in a passing car.

According to Harry Tayman, driver, a gust of wind struck the bus, blowing it toward the side of the road, where it sank in the soft shoulders and slid into a culvert. The children were all insured by the board of education against injury, and their parents have been instructed to send doctors' bills to the board.

One little boy, who was sucking a large piece of candy at the time of the accident, became worried when he missed it, thinking he had swallowed it. It was later found in the debris, however.

Harold Beale, a young colored inmate of the House of Reformation, at Cheltenham, was yesterday sentenced to four years in the penitentiary for starting a fire at the institution. He is alleged to have set fire to one of the buildings last June. He pleaded not guilty, but was convicted by a jury.

George Johnson, Grenville Haskill and Thomas DeShields, also prisoners at Cheltenham, were each sentenced to three years, also for arson. They are alleged to have fired the broom factory at the school several months ago. They pleaded guilty.

Three colored boys, Andrew, Robert and Elwood Young, were each sentenced to serve two years for larceny and receiving stolen goods. They are alleged to have taken a quantity of locust fence posts and sold them. They were convicted by a jury.

Paul M. Taylor, indicted for assisting in the hold-up of a jewelry store in Laurel, pleaded guilty yesterday to a charge of larceny after an indictment for robbery had been nolle prossed. The trial will be before the court, which took testimony in the case yesterday, although a verdict will probably not be rendered until Monday. Thomas A. Phillips, of Baltimore, who was also engaged in the hold-up, pleaded guilty to both charges several days ago.

Taylor, his wife and his father all testified that he had been drinking heavily before the robbery, but that he had changed since his arrest. His father testified that his son had learned to drink while at school. Eldridge Taylor, a third member of the bandit gang, shot himself shortly after the robbery, when he was cornered by police.

Pointing out the benefits of the proposed new road law for Hyattsville, Dr. H. T. Willis, mayor of the town, yesterday issued a statement to the voters who will accept or reject the new measure at a referendum on May 4.

Dr. Willis, who says he at first objected to the law, discusses its advantages at some length. There are three main benefits, he says; the town pays for more of the paving work, the property owners have more time to pay their assessments, and it will be easier to collect assessments, when due, under the new measure.

Dr. Willis' initial opposition to the bill was based on his reluctance to saddle the town with a bonded indebtedness and on the ground that it might be unfair to property owners who had paid for improvements on a different plan. His statement says that about three-fourths of the voters now live on improved streets, although only one-third of the streets have been paved.

Under the new law the town will pay for paving all alleys and intersections, this assessment being saved to the abutting property owner. In addition, the owner will have ten years instead of two to pay the assessment, and the rate of interest will be only 5 per cent. "The new law also provides that any excessive cost due to unusual conditions be left to the discretion of the mayor and common council which would be to the advantage of the property owner," his statement says.

Dr. Willis points out that under the old law the cost of road construction, including interest, is often allowed to accumulate at the expense of the town. The new law will take care of this by making all payments collectible when due.

The most important feature of the new law, Dr. Willis says, is the provision allowing the mayor and council to refinance the special road fund. This will allow them to dispose of a considerable amount of property brought in by the town which is now carried by the town as a liability with a poor prospect of ever disposing of it to an advantage.

Dr. Willis says that he is convinced that any indebtedness legally contracted by the mayor and council is equally binding upon the town, whether it is in the form of a ten-year bond, a certificate of indebtedness, or a 30-day note. "Under the new law the town will simply guarantee the payment of any amount borrowed, as it has done in the past, and will not be put to any expense unless the owner whose property has been benefitted fails to pay." This will be less frequent when the owner has a longer time to pay, he concludes.

Examinations will be held in Hyattsville on April 25, to fill three typist and stenographic positions, according to an announcement made yesterday by the State Employment and Registration Service. Examinations will be held for junior stenographer-typist, $780 to $960 a year; senior stenographer-typist, $1,080 to $1,800 per year, and senior stenographer-typist, $1,320 to $1,800 per year.

Haughen, Former Representative, Dies

Madison, Wis., April 23 (A.P.).—Nils P. Haughen, 82, former Republican representative, died today after an illness of several months. HeH was born in Norway in 1849. Haughen, one of the first advocates of State income taxes, served in Congress from 1886 to 1895.

INDICTED

EARLE BLACKWELL, constable of Capitol Heights, who has been indicted for malfeasance because he allowed a woman prisoner to remain in his office until she could arrange for bond.

BICENTENNIAL GROUP MAPS OUT PROGRAM

Northern Virginia Coordinating Committee Gathers in Falls Church.

FAIRFAX BUREAU OF THE POST.
P. O. Box 245, Fairfax, Va.
Phone Clarendon 2324-W-2.

The northern Virginia bicentennial coordinating committee met in the auditorium of the Madison School at Falls Church. The Arlington County delegation, headed by Arthur Orr, protested the previous action of the central committee, limiting the membership from each of the four jurisdictions to seven representatives each.

As a result of the discussion it was decided to complete the organization on the basis of eleven main activities in each of the four areas, which includes Arlington and Fairfax Counties, the cities of Alexandria and Falls Church. Chairman of each of these activities will constitute the coordinating committee for the entire area. The executive committee will consist of one member from each area and officers from the central committee. It was decided to elect permanent officers at a meeting next Wednesday in the Madison School. Representative Howard W. Smith, of Alexandria, has been acting as temporary chairman.

Following the general meeting, Mayor L. P. Daniels, of Falls Church, called the town's delegates into conference and selected additional representatives. The personnel of the Falls Church committee has been announced as follows: Executive committee, Maj. L. P. Daniels; planning and beautification, Mrs. J. H. Hill; clean-up, Olin Snyder; housing and subsistence, Mrs. O. B. Livingston; publicity and advertising, J. O. Martin; first aid and comfort, Dr. C. A. Ransom; general information, Guy N. Church; history and celebration, Mrs. Harry E. Moran; officials, Dr. Julius H. Parmelee; routes and guides, J. O. Belz; Boy and Girl Scouts, Charles Fenwich. Capt. Thurlow White, of Baileys Cross Roads, will appoint additional representatives from Fairfax County, and John Barton Phillips will do the same from Alexandria, prior to the meeting next Wednesday.

Supervisor W. F. P. Reid of Groveton has been chosen chairman of the special committee appointed by the Fairfax County Chamber of Commerce to formulate a road improvement program for Fairfax County to oresent to the State Highway Commission. Mrs. E. D. Vosbury, of Merrifield, was named secretary.

The commitee will study the danger points and the possible changes or developments on each of the State highways that cross Fairfax County with the view of having improvements made. The committee plans to hold its next meeting on Wednesday, at which time the various danger points will be grouped into a general report, to be submitted to the Fairfax County Board of Supervisors for indorsement. The committee will also seek the support of the various town councils, the Alexandria Chamber of Commerce, city officials, and civic organizations of the county.

It has been stated that the Culpeper district of the State Highway Commission, in which Fairfax County is located, receives the second smallest district appropriation in Virginia, although a greater volume of traffic travels these highways than any of the other districts. More than twice as many cars have been repeatedly counted on the Washington-Richmond highway, especially between Alexandria City and Mount Vernon, as have been found on the Valley pike, which has been recently widened to 28 feet.

The report, which is to be submitted by the special committee of the Fairfax chamber, will follow two main subdivisions.

An educational talking motion picture, the first talking picture to be presented in the town of Falls Church, will be shown this evening in the auditorium of the Madison School. Sponsored by the Falls Church Episcopal Church, with Fred Huber acting as chairman in charge of arrangements.

The bridge luncheon planned by the Acacia Chapter, Order of Eastern Star, Falls Church for this afternoon at the home of Mrs W W. Rucker, has been indefinitely postponed because of the illness of Mrs. Rucker.

The Willing Workers Society of Lincolnia will hold its regular meeting this evening.

The garden department of the Woman's Club at Falls Church will meet this afternoon at the home of Mrs. J. H. Hill. Members will discuss a program for spring planting and the potting of chrysanthemums for the fall flower show.

School Association Picks King as Head

Preparatory Group Ends Two-Day Convention at University.

Special to The Washington Post.

Charlottesville, Va., April 23.—Following a two-day session at the University of Virginia by the Virginia Association of Preparatory Schools, Edwin B. King, of Stuyvesant School, was elected president for the ensuing year.

Maj. Mongan H. Hudgins, of Fishburne Military Academy, Waynesboro, was named vice president, while Charles H. Kauffmann, of the University of Virginia, was reelected to the position of secretary and treasurer.

The following were chosen members of the council: G. B. Shackelford, of the Episcopal High School, Alexandria; J. Carter Walker, of Woodberry Forest School, Orange, and Maj. Roy W. Wonson, of Staunton Military Academy.

New Manager Chosen For Town of Culpeper

Special to The Washington Post.

Culpeper, Va., April 23.—S. L. Vongemmingen, for the past two years town manager of Culpeper, has given up that position to go with the Federal Bureau of Public Roads.

The town council, after eliminating other candidates last night, elected his brother, Victor Vongemmingen, of Amherst, to fill the vacancy.

BIRTHS, DEATHS AND MARRIAGES

BIRTHS REPORTED.

Leonard and Helen Blush, boy.
John J. and Helen Cahill, boy.
Robert L. and Gertrude Irwin, boy.
John J. and Mary Daly, boy.
Joseph J. and Agnes Lordich, boy.
Russell and Ida Linthicum, boy.
John R. and Josephine Van Fossen, boy.
William H. and Sarah Purll, boy.
Howard L. and Naomi Rose, boy.
James R. and Ida Green, girl.
Ernest W. and Thelma Trent, girl.
William J. and Regina Delaney, girl.
Ernest L. and Susie Owings, girl.
Walter L. and Lillian B. Miller, girl.
James W. and Garrie Considine, girl.
Francis and Laura Winslow, girl.
Norman L. and Helen Doddy, girl.
Maj. Robert R. and Rose Harmon, girl.
Wilbur I. and Hanna Snyder, girl.
Gerard and Erna Augustine, girl.
Howard and Pauline Mountainjoy, girl.
Manuel L. and Zelda Thompson, girl.
Reinh S. and Viola Kline, girl.
Willis O. and Annie Carwile, girl.
Harry M. and Mary Nickey, girl.
James and Margaret Dickinson, boy.
Holmes and Beatrice Hansford, boy.
John and Essie Moore, boy.
Percy and Catherine Russell, boy.
Percy and Helen Thomas, girl.
John and McVaughn Woodse, girl.
John and Florette Stewart, girl.
James and Adele Tyler, girl.
John and Edith Jones, girl.
George B. and Ruth Tennille, girl.
Benjamin F. and Mary Furman, girl.
Morris and Elizabeth Bosell, girl.

LICENSED TO MARRY.

Roy Johnson, 33, and Eva Slocum, 27. The Rev. E. P. Howard.
Raymond E. Jackson, 22, and Mabel A. T. Prout, 23. The Rev. W. A. Murphy.
Ernest Francis, 28, Madison, Va., and Ester Cornish, 26, Cambridge, Mass. The Rev. A. Willbanks.
John N. Grisham, 22, Jacksonville, Fla., and Elizabeth Williams, 24. The Rev. A. P. Buck.
Martin O. Larkin, 27, and Annie R. La Fontaine, 26. The Rev. Raphael M. Burke.
Martin Shookens, 73, and Minnie Haines, 66, both of Columbia, Pa. The Rev. J. E. Brizzo.
J. Victor Russell, 24, and Dorothy R. Burns, 21. The Rev. E. P. McAdams.
Edward F. Tierney, 36, and Frances Palmer, 21. The Rev. J. K. Cartwright.
Joseph T. Mumford, 23, and Helen E. Williams, 26. The Rev. J. E. Williams

Licenses issued at Rockville, Md.:
Roy M. Hammond, 26, and Helen L. Cunningham, 20, both of Libertytown, Md.
Howard H. Dove, 22, and Clara V. Reynolds, 26, both of Fairfax, Va.

DEATHS REPORTED.

Emily Jane Castle, 83 yrs., 1529 Col. rd. nw.
Catherine C. Carroll, 82 yrs., 3715 9th st. nw.
Cecelia Augusta Rudy, 82 yrs., 1844 Kal. rd. nw.
Margaret Kearful, 74 yrs., 1255 Kearney st. ne.
Frank Thomas Griffith, 73 yrs., 1803 Monroe st. nw.
Edgar Boyd Kay, 71 yrs., 1840 Mintwood pl. nw.
Francis C. Miller, 69 yrs., 217 F st. nw.
Hattie A. Smith, 65 yrs., Episcopal Hosp.
William M. Steele, 65 yrs., 1330 Mass. ave. nw.
Catherine Mahas, 57 yrs., 5210 5th nw.
Marion G. Ellis, 52 yrs., 919 Shepherd st. nw.
Alice Kearon Grimes, 49 yrs., Homeopathic Hosp.
Harry Jacobs, 43 yrs., Emergency Hosp.
Elizabeth Decker, 30 yrs., 1407 Newton nw.
Adelaide Thompson, 16 yrs., Sibley Hosp.
Dorris L. Roberts, 4 yrs., Sibley Hosp.
Oliver Reed Painter, 11 mos., 47 Todd pl. ne.
Infant Schoenberg, 3 hrs., Geo. U. Hosp.
Richard Dorsey, 79 yrs., Little Sisters of the Poor.
Julia Smith, 65 yrs., 634 Gordon ave. ne.
Clara Williams, 60 yrs., 123 Chews ct. nw.
Joseph Webster, 47 yrs., Freed. Hosp.
Eugene Tapscott, 2 yrs., Children's Hosp.